

COMP/ARRANGEMENT: FRED GLESNES

# ESCLATE

TMA MUSIC 0004

ISBN 978-82-92985-28-1

ISMN 979-0-706693-28-6

# ESCALATE

LATIN/FUNK ♩ = 116

COMP/ARRANGEMENT: FRED GLESNES

Musical score for 'ESCALATE' in 4/4 time, tempo 116. The score is arranged for a large ensemble. The instruments listed are:

- ALTO 1
- ALTO 2
- TENOR 1
- TENOR 2
- BAR. SAX.
- TRUMPET 1
- TRUMPET 2
- TRUMPET 3
- TRUMPET 4
- TROMBONE 1
- TROMBONE 2
- TROMBONE 3
- BASS TROMBONE
- PIANO
- GUITAR
- BASS GUITAR
- DRUMS/PERC.

9 **A** **B**

ALTO 1 *mf* *f*

ALTO 2 *mf* *f*

TENOR 1 *mf* *f*

TENOR 2 *mf* *f*

SAGL. SAX. *mf* *f*

TRP. 1 *f* *fp*

TRP. 2 *f* *fp*

TRP. 3 *f* *fp*

TRP. 4 *f* *fp*

TBN. 1 *f* *fp* *mf*

TBN. 2 *f* *fp* *mf*

TBN. 3 *f* *fp* *mf*

8. TBN. *f* *fp* *mf*

PNO. *F/G* *F/G* *E/G* *E/G* *Bb/G* *Bb/G* *F#b/G* *E7(9#9b54)* *E7(9#9)* *Am11* *F#b#11b*

J. GTR. *F/G* *F/G* *E/G* *E/G* *Bb/G* *Bb/G* *F#b/G* *E7(9#9b54)* *E7(9#9)* *COMP FREELY* *Am11* *F#b#11b*

BASS *F/G* *F/G* *E/G* *E/G* *Bb/G* *Bb/G* *F#b/G* *E7(9#9b54)* *E7(9#9)* *Am11* *F#b#11b*

DR. *mf*

C

ALTO 1  
ALTO 2  
TENOR 1  
TENOR 1  
BAR. SAX.  
TPTR. 1  
TPTR. 2  
TPTR. 3  
TPTR. 4  
TEN. 1  
TEN. 2  
TEN. 3  
B. TEN.  
PNO.  
J. GTR.  
BASS  
DR.

Chord Progression:  
 Ab/Bb E7(9#9)54/B Bb7/C Abmaj9 Am7(9#9) E7(9#9)54 E7(9#9) Am11 F9#9(11) Ab/Bb E7(9#9)54/B Bb7/C Abmaj9

31

**D** **E**

ALTO 1 *mf* *fp* *f*

ALTO 2 *mf* *fp* *f*

TENOR 1 *mf* *fp* *f*

TENOR 1 *mf* *fp* *f*

SAX. SAX. *mf* *fp* *f*

TRP. 1 *mf* *f* *mf*

TRP. 2 *mf* *f* *mf*

TRP. 3 *fp* *mf* *f* *mf*

TRP. 4 *fp* *mf* *f* *mf*

TEN. 1 *fp* *mf* *fp* *f* *mf*

TEN. 2 *fp* *fp* *f* *mf*

TEN. 3 *fp* *fp* *f* *mf*

8. TEN. *fp* *fp* *f* *mf*

PNO *Am7(b9) F#7(b9) Fm#11 Fm#11 Gm#11 Gm#11 Am9 Bbm9 Cm9 Dm#11 Ebm9 E7(b9) Am#11*

T. GTR. *Am7(b9) F#7(b9) Fm#11 Fm#11 Gm#11 Gm#11 Am9 Bbm9 Cm9 Dm#11 Ebm9 E7(b9) Am#11 mf*

BASS

DR.

**F**

Musical score for the piece "ESCALATE". The score is arranged for a large ensemble, including vocalists and instrumentalists.

**Vocalists:** ALTO 1, ALTO 2, TENOR 1, TENOR 2, BARI. SAX.

**Instrumentalists:** Tpt. 1, Tpt. 2, Tpt. 3, Tpt. 4, Ten. 1, Ten. 2, Ten. 3, B. TEN., PNO., J. GTR., BASS, DR.

Chord progressions for the piano and guitar parts are indicated as follows:

- F#m11b
- Ab/Bb
- E7(b9#4)/B
- Bb/C
- Abmaj9
- A(m7b9)
- F#7(b9)

Additional performance instructions include "LIGHT FILLS", "HI-HAT & S.D.", and "HEAVY DIST.".

Musical score for 'Escalate', page 7. The score includes parts for:

- Vocals:** Alto 1 & 2, Tenor 1 & 2, Baritone Saxophone (Sax. Sax.), Trombone 1, 2, & 3, Bass Trombone (B. Ten.), and Soprano Tenor (S. Ten.).
- Instrumentation:** Trumpet 1, 2, 3, & 4; Tenor Saxophone (Ten. 1, 2, 3); Piano (Pno.); Electric Guitar (E. Gtr.); Bass; and Drums (Dr.).

Key features of the score include:

- Dynamic Markings:** *f* (forte) and *mf* (mezzo-forte) are used throughout the score.

Dynamic markings such as *f* (forte) and accents are used throughout. A rehearsal mark **1** is placed above the first measure. The word "MORE" is written above the drum part in the final measure.

L

M

ALTO 1

ALTO 2

TENOR 1

TENOR 2

BARI SAX.

TPR. 1

TPR. 2

TPR. 3

TPR. 4

TEN. 1

TEN. 2

TEN. 3

S. TEN.

PNO.

J. GTR.

BASS

DR.

Dm11 Ebm10 E7(b9) Am11 F#m11 Ab/Bb E7(b9)(#5)(#4) Bb/C Abmaj9 Am7(b9) E7(b9)(#5)(#4) E7(b9) Am11 F#m11 Ab/Bb E7(b9)(#5)(#4) Bb/C Abmaj9 Am7(b9)

109

ALTO 1

ALTO 2

TENOR 1

TENOR 2

BARI. SAX.

TRP. 1

TRP. 2

TRP. 3

TRP. 4

TBN. 1

TBN. 2

TBN. 3

S. TEN.

PNO.

T. GRE.

BASS.

DR.

**N**

**O**

*mf*

*mf*

*mf*

*mf*

F#7(b9) Fmi11 Fmi11 Gmi11 Gmi9 Amis Bbmis Cmis Dmi11 Ebmis E7(b9) Ami11 F#9#11 Ab/Bb E7(b9#4)/B Bb/C

122 **P**

**Vocal Parts:**  
 ALTO 1, ALTO 2, TENOR 1, TENOR 2, BAR. SAX.  
 Dynamics: *mf*, *f*

**Brass Section:**  
 TPT. 1, TPT. 2, TPT. 3, TPT. 4, TEN. 1, TEN. 2, TEN. 3, B. TEN.  
 Dynamics: *mf*, *fp*, *mf*, *f*  
 Crescendo: *CRESC. POCO A POCO*

**Piano:**  
 Dynamics: *mf*, *fp*, *mf*, *f*  
 Crescendo: *CRESC. POCO A POCO*

**Chords:**  
*Abmaj9*, *Amin7(b9)*, *F#7(b9)*, *F7(b9)*, *Ab7(b9)*, *G7(b9)*, *Bb7(b9)*, *Bb7(b9)*, *Ab7(b9)*

**Other Parts:**  
 T. Qtr., BASS, DR.  
 Dynamics: *ff*  
 Crescendo: *CRESC. POCO A POCO*

134 a 8 BARS DRUM SOLO b

**Vocal Parts:**  
 ALTO 1: *mf* [Musical notation]  
 ALTO 2: *mf* [Musical notation]  
 TENOR 1: *mf* [Musical notation]  
 TENOR 2: *mf* [Musical notation]  
 TENOR 3: *mf* [Musical notation]  
 8. TENOR: *mf* [Musical notation]

**Instrumental Parts:**  
 TPT. 1-4: *f* [Musical notation]  
 TBN. 1-3: *f* [Musical notation]  
 8. TBN.: *f* [Musical notation]  
 PNO: *f* [Musical notation]  
 J. Gro.: *f* [Musical notation]  
 BASS: *f* [Musical notation]  
 DR.: *f* [Musical notation]

**Chord Progression (Piano):**  
 F/G, F/G, E/G, E/G, Bb/G, Bb/G, F#G

**Performance Notes:**  
 J. Gro.: ACTIVE COMOPING W/FILLS  
 BASS: ADD FILLS  
 DR.: KILL TIME

145

**S** **T**

ALTO 1  
ALTO 2  
TENOR 1  
TENOR 1  
BAR. SAX.  
TPT. 1  
TPT. 2  
TPT. 3  
TPT. 4  
TBN. 1  
TBN. 2  
TBN. 3  
S. TBN.  
PNO.  
T. GRE.  
BASS  
DR.

Chord progression for Piano, Trumpet, and Bass:

E7(9#9) E7(9#) Am11 F9#11 Ab/Bb E7(9#54)/B Bb/C Abmaj9 Am7(b9) E7(9#9) E7(9#) Am11 F9#11 Ab/Bb E7(9#54)/B Bb/C

Instruction: COMP FREELY

U

158

ALTO 1  
ALTO 2  
TENOR 1  
TENOR 1  
BAR. SAX

TRP. 1  
TRP. 2  
TRP. 3  
TRP. 4  
TEN. 1  
TEN. 2  
TEN. 3  
B. TEN.

PNO  
J. GRE.  
BASS  
DR.

Chord progression:  
 Abmaj9    Am7(b9)    F#7(b9)    Fm11    Fm11    Gm11    Gm11    Am9    Bbm9    Cm9    Dm11

169 V

ALTO 1 *mp* *mf*

ALTO 2 *mp* *mf*

TENOR 1 *mp* *mf*

TENOR 1 *mp* *mf*

SACL. SAX *mf* *f*

TRP. 1 *mp* *mf*

TRP. 2 *mp* *mf* *fp* *mf*

TRP. 3 *mp* *mf* *fp* *mf*

TRP. 4 *mp* *mf* *fp* *mf*

TEN. 1 *mf* *fp* *mf*

TEN. 2 *mf* *fp* *mf*

TEN. 3 *mf* *fp* *mf*

S. TEN. *mf* *fp* *mf*

PNO *Ebm9* *E7(b9)* *Am11* *F#m11* *Ab/Bb* *E7(b9)/b* *Bb/C* *Abmaj9* *Am7(b9)* *F#7(b9)*

J. Gtr. *mf* *fp* *f HEAVY DIST.*

BASS *mf* *fp* *f*

DR. *LIGHT FILLS* *f*

178

ALTO 1

ALTO 2

TENOR 1

TENOR 2

BAR. SAX.

TRP. 1

TRP. 2

TRP. 3

TRP. 4

TBN. 1

TBN. 2

TBN. 3

B. TBN.

PNO.

J. GTR.

BASS

DR.

*CRESC. POCO A POCO*

*MONSTER FILL*

*FILL*

ALTO 1

# ESCALATE

COMP/ARRANGEMENT: FRED GLESNES

LATIN/FUNK ♩ = 116

8 **A**

12

14

17 **B** 3

25 **C** mp

29 mf

33 **D** mf fp f

39 **E**

44 mf

ALTO 1  
ESCALATE

49 **F** 5 *f*

57 **G** 7 **H** *mf* *f* 3

67 3 3 3 3

71 **I** *f* 3

75 3 3 3

78 **J** OPEN PIANO SOLO BUILD UP **K** 2 *mf*

91 3 **L** 8 **M** 5 *mf*

109 **N** 2

116 **O** 6 *mf*

ALTO 1  
ESCALATE

126 **P** 5 *f*

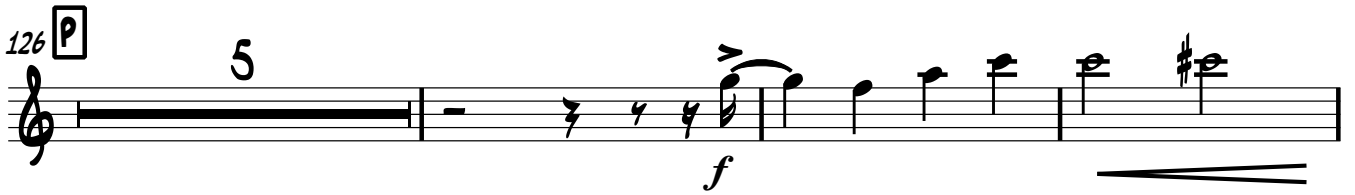

8 BARS DRUMSOLO  
134 **Q** 4 **R** *mf* *f*

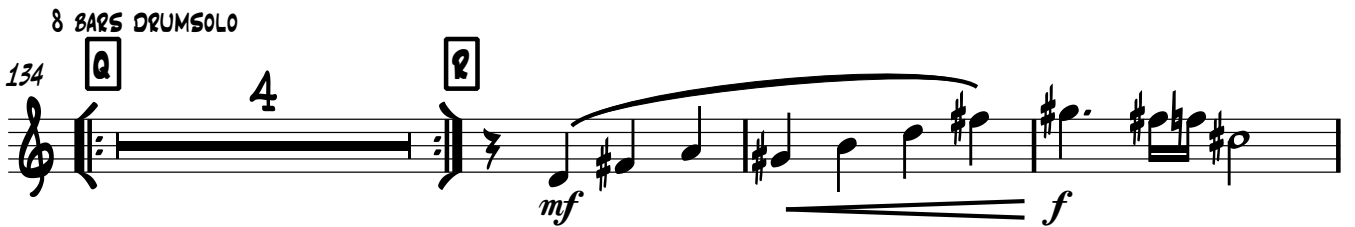

141

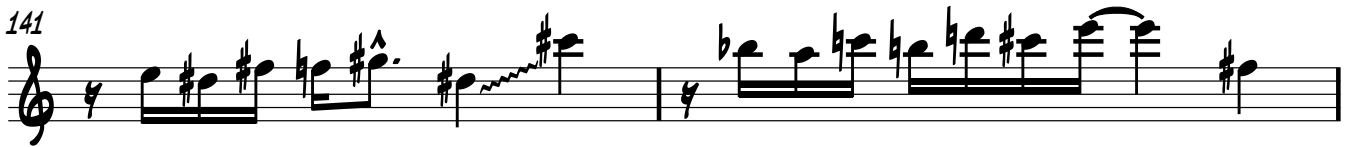

143

146 **S** 3 *mf*

154 **T** *mp*

158 *mf*

162 **U** *mf* *fp* *f*

ALTO 1  
ESCALATE

168 V

mp

173

mf

178 W 5

f

185

# ESCALATE

COMP/ARRANGEMENT: FRED GLESNES

LATIN/FUNK ♩ = 116

8

9 **A**

*mf* *f*

13

16 **B**

3

*mf*

24 **C**

*mp*

28

*mf*

32 **D**

*mf* *fp*

36

*f*

41 **E**

45

*mf*

49 **F** 5 *f*

57 **G** 7 **H** *mf* *f*

67 *f*

71 *f*

75 *f*

78 **J** OPEN PIANO SOLO BUILD UP 8

86 **K** 2 *mf* 3

94 **L** 8 **M** 5 *mf*

110 **N** 2

118 **O** 6 *mf*

126 **P** 5 *f*

134 **Q** 8 BARS DRUMSOLO **R**  
4

141 *mf* *f*

144

146 **S** 3 *mf*

154 **T** *mp*

158 *mf*

162 **U** *mf* *fp* *f*

168 **V** *mp*

173 *mf*

178 **W** 5 *f*

185

TENOR 1

# ESCALATE

COMP/ARRANGEMENT: FRED GLESNES

LATIN/FUNK ♩ = 116

8 **A**

12

14

17 **B**

25 **C**

32 **D**

36

41 **E**

49 **F**

5

TENOR 1  
ESCALATE

54 *f*

57 **G** 7 **H** *mf* *f*

67 3 3 3 3 3 3

71 *f* 3 3 3

75 3 3 3

78 **J** OPEN PIANO SOLO BUILD UP **K** 2 *mf*

91 3 **L** 8 **M** 5 *mf*

109 **N**

115 **O** 6 *mf*

126 **P** 5 *f*

134 **Q** 8 BARS DRUMSOLO **Q**  
4  
*mf* *f*

141

144

146 **S**  
3  
*mf*

154 **T**  
*mp* *mf*

161 **U**  
*mf* *fp*

165  
*f*

170 **V**  
*mp* *mf*

178 **W**  
4  
*f*

184

TENOR 2

# ESCALATE

LATIN/FUNK ♩ = 116

COMP/ARRANGEMENT: FRED GLESNES

8 **A**

12

14

17 **B** 3

25 **C** mp mf

32 **D** mf fp

36

41 **E** mf

49 **F** 5

54

57 **G** 7 **H**  
*mf* *f*

67 3 3 3 3

71 **I**  
*f* 3

75 3 3 3

78 **J** OPEN PIANO SOLO BUILD UP **K** 2  
*mf*

91 3 **L** 8 **M** 5  
*mf*

109 **N**

115 **O** 6  
*mf*

126 **P** 5  
*f*

134 **Q** 8 BARS DRUMSOLO **Q**  
4  
*mf* *f*

141

144

146 **S** 3  
*mf*

154 **T**  
*mp* *mf*

161 **U**  
*mf* *fp*

165  
*f*

170 **V**  
*mp* *mf*

178 **W** 4  
*f*

184

BARI. SAX.

# ESCALATE

COMP/ARRANGEMENT: FRED GLESNES

LATIN/FUNK ♩ = 116

**A**

8

12

15

17 **B**

25 **C**

32 **D**

36

41 **E**

*mf* *f*

*mf*

*mf* *fp*

*f*

3

3

3

BARI SAX.  
ESCALATE

44

49 **F**   
CRES. POCO A POCO

53

57 **G**

60

64 **H**

67

71 **I**

74

78 **J** OPEN PIANOSOLO BUILD UP **K**   
8 2

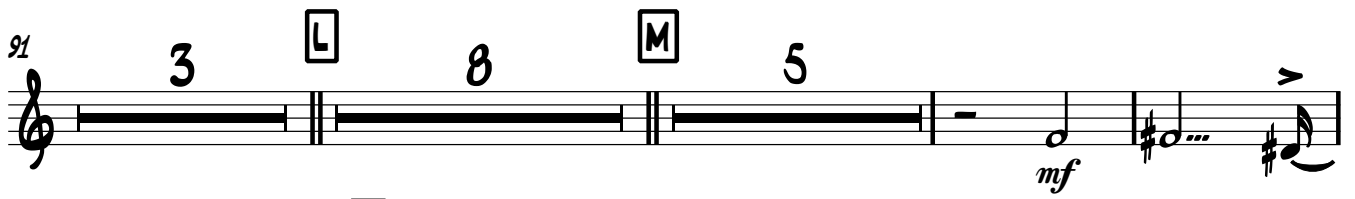

91 3 L 8 M 5  

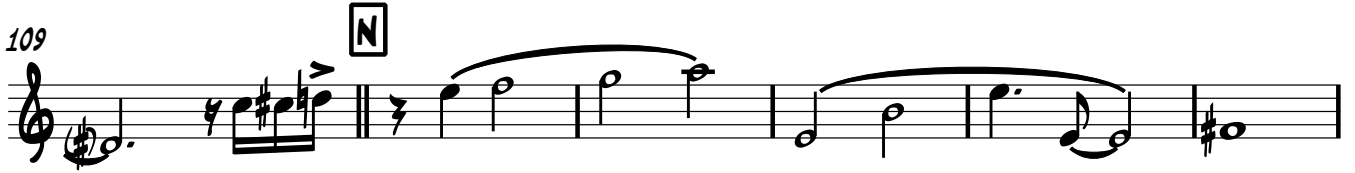
109 N  

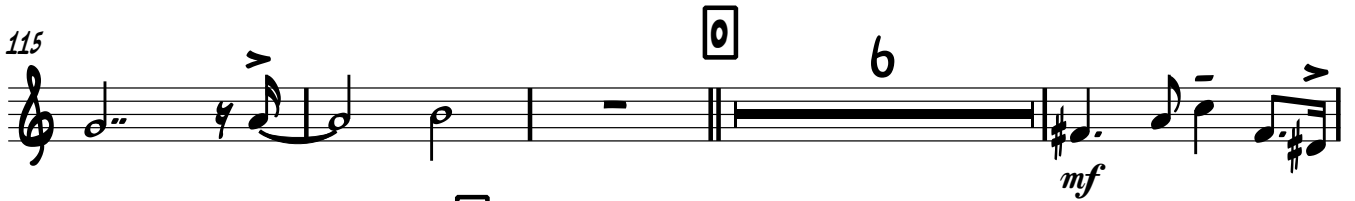
115 O 6  

125 P  

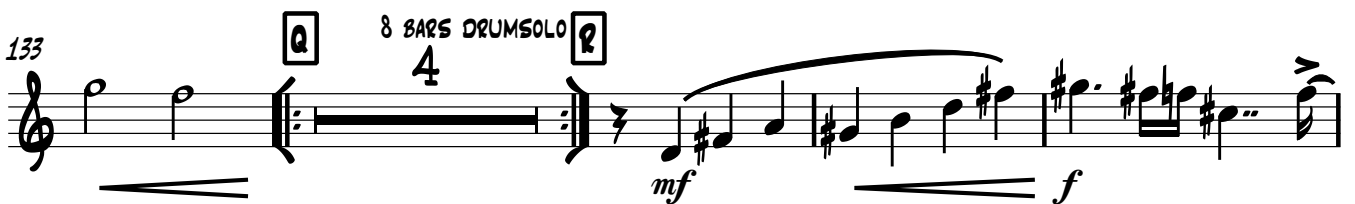

129  

133 Q 4 R 8 BARS DRUMSOLO  

141  

144  

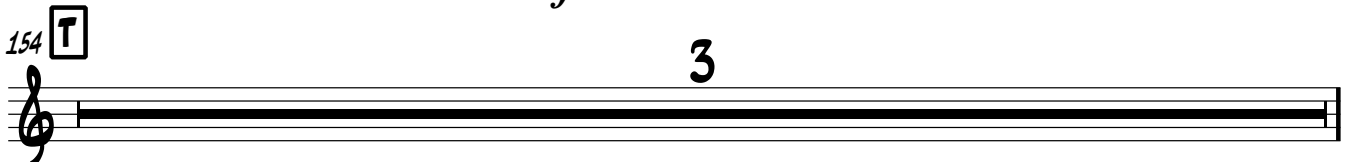
146 S 3  

154 T 3  

BARI. SAX.  
ESCALATE

157

162 **U** *mf*

168 *mf* *fp* **V** *f* 3

174 *f*

178 **W**

182

185

*CRESC. POCO A POCO*

TRUMPET 1

# ESCALATE

COMP/ARRANGEMENT: FRED GLESNES

LATIN/FUNK  $\text{♩} = 116$

8 **A**

12 *f* *fp*

17 **B** 4 *mf*

25 **C** *mp* *mf*

32 **D** *mf*

35 *f* *mf*

40 **E** *mp* *mf* 2

49 **F** 5 *f*

57 **G** 7 **H** 3

TRUMPET 1  
ESCALATE

67 *f* 3 3 3

71 *f* 3

76 **J** OPEN PIANO SOLO BUILD UP 8

86 **K** 2 *mf*

93 **L** 8 **M** 7 *mf*

110 **N**

114

118 **O** 8 **P** 5 *f*

134 **Q** 8 BARS DRUM SOLO 4 **R** *f* *fp*

141 *f* *fp*

- Measure 76: Contains a section labeled 'OPEN PIANO SOLO BUILD UP' with a box 'J' and a bar line indicating 8 bars.
- Measure 86: Starts with a box 'K' and a bar line indicating 2 bars, followed by a melodic line marked *mf*.
- Measure 93: Includes boxes 'L' (8 bars) and 'M' (7 bars), followed by a melodic line marked *mf*.
- Measure 110: Starts with a box 'N'.
- Measure 114: Continues the melodic line.
- Measure 118: Includes boxes 'O' (8 bars) and 'P' (5 bars), followed by a melodic line marked *f*.
- Measure 134: Starts with a box 'Q' and a section labeled '8 BARS DRUM SOLO' with a bar line indicating 4 bars, followed by a melodic line marked *f* and *fp*.
- Measure 141: Ends with a melodic line marked *f* and *fp*.

TRUMPET 1  
ESCALATE

146 **S** 4 *mf*

154 **T** *mp* *mf*

161 **U** *mf*

164 *f* *mf*

169 **V** *mp* *mf* 2

178 **W** 5 *f*

185

TRUMPET 2

# ESCALATE

COMP/ARRANGEMENT: FRED GLESNES

LATIN/FUNK ♩ = 116

8 **A**

12

17 **B**

4

25 **C**

29

33 **D**

36

41 **E**

COPYRIGHT © 2011 FRED GLESNES. TMA MUSIC

TRUMPET 2  
ESCALATE

45 *mf* *fp* *mp*

49 **F** *CRES. POCO A POCO*

53

57 **G** 7 **H** *mf*

67 *f*

71 *f* 3

75

78 **J** OPEN PIANO SOLO BUILD UP **K** 2 *mf*

90

94 **L** 8 **M** 7 *mf*

110 **N**

115

**O** 6

125

**P**

133

**Q** 8 BARS DRUMSOLO **Q**

4

141

**R**

146 **S**

4

154 **T**

**S**

158

**T**

162 **U**

**U**

TRUMPET 2  
ESCALATE

165

*mf*

170 v

*mp*

174

*mf* *fp* *mf*

178 w

*CRESC. POCO A POCO*

184

TRUMPET 3

# ESCALATE

COMP/ARRANGEMENT: FRED GLESNES

LATIN/FUNK ♩ = 116

8 **A**

12 *f* *fp*

17 **B** 4 *mf* *fp*

25 **C** *mp* *mf*

31 **D** *fp* *mf*

35 *f* *mf*

40 **E** *mp*

45 *mf* *fp* *mp*

49 **F**

CRESC. POCO A POCO

COPYRIGHT © 2011 FRED GLESNES, TMA MUSIC

V.S.

TRUMPET 3  
ESCALATE

57 **G** 7 **H**

67 *mf*

71 **I**

76 **J** OPEN PIANO SOLO BUILD UP 8

86 **K** 2 *mf*

93 **L** 8 **M** 7 *mf*

110 **N**

115 **O** 6 *mf* *fp*

125 **P** *mf*

133 **Q** 8 BARS DRUM SOLO 4 **R** *f* *fp* *CRESC. POCO A POCO*

TRUMPET 3  
ESCALATE

141

*f* *fp*

146 S 4

*mf*

154 T

*mp* *mf*

160 U

*fp* *mf*

164

*f* *mf*

169 V

*mp*

174

*mf* *fp* *mf*

178 W

*CRESC. POCO A POCO*

184

# ESCALATE

COMP/ARRANGEMENT: FRED GLESNES

LATIN/FUNK  $\text{♩} = 116$

8 **A**

12 *f* *fp*

17 **B** 4 *f* *fp*

25 **C** *mf*

32 *mp* *mf* *fp*

36 *mf* *f*

41 **E** *mp* *mf* *fp*

48 **F** *mp* *mf* *fp* CRESC. POCO A POCO

53

57 **G** 7

TRUMPET 4  
ESCALATE

64 **H**  
*mf* *f*  

69  

74  
*f*  

78 **J** OPEN PIANO SOLO BUILD UP **K**  
8 2  
*mf*  

90  

94 **L** 8 **M** 7  
*mf*  

110 **N**  

115 **O** 6  
*fp*  

125 **P**  
*mf* *CRESC. POCO A POCO*  

133 **Q** 8 BARS DRUM SOLO **R** 4  
*f* *fp*  

TRUMPET 4  
ESCALATE

141

*f* *fp*

146 **S**

4

*mf*

154 **T**

*mp* *mf* *fp*

161 **U**

*mf* *f*

165

*mf*

170 **V**

*mp* *mf* *fp*

177 **W**

*mf* CRES. POCO A POCO

183

*mf*

# ESCALATE

COMP/ARRANGEMENT: FRED GLESNES

LATIN/FUNK ♩ = 116

8

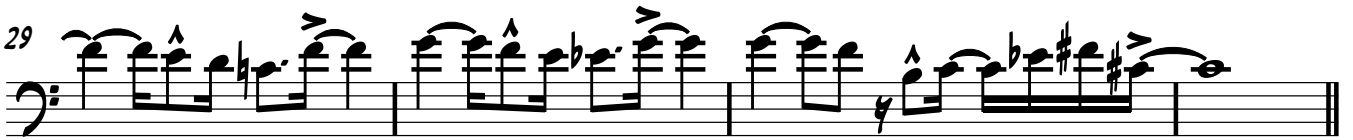
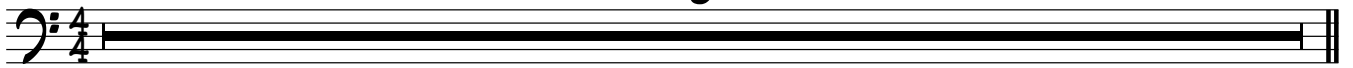

TROMBONE 1  
ESCALATE

41 **E**

*mf*

45

*fp > mp*

**F** 49

*CRESC. POCO A POCO*

57 **G** 7 **H** 5

*f*

71 **I**

*f*

75

*f*

78 **J** OPEN PIANO SOLO BUILD UP 8 **K** 2

*mf*

90

94 **L** 8 **M** 6

*mf*

TROMBONE 1  
ESCALATE

110 **N**

4

118 **O**

6

*mf* *fp* *mf*

126 **P**

*CRESC. POCO A POCO*

134 **Q** **R**

8 BARS DRUMSOLO

4

*f*

141

*fp* *fp*

146 **S**

*mf*

150

154 **T**

*mf*

158

*fp*

TROMBONE 1  
ESCALATE

162 U

*mf* *fp*

166

*f*

170 V

*mf*

174

*fp* > *mf*

178 W

CRESC. POCO A POCO

184

TROMBONE 2

# ESCALATE

COMP/ARRANGEMENT: FRED GLESNES

LATIN/FUNK  $\text{♩} = 116$  **A**

*f*

12

*fp* *fp*

17 **B**

*mf*

21

25 **C**

*mf*

29

*fp*

33 **D**

2

TROMBONE 2  
ESCALATE

35 *fp* < *f*

41 **E** *mf*

45 *fp* > *mp*

**F** 49 *CRES. POCO A POCO*

57 **G** 7 **H** 5 *f*

71 **I**

75 *f*

78 **J** OPEN PIANO SOLO BUILD UP **K** *mf* 2

90

TROMBONE 2  
ESCALATE

94 **L** 8 **M** 6

*mf*

110 **N** 4

*mf*

118 **O** 6

*mf* *fp* *mf*

**P** 126

*mf* *fp* *mf*

134 **Q** 8 BARS DRUMSOLO **R** 4

*CRESC. POCO A POCO*

*f*

141

*fp* *fp*

146 **S** 3

*mf*

150

*mf*

154 **T** 3

*mf*

158

*fp* *vs.*

TROMBONE 2  
ESCALATE

162 U 2 *fp* < *f*

169 V *mf* 3

174 *fp* > *mf*

W 178

184 *CRESC. POCO A POCO*

# ESCALATE

COMP/ARRANGEMENT: FRED GLESNES

LATIN/FUNK ♩ = 116

8

**A**

12

17 **B**

21

25 **C**

29

33 **D**

2

TROMBONE 3  
ESCALATE

35 *fp* < *f*

41 **E** *mf*

45 *fp* > *mp*

**F** 49 *CRESC. POCO A POCO*

57 **G** 7 **H** 5 *f*

71 **I**

75 *f*

78 **J** OPEN PIANO SOLO BUILD UP **K** *mf*

90

TROMBONE 3  
ESCALATE

94 **L** 8 **M** 6

*mf*

110 **N** 4

*mf*

118 **O** 6

*mf* *fp* *mf*

**P** 126

*mf* *fp* *mf*

*CRESC. POCO A POCO*

134 **Q** 8 BARS DRUMSOLO **R** 4

*f*

141

*fp*

146 **S** 3

*mf*

150

*mf*

154 **T** 3

*mf*

158

*fp*

TROMBONE 3  
ESCALATE

162 U 2

*fp* < *f*

169 V

*mf*

174

*fp* > *mf*

178 W

*CRES. POCO A POCO*

184

*CRES. POCO A POCO*

BASS TROMBONE

# ESCALATE

COMP/ARRANGEMENT: FRED GLESNES

LATIN/FUNK ♩ = 116

8 **A**

11

17 **B**

21

25 **C**

29

33 **D**

2

BASS TROMBONE  
ESCALATE

35 *fp* *f*

41 **E** *mf*

45 *fp*

48 **F** *fp*

*CRESC. POCO A POCO*

52

56 **G** *f*

60

64 **H**

67

71 **I**

BASS TROMBONE  
ESCALATE

74

78

J OPEN PIANO SOLO BUILD UP

90

94

L

M

110

N

118

O

126

P

CRESC. POCO A POCO

130

134

Q

8 BARS DRUM SOLO

R

141

BASS TROMBONE  
ESCALATE

144 S

fp < mf

149

154 T

mf

158

fp

162 U

2

fp < f

169 V

mf

174

fp

177 W

CRES. POCO A POCO

181

184

PIANO

# ESCALATE

COMP/ARRANGEMENT: FRED GLESNES

LATIN/FUNK ♩ = 116

F/G F/G E/G E/G Bb/G Bb/G F#/G F#/G

9 **A** F/G F/G E/G E/G Bb/G Bb/G F#/G E7(#9sus4) E7(b9)

17 **B** Am<sup>i</sup>11 F<sup>b</sup>9(#11) Ab/Bb E7(sus4)/B Bb<sup>b</sup>/C

21 Abmaj9 Am<sup>i</sup>7(b5) E7(#9sus4) E7(b9)

25 **C** Am<sup>i</sup>11 F<sup>b</sup>9(#11) Ab/Bb E7(sus4)/B Bb<sup>b</sup>/C

29 Abmaj9 Am<sup>i</sup>7(b5) F#7(b9)

33 **D** Fmi<sup>11</sup> Fmi<sup>11</sup> Gmi<sup>11</sup> Gmi<sup>11</sup>

PIANO  
ESCALATE

37 *Am*<sup>9</sup> *Bbm*<sup>9</sup> *Cm*<sup>9</sup> *Dm*<sup>11</sup> *Ebm*<sup>9</sup> *E7*(*b9*)<sup>5</sup>

**E** 41 *Am*<sup>11</sup> *F*<sup>9</sup>(*#11*) *Ab/Bb* *E7*(*SUS4*)/*B* *Bb*/*C*

45 *Abmaj9* *Am*<sup>7</sup>(*b5*) *F#7*(*b9*)

49 **F** *mf*  
*CRESC. POCO A POCO*

53

57 **G** *f*

60

64 **H**

67

71 **I**

74

78 **J** OPEN PIANO SOLO BUILD UP  
Fmi<sup>11</sup> Fmi<sup>11</sup> Fmi<sup>11</sup> Fmi<sup>11</sup> Gmi<sup>11</sup> Gmi<sup>11</sup> Gmi<sup>11</sup> Gmi<sup>11</sup>

86 **K** Fmi<sup>11</sup> Fmi<sup>11</sup> Gmi<sup>11</sup> Gmi<sup>6</sup> Ami<sup>9</sup>

90 Bbm<sup>9</sup> Cm<sup>9</sup> Dmi<sup>11</sup> Ebm<sup>9</sup> E7(b9)

PIANO  
ESCALATE

94 **L**  $A_{mi}^{11}$   $F^{\flat}_9(\sharp^{11})$   $A^{\flat}/B^{\flat}$   $E7(SUS4)/B$   $B^{\flat}/C$

98  $A^{\flat}maj_9$   $A_{mi}7(\flat_5)$   $E7(\sharp_9SUS4)$   $E7(\flat_9)$

102 **M**  $A_{mi}^{11}$   $F^{\flat}_9(\sharp^{11})$   $A^{\flat}/B^{\flat}$   $E7(SUS4)/B$   $B^{\flat}/C$

106  $A^{\flat}maj_9$   $A_{mi}7(\flat_5)$   $F\sharp_7(\flat_9)$

110  $F_{mi}^{11}$  **N**  $F_{mi}^{11}$   $G_{mi}^{11}$   $G_{mi}^{\flat}$

114  $A_{mi}^9$   $B^{\flat}_{mi}^9$   $C_{mi}^9$   $D_{mi}^{11}$   $E^{\flat}_{mi}^9$   $E7(\flat_9)$

118  $A_{mi}^{11}$  **O**  $F^{\flat}_9(\sharp^{11})$   $A^{\flat}/B^{\flat}$   $E7(SUS4)/B$   $B^{\flat}/C$

122  $A^{\flat}maj_9$   $A_{mi}7(\flat_5)$   $F\sharp_7(\flat_9)$   $F7(SUS4)$

126 **P**  $A^{\flat}7(SUS4)$   $G7(SUS4)$

*CRESC. POCO A POCO*

*CRESC. POCO A POCO*

131  $Bb7(SUS4)$   $Bb7(SUS4)$   $Ab7(\sharp 5)$  **Q** 8 BARS DRUMSOLO  
4  
4

**Q** 138 F/G F/G E/G E/G  $Bb/G$   $Bb/G$   $F\#/G$   $E7(\sharp 9(SUS4))$   $E7(\flat 9)$

146  $Ami^{11}$  **S**  $F\flat/9(\sharp 11)$   $Ab/Bb$   $E7(SUS4)/B$   $Bb\flat/C$

150  $Abmaj9$   $Ami7(\flat 5)$   $E7(\sharp 9(SUS4))$   $E7(\flat 9)$

154  $Ami^{11}$  **T**  $F\flat/9(\sharp 11)$   $Ab/Bb$   $E7(SUS4)/B$   $Bb\flat/C$

158  $Abmaj9$   $Ami7(\flat 5)$   $F\sharp 7(\flat 9)$

162  $Fmi^{11}$  **U**  $Fmi^{11}$   $Gmi^{11}$   $Gmi^{11}$

PIANO  
ESCALATE

166 *A*mi9 *B*mi9 *C*mi9 *D*mi11 *E*mi9 *E*7(*b*9)

170 *A*mi11 *F*9(*#*11) *A*b/*B*b *E*7(*SUS*4)/*B* *B*b6/*C*

174 *A*b*ma*j9 *A*mi7(*b*5) *F*#7(*b*9)

178 *W*

*CRESC. POCO A POCO*

182

186

GIITAR

# ESCALATE

LATIN/FUNK ♩ = 116

COMP/ARRANGEMENT: FRED GLESNES

**F/G** FREELY RYMHMIC PATERNS, CLEAN **F/G**

*f*

3 **E/G** **E/G**

5 **Bb/G** **Bb/G**

7 **F#/G** **F#/G**

9 **A** **F/G** **F/G** **E/G** **E/G**  
SIMILE FREELY

13 **Bb/G** **Bb/G** **F#/G** **E7(♯9SUS4)** **E7(♭9)**

17 **B** COMP FREELY **A** **Ami<sup>11</sup>** **F♯9(♯11)** **Ab/Bb** **E7(SUS4)/B** **Bb♭/C**

21 **Abmaj9** **Ami7(♭5)** **E7(♯9SUS4)** **E7(♭9)**

25 **C** **Ami<sup>11</sup>** **F♯9(♯11)** **Ab/Bb** **E7(SUS4)/B** **Bb♭/C**

GUITAR  
ESCALATE

29 *Abmaj9* *Ami7(b9)* *F#7(b9)*

33 **D** *Fmi11* *Fmi11* *Gmi11* *Gmi11*

37 *Ami9* *Bbm9* *Cmi9* *Dmi11* *Ebm9* *E7(b9)*

41 **E**

*mf*

45 *F#7(b9)* **HEAVY DIST.**

*fp*

49 **F**

53

57 **G**

60

64 **H**

67

71 I

74

78 J COLORS CLEAR SOUND OPEN PIANO SOLO BUILD UP

*mp*

86 K

*mf*

90

94 L

98

102 M

106

110 N

GUITAR ESCALATE

114 **A**mi9                      Bbm9                      Cmi9                      Dmi11                      Ebmi9                      E7(b9)

118 **O** Ami11                      F#9(#11)                      Ab/Bb                      E7(SUS4)/B                      Bb6/C

122                      Abmaj9                      Ami7(b5)                      HEAVY DIST.

126 **P** *ff*

130

134 **A** 8 BARS DRUMSOLO                      4

138 **R** F/G                      F/G                      E/G                      E/G                      ACTIVE COMPING W/FILLS

142 Bb/G                      Bb/G                      F#/G                      E7(#9SUS4)                      E7(b9)

146 **S** COMP FREELY                      Ami11                      F#9(#11)                      Ab/Bb                      E7(SUS4)/B                      Bb6/C

150                      Abmaj9                      Ami7(b5)                      E7(#9SUS4)                      E7(b9)

154 **T**  $A_{mi}^{11}$   $F\flat_9(\sharp 11)$   $A\flat/B\flat$   $E7(SUS4)/B$   $B\flat/C$

158  $A\flat maj9$   $A_{mi}7(\flat 5)$   $F\sharp 7(\flat 9)$

162 **U**  $F_{mi}^{11}$   $F_{mi}^{11}$   $G_{mi}^{11}$   $G_{mi}^{11}$

166  $A_{mi}9$   $B\flat_{mi}9$   $C_{mi}9$   $D_{mi}^{11}$   $E\flat_{mi}9$   $E7(\flat 9)$

170 **V**

174  $F\sharp 7(\flat 9)$  HEAVY DIST.

178 **W**

182

185

BASS GUITAR

# ESCALATE

COMP/ARRANGEMENT: FRED GLESNES

LATIN/FUNK  $\text{♩} = 116$

F/G
F/G
E/G
E/G

*f*

5 B $\flat$ /G B $\flat$ /G F $\sharp$ /G F $\sharp$ /G

9 **A** F/G F/G E/G E/G

13 B $\flat$ /G B $\flat$ /G F $\sharp$ /G E7( $\sharp$ 9SUS4)  
#5 E7( $\flat$ 9)

17 **B** A $\flat$ mi<sup>11</sup> F $\flat$ 9( $\sharp$ 11) A $\flat$ /B $\flat$  E7(SUS4)/B B $\flat$ <sup>6</sup>/C

21 A $\flat$  maj9 A $\flat$ mi7( $\flat$ 5) E7( $\sharp$ 9SUS4) E7( $\flat$ 9)

25 **C** A $\flat$ mi<sup>11</sup> F $\flat$ 9( $\sharp$ 11) A $\flat$ /B $\flat$  E7(SUS4)/B B $\flat$ <sup>6</sup>/C

29 A $\flat$  maj9 A $\flat$ mi7( $\flat$ 5) F $\sharp$ 7( $\flat$ 9)

33 **D** F $\flat$ mi<sup>11</sup> F $\flat$ mi<sup>11</sup> G $\flat$ mi<sup>11</sup> G $\flat$ mi<sup>11</sup>

BASS GUITAR  
ESCALATE

37  $A^{mi9}$   $Bb^{mi9}$   $C^{mi9}$   $D^{mi11}$   $Eb^{mi9}$   $E7(\#5)$

41  $A^{mi11}$   $F\#9(\#11)$   $Ab/Bb$   $E7(SUS4)/B$   $Bb/C$

45  $Ab^{maj9}$   $A^{mi7(b5)}$

49  $F$

*CRESC. POCO A POCO*

53

57  $G$

60

64  $H$

67

71  $I$

74

78 **J** OPEN PIANO SOLO BUILD UP  
*mp* Fmi<sup>11</sup> Fmi<sup>11</sup> Fmi<sup>11</sup> Fmi<sup>11</sup>

82 Gmi<sup>11</sup> Gmi<sup>11</sup> Gmi<sup>11</sup> Gmi<sup>11</sup>

86 **K** Fmi<sup>11</sup> Fmi<sup>11</sup> Gmi<sup>11</sup> Gmi<sup>6</sup> A<sup>mi9</sup>  
*mf*

90 B<sup>b</sup>mi<sup>9</sup> C<sup>mi9</sup> D<sup>mi11</sup> E<sup>b</sup>mi<sup>9</sup> E7(<sup>b9</sup>/<sub>5</sub>)

94 **L** A<sup>mi11</sup> F<sup>6</sup>/<sub>9</sub>(<sup>#11</sup>) A<sup>b</sup>/B<sup>b</sup> E7(SUS4)/B B<sup>b6</sup>/C

98 A<sup>b</sup>ma<sup>9</sup> A<sup>mi7</sup>(<sup>b5</sup>) E7(<sup>#9</sup>SUS4) E7(<sup>b9</sup>/<sub>5</sub>)

102 **M** A<sup>mi11</sup> F<sup>6</sup>/<sub>9</sub>(<sup>#11</sup>) A<sup>b</sup>/B<sup>b</sup> E7(SUS4)/B B<sup>b6</sup>/C

106 A<sup>b</sup>ma<sup>9</sup> A<sup>mi7</sup>(<sup>b5</sup>) F<sup>#7</sup>(<sup>b9</sup>)

110 **N** Fmi<sup>11</sup> Fmi<sup>11</sup> Gmi<sup>11</sup> Gmi<sup>6</sup>

114 A<sup>mi9</sup> B<sup>b</sup>mi<sup>9</sup> C<sup>mi9</sup> D<sup>mi11</sup> E<sup>b</sup>mi<sup>9</sup> E7(<sup>b9</sup>/<sub>5</sub>)

118 **O** A<sup>mi11</sup> F<sup>6</sup>/<sub>9</sub>(<sup>#11</sup>) A<sup>b</sup>/B<sup>b</sup> E7(SUS4)/B B<sup>b6</sup>/C

BASS GUITAR  
ESCALATE

122 *Abmaj9* *Ami7(b5)*

*ff*

126 **P**

*CRES. POCO A POCO*

130

134 **Q** 8 BARS DRUMSOLO

4

138 **R** ADD FILLS

*F/G* *F/G* *E/G* *E/G*

142 *Bb/G* *Bb/G* *F#/G* *E7(#9SUS4)* *E7(b9)*

146 **S** *Ami11* *F#9(#11)* *Ab/Bb* *E7(SUS4)/B* *Bb6/C*

150 *Abmaj9* *Ami7(b5)* *E7(#9SUS4)* *E7(b9)*

154 **T** *Ami11* *F#9(#11)* *Ab/Bb* *E7(SUS4)/B* *Bb6/C*

158 *Abmaj9* *Ami7(b5)* *F#7(b9)*

162 **U** *Fmi11* *Fmi11* *Gmi11* *Gmi11*

BASS GUITAR  
ESCALATE

166  $A^{mi9}$   $Bb^{mi9}$   $C^{mi9}$   $D^{mi11}$   $E^{bmi9}$   $E7(\#9)$

170  $A^{mi11}$   $F\#9(\#11)$   $A^b/B^b$   $E7(SUS4)/B$   $B^b/C$

174  $A^b^{maj9}$   $A^{mi7(b5)}$

*f*

178  $\text{W}$

*CRESC. POCO A POCO*

182

185

DRUMS/PERC.

# ESCALATE

LATIN/FUNK ♩ = 116

COMP/ARRANGEMENT: FRED GLESNES

PLAY QUASI FUNK/LATIN GROOVE

5

*f*

9

13

**A**

17

21

*mf*

25

29

33

37

DRUMS/PERC.  
ESCALATE

37

41 **E**

45

49 **F** HI-HAT & B.D

*CRESC. POCO A POCO*

53

57 **G** GROOVE W/HEAVY BACKBEAT

*f*

61

64 **H** MORE

68

71 **I** MORE

DRUMS/PERC.  
ESCALATE

75

78 **J** OPEN PIANO SOLO BUILD UP  
FIRST CYMBAL COLORS. BUILD UP THE GROOVE. MORE AND MORE

82

86 **K** GROOVE HARDER

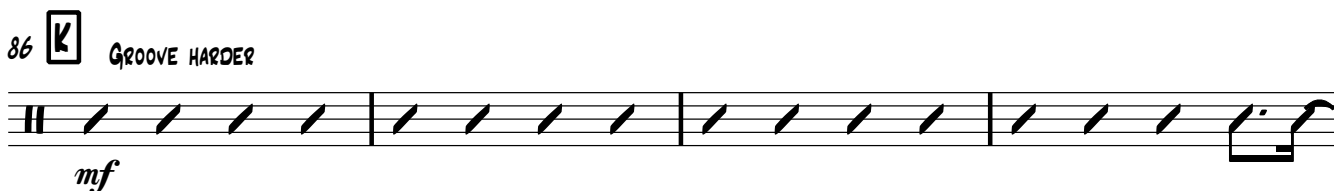

90

94 **L**

98

102 **M**

106

110 **N**

DRUMS/PERC.  
ESCALATE

114

118 **O**

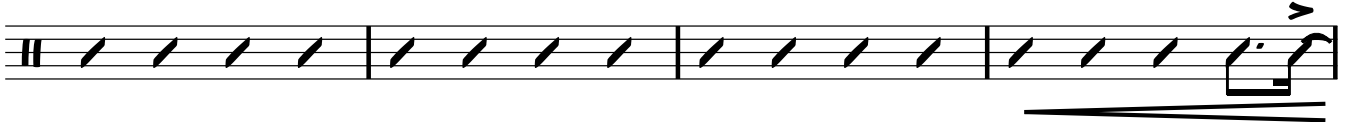

122

126 **P**

*CRESC. POCO A POCO*

130

134 **Q** KILL 8 BARS DRUMSOLO

138 **R** TIME

142

146 **S**

150

DRUMS/PERC.  
ESCALATE

154 **T**

158

162 **U**

166

170 **V**

174

178 **W**

*CRESC. POCO A POCO*

182

186
