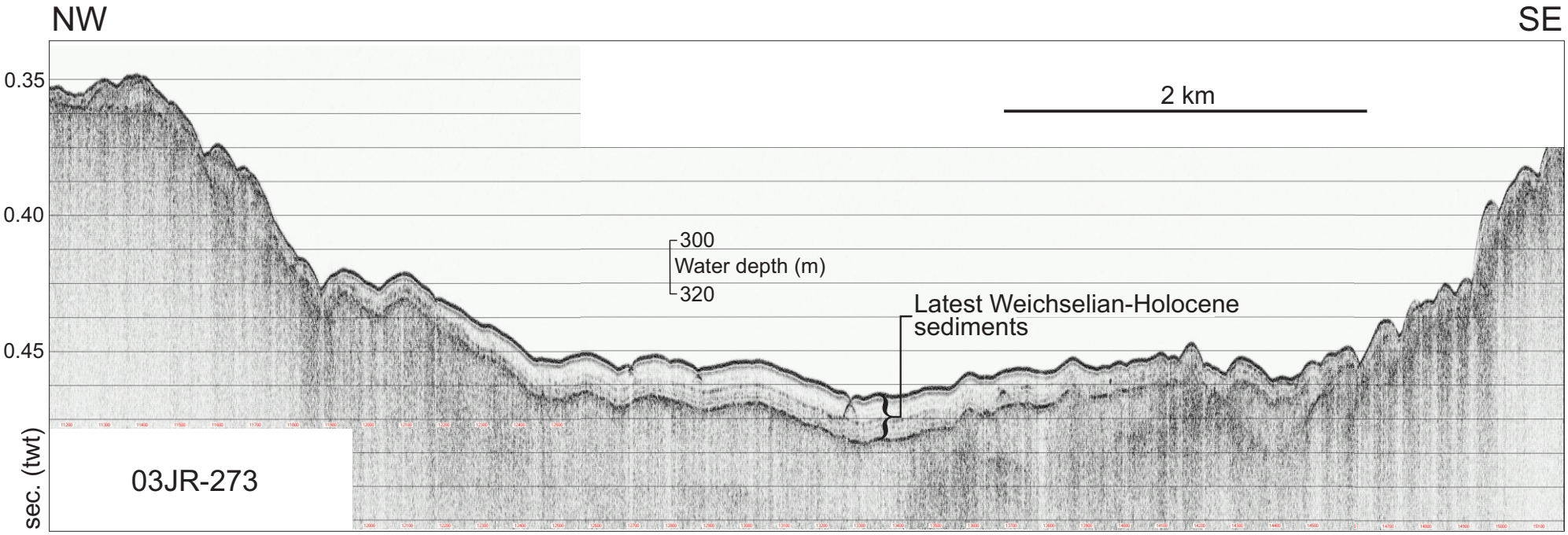
NW
SE
0.35
0.40
0.45
sec. (twt)
2 km
300
Water depth (m)
320
Latest Weichselian-Holocene
sediments
03JR-273