

ТОРЭ МОРТЭИ АИОРЭАССЭИ АИО ТНЭ ЖАЗЗАСТЭРС

ДЕКЛАССИФИЭО СОНГБООК

TO THE READER:

- This booklet is prepared to help you in case of an atomic bomb attack.
- Read this now—before anything happens.
- Be sure the other members of your family know what to do.
- You may have no working other than a flash of light.

- Pick out in advance the best shelter: nearest your home, your place of work or church. This would be in a cellar, or behind walls, or even behind a pile of dirt.
- Find out now how to shut off gas, water and electricity where the pipes have entered the house, and label the shut-offs.
- Find out how to contact the local Civil Defense in case you need aid or instruction.

TMA Music 26,
ISBN 978-82-92985-29-8,
ISMN 979-0-706693-29-3

ГОРДИСЬ,
СОВЕТСКИЙ
ЧЕЛОВЕК,
ТЫ К ЗВЕЗДАМ ПУТЬ
ОТКРЫЛ С ЗЕМЛИ!

TORNADO ALLEY

TORE MORTEN ANDREASSEN

STRAIGHT 8's

A G B^b F G 4X

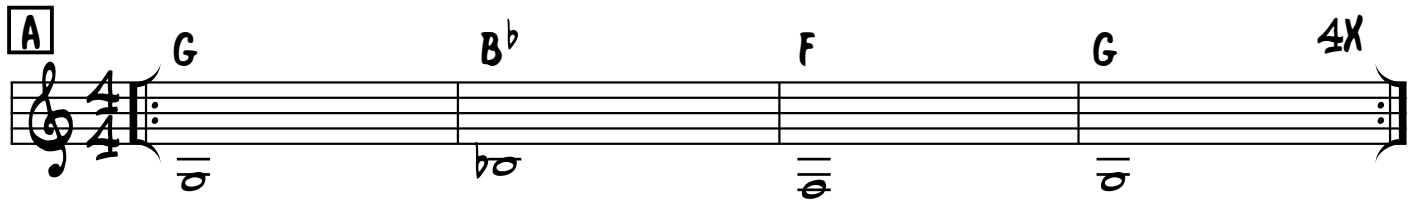

B C D F B^b G

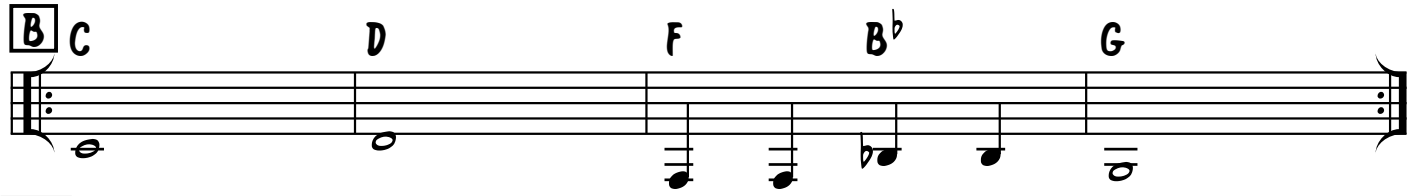

A1 G B^b F G

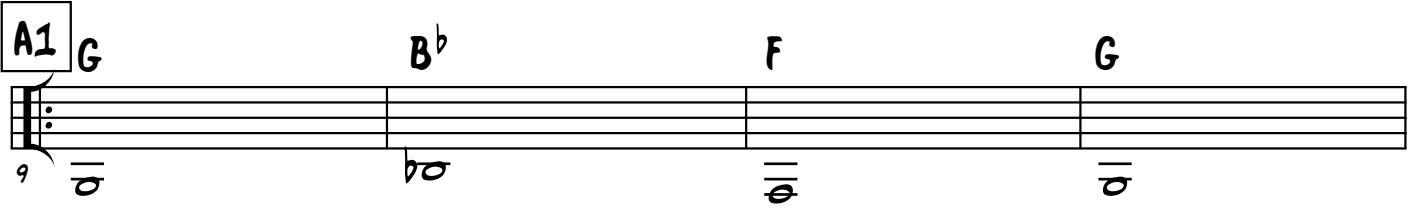

G C D D C B^b 1. G 2. G

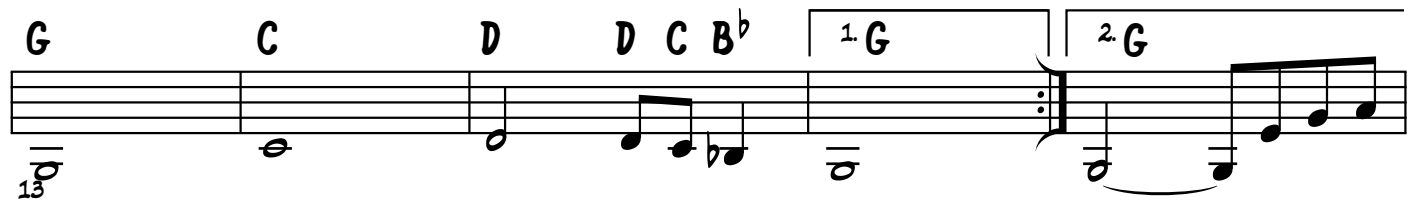

C E^m A⁷ C⁷ B⁷ 1. E^m

2. E D B A G E^m DRUM FILL

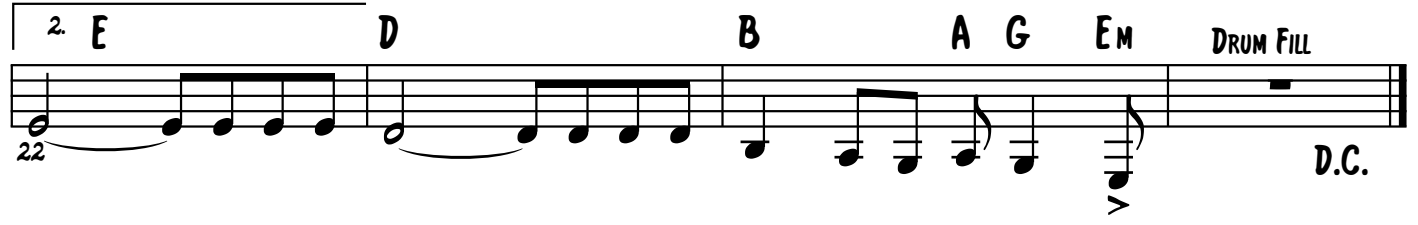

SOLO BLUES IN E^m

CYCLONE SWING

SHUFFLE

B

SOLO

A X1 → **B** FINE

THE EYE OF THE STORM

TORE MORTEN ANDREASSEN

STORM CHASER

TORRE MORTEN ANDREASSEN

SURF

INTRO

A

A5

B

A

19

SOLO ON INTRO → B → DROMS SOLO 8 BARS → A AL FINE

SEMIPALATINSK

TØRE MORTEN ANDREASSEN

FAST SURF

A E E F E E F E

E D C B A G# F E F E

B E Am B

E Dm

2

Am Cm E

ATOMIC AGE BOOGIE

TORRE MORTEN ANDREASSEN

SHUFFLE

→ A X1(2ND ENDING)

B → A X2 AL CODA

WE FOOL YOU, WE RULE YOU

TORE MORTEN ANDREASSEN

INTRO

A

A

f.

5

9

13

E

17

REP LAST X ONLY

A

22

D

26

A

30

E

A

B

C

G

B^b

FINE

WE FOOL YOU, WE RULE YOU

45

51

1 F

E 2.

D.S. AL FINE

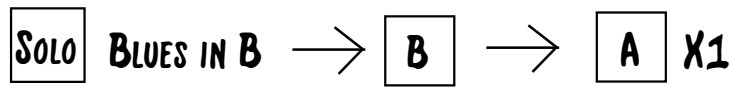

THE 1958 COMEBACK SPECIAL

TORE MORTEN ANDREASSEN

DRUM FILL 4

7

11

15

19

23

27

A1

DUCK AND COVER

TORRE MORTEN ANDREASSEN

SHUFFLE

INTRO

Continuation of section B, marked with a 'Bb' chord.

Continuation of section B, marked with an F# chord.

Continuation of section B, marked with an F chord, then a double bar line, then B 2 and C# chords.

Continuation of section B, marked with D# and E chords.

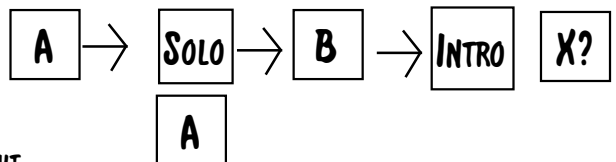

DELTA DAGGER BLUES

INTRO

TREMOLO

Em

A

B

SLOW

Bm

F#m

C#m

Bm

A

2.

Bm

BUILD UP!!

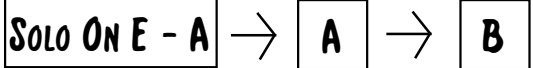

NUCLEAR TEST PROJECT 56

TORRE MORTEN ANDREASSEN

SWING

7 11 16

D.S. 2ND ENDING

SOLO AAAABA

C BLUESKJEMA X 4

B → **A** AL CODA

22

THE SOVIET CONQUEST OF SPACE

TORE MORTEN ANDREASSEN

SURF

A EM F EM

F 3 EM

AM F

1. B 2. B

B AM EM

AM EM

AM EM

F# B

SOLO EM

5

9

13

21

25

29

35

39

ON CUE **A** RAISE 1/2 STEP TO F

DON'T START RUMOURS

TORE MORTEN ANDREASSEN

ATOMIC FIRE BALL

FAST ROCK BEGUINE

TORRE MORTEN ANDREASSEN

A *Em* *A* *C* *D* *Em*

B *D* *Em* *D* *Em* *C* *Bm*

A *C* *D* *B* *E*

11

SOLO *Am*

17

F *B7* *E* **X?**

23

C *Dm* *Am* *1.A* *2.G*

D *Dm* *C* *Bb*

A *B*

35 *FINE*

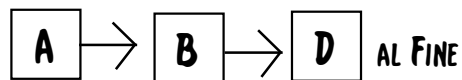

ATOMIC ADVISE: DO NOT LOOK UP

TORE MORTEN ANDREASSEN

ORIENTAL SOUND

INTRO

Am BASS RIFF 4X

A

Am

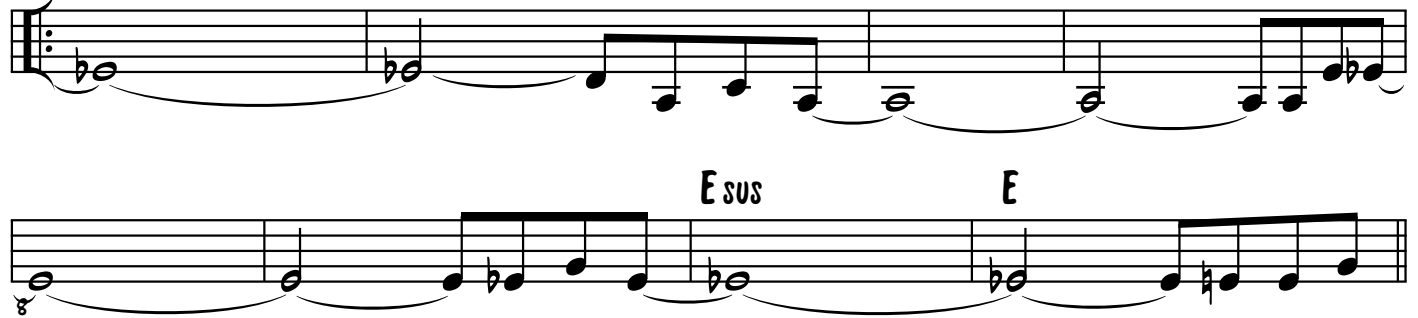

B

Am

D

F7

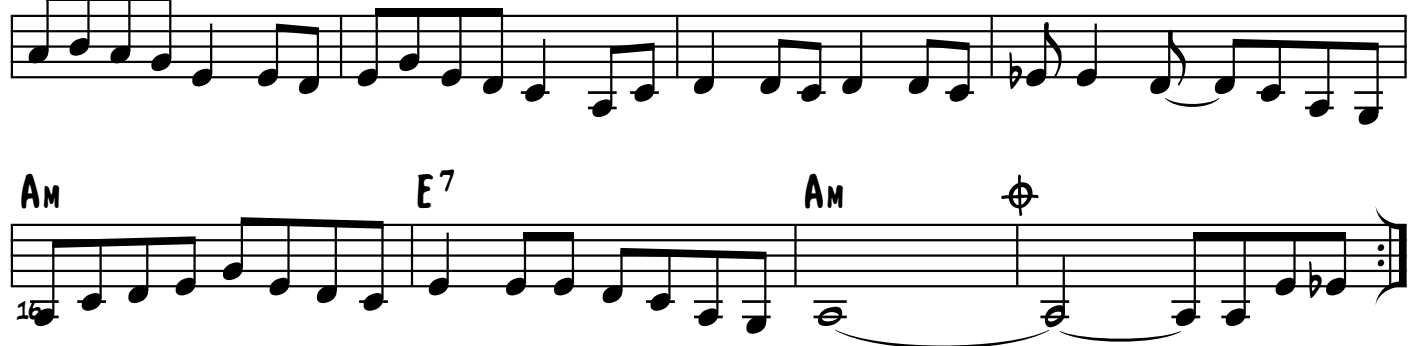

SOLO

B^bM

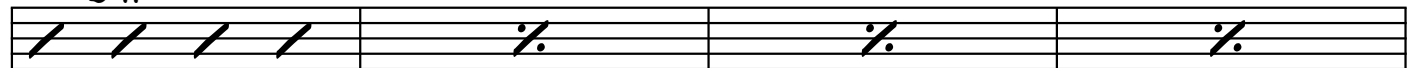

20

E^bM

B^bM

24

G^b

C7

F7

B^b

28

B^bM

C^M

B^bM

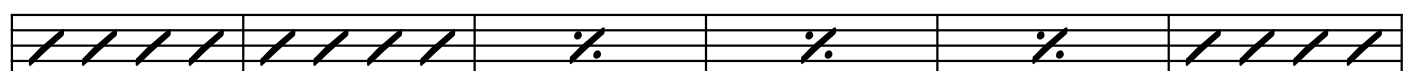

32

ATOMIC ADVISE:
Do NOT LOOK UP

G⁷

38

B X2 → AL CODA

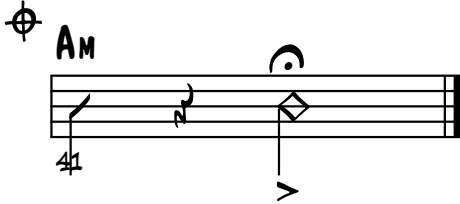

SWEDISH CODEBREAKER

JAZZ WALTZ

TORRE MORTEN ANDREASSEN

TSAR BOMBA

TORÉ MORTÉN ANDREASSEN
AND THE
JAZZMASTERS

KLEZMERISH
2+2+3

JERICHO

TORRE MORTEN ANDREASSEN

INTRO (MELODI)

GIT + BASS UNISON

A B^M DRUMS ENTERS 3. X 4X

B E^M 1. $F^\#$ 2. $F^\#$ **A** → **B**

C SURF BEAT B^5 4X

SOLO F/E KLEZMER/BALKAN E X8

B^7

A^{MIN7} B^7

C $C^\#$ C $C^\#$ 4X

C → **A** → **B** → **C**
NO BEAT
DRUMS
3. X

KIROV

TOR E MORTEN ANDREASSEN

FAST ROCK SURF

A Am C

Dm Am E 1,3. E 2,4. Am

B G C

Dm Am E

G C B7 E Am

B E Am **A** X2

C A7 Bb Am

E7 Am B FINE

FAST

ATOMIC CYCLOTRONE

TORRE MORTEN ANDREASSEN

INTRO

E W/DELAY

1, 2, 3, 4, 5, 6, 7. 8.

A E D/E E D/E

E

12

B G

C A

24

30

E

36

D C D B^b C E⁵

FINE

SOLO

E Em

Dm

1, 3. Cm

A

2, 4. B7

68

B x2 → C → A AL CODA → D AL FINE

BAIKONUR COSMODROME

TORRE MORTEN ANDREASSEN

SURF

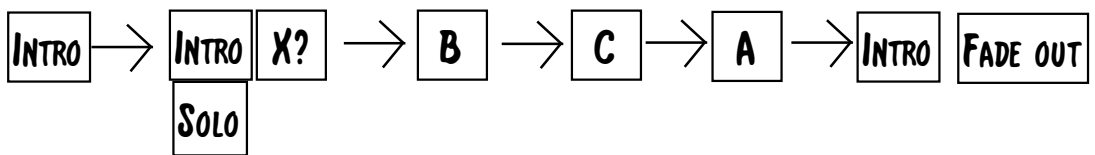

THE GREAT SOVIET

TORRE MORTEN ANDREASSEN

COSMONAUT CONSPIRACY

A

DM Ab DM Ab

CM F# BbM E

A1 DM Ab DM Ab

CM F# 1. CM F#

2. BbM E **B** CM D F#

CM D BbM C BbM C

C E SOLO

35 D.C. AL FINE

ORBITAL MECHANICS

TORRE MORTEN ANDREASSEN

INTRO

A

B

SOLO

21

29

D.C. AL FINE

PROTO COSMONAUT

TORRE MORTEN ANDREASSEN

ROCK

INTRO

5 4 3 2 1

A E A G B^b E A G B

E A G B^b E F G F

9

B A_M B^b_M X3 B C_M

B A_M G F

17

SOLO A_M G_M

19

E B_M 4X

27

D

35

D.C. AL FINE

IVAN RDS-202

TØRE MORTEN ANDREASSEN

INTRO

37 *Gm* *A*

41 *Gm* *A*

45 *Gm* *A*

49 *Gm* *E*

53 *B* *C* *C#dim* *Em*

TSAR BOMBA

TORRE MORTEN ANDREASSEN

SURF **Am**

D **E** **Am** **G** **Am**

F **G** **Am** **EM** **D**

C **Bm** **E** **FINE**

Bm **Bm**

Dm **B7**

E **F** **G#** **SIMILE**

A **B** **A** **F** **D.C. AL FINE**

RUMBA

SUKHOY NOS

TORRE MORTEN ANDREASSEN

INTRO

Em B^{7(b9)} SIMILE

A

Em B⁷

B

Am B C B

Am³ B

13

INTERLUDE

C C#

17

SOLO

Dm Am Em Bm

18

Dm Am Cm B⁷

26

DECLASSIFIED

TORRE MORTEN ANDREASSEN

SURF

A

E E

B

E E

C

A E

A B A G F E

15 FINE

SOLO

E F G# F E

23

B C Am C B E F Dm F E

31

DM

DM

39

ТОРЖЕ МОРТАЖИ АНДРЕАРЕСЕМ
АИД ТИД
СРЕЛСАМССАГ

COMPUTER-MANAGED SOCIALIST PLANNED ECONOMY

TOR E MORTEN ANDREASSEN

A B^b A B^b

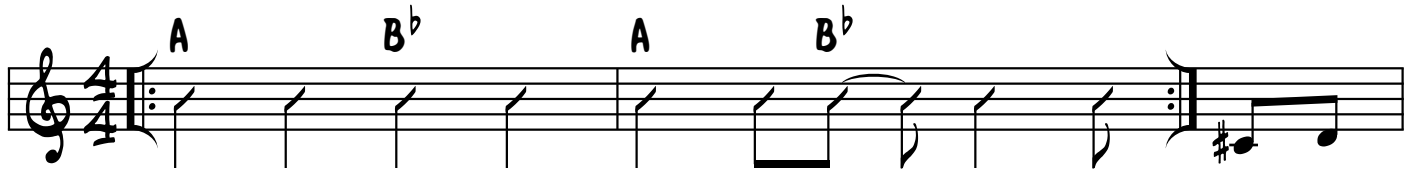

A B^b A B^b A B^b A B^b

A B^b A B^b A B^b A B^b

B

D_M E

A⁷ D_M (E) 2X

SOLO

A_M C_M E A_M

D_M A_M B⁷ F E A

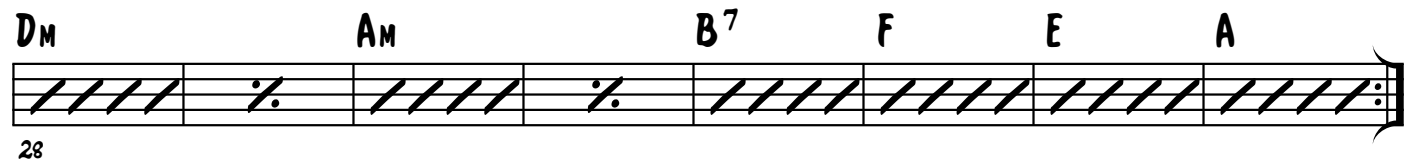

E

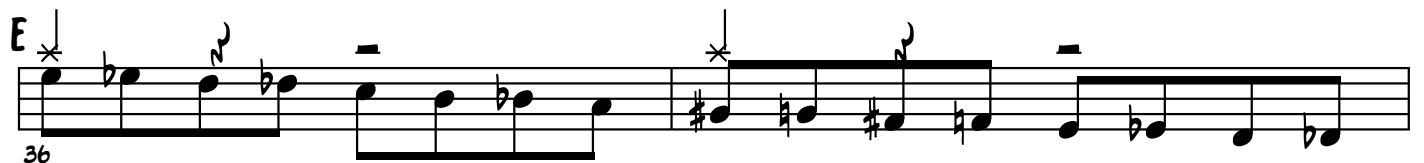

D.C. AL FINE

FIRST FIVE YEAR PLAN

TORRE MORTEN ANDREASSEN

A Am Bm Bm E Am B E

B C Bm Bb Am

C Bm E **C** Am

9 G F Em D

E **D** F G

F D/G C# E

A **SOLO** Dm G/D

Dm G/D 4X G/E A/E

G/A

33

D.C. AL FINE (2ND ENDING ONLY)

CONQUERORS OF COSMOS

TORE MORTEN ANDREASSEN

JAZZ WALTZ

AMAJ⁷ G/E 4X **A** A *S* G/E

5 AMAJ⁷ EM7 AMAJ⁷ EM7

9 AMAJ EM7 **A1** DMAJ⁷ AM7

13 DMAJ⁷ C BMAJ⁷ A/B

17 B A B FINE

B EM A DM G

25 C[#]M F[#] SOLO BMAJ⁷ F[#]M7

29 BMAJ⁷ F[#]M7 X TIMES **C** BMAJ⁷ F[#]M7

33 BMAJ⁷ F[#]M7 BMAJ⁷ F[#]M

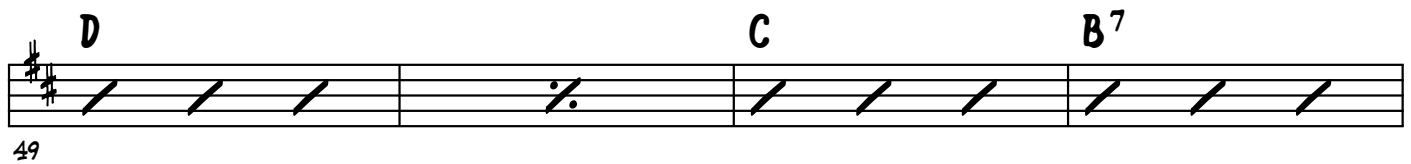
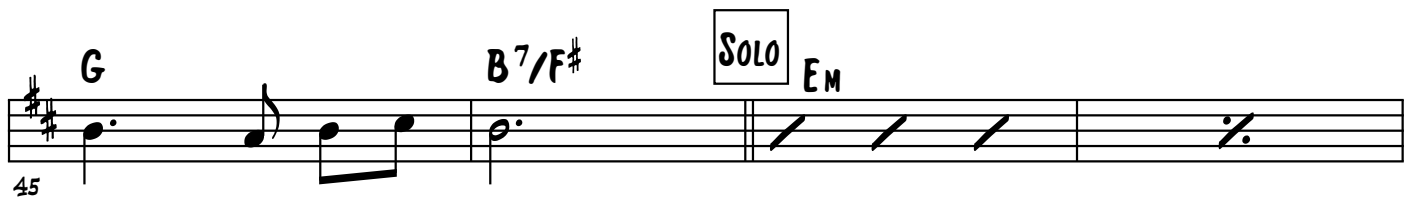

D.S. AL FINE

PROJECT CYBERCYN

TORRE MORTEN ANDREASSEN

INTRO

E MIN (MAJ7)

A

E MIN (MAJ7)

B

B

C

UNIS

SOLO

B C C# D D#

E F

E Am Am G#

E DRUM SOLO

BALLISTIC MISSILE TEST

TOR E MORTEN ANDREASSEN

A UNISON

A1 C/A

B D^M A/C[#] F/C G/B B^bMAJ⁷ G[#]DIM A⁷

B D^M A/C[#] F/C G/B B^bMAJ⁷ D^M7

INTERLUDE E(NOCHORD)

C

C

C1

C1

31

TYPHOON

TORRE MORTEN ANDREASSEN

INTRO

7/4

FMAJ7 CMAJ7

A

FMAJ7 CMAJ7

9

FMAJ7 CMAJ7

B

E^bMAJ7 B^bMAJ7

17

E^bMAJ7 B^bMAJ7 B^bMAJ7(#5)

21

FMAJ7 CMAJ7

C

GMAJ7 DMAJ7

D

FMAJ7 CMAJ7

E

A MAJ7 GMAJ7/E

F

TYPHOON

E No CHORD

DMAJ7/E

E MAJ7

CMAJ7/E

DMAJ7/E

FMAJ7

CMAJ7

FMAJ7

CMAJ7

E^bMAJ7

B^bMAJ7

E^bMAJ7

B^bMAJ7

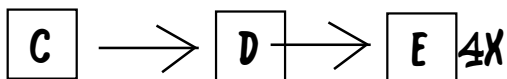

⊕

A

71

SUBMERGED

TORRE MORTEN ANDREASSEN

16-BEAT
SLOW FUNK

DRUM GROOVE

4

A A

C/A

D/A

C/A

D/A

13

B A No CHORD

17

A1 A

21

C CMIN¹¹

EMIN¹¹

AMIN⁹

(AMJA7)

DMIN

EMIN¹¹

A⁵

29

DRUM FILL

2

SOLO

SUBMERGED

C/A

A MAJ⁷

A

41

A2

A

45

2

B E MAJ⁷ PERISCOPE DEPTH D MAJ⁷ 1 A MAJ⁷ G MAJ⁷

E 2. A MAJ⁷ G MAJ⁷ E

41

SOLO B_M C_M

47

B

OUTRO G MAJ⁷/E X TIMES

THE CASPIAN SEA MONSTER

TORRE MORTEN ANDREASSEN

INTRO

Intro musical notation: E F E F 4x

A E F E F E F E F

E F E F E F E F

B A B^b A A B^b A B^b

INTRO

C B F

SOLO ON INTRO

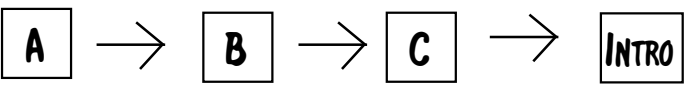

LUN

TORRE MORTEN ANDREASSEN

SOVIET FOLK STYLE

A

Am E Am

Dm **Am** **B¹7** **B⁷/F** **E⁺** **E** **F²** **E** **Am**

5

B **A⁷ (G#DIM)** **Dm** **G⁷** **C** **B** **Am** **Am/G**

11

F¹ **E** **F²** **E** **Am**

17

A 2X ONLY

Am

21

Dm **A⁷** **Dm** **Gm** **Dm** **A⁷**

24

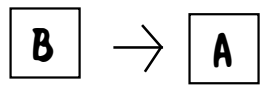

EKRANOPLAN

TORRE MORTEN ANDREASSEN

SLOW

INTRO

DM E7 DM E7

A DM E7 DM E7

DM E7 DM E

9 D.C.

B B AM F E

B CDIM EM B AM

18

EM

22

SOLO

B

26

AM B C B

30

A

34

SOLO

D_M *E⁷* **X**

35

C *D* *E^b* *F*

41

F[#] *G[#]* *A*

46

G_M *G_{MIN} (MAJ7)*

pp

D

ff

ff

50

A_{MIN} (MAJ7)

52

p

D.C. AL FINE

A-90 ORLYONOK

A *Am*

Em *Dm* *E*

A1 *Fm* *A^b* *B^bm* *D^b*

C *C[#]* *C* *B*

E *F* *E* *F* *E^b*

B *Dm* *Am* *A⁷*

Dm *A*

D^b *B*

C *C[#]*

2

A

SOLO

35

D_M D_M

43

D_M D_M D_M

51

D_M D_M

59

G_M E⁷ A_{DIM} C_{DIM}

63

D[#]_{DIM} E_{DIM} X

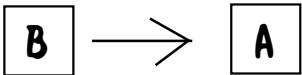

LAST 4 BARS
REPEAT X TIMES

SURF

KORABL MAKET

TROE MORTEN ANDREASSEN

THE CASPIAN SEA MONSTER

6 = D

A *D_M*

G_M *F E D_M* *A⁷*

11

B *G_M* *D_M* *G_M*

D_M *D* *G_M* *D_M*

E⁷ *A* *B^b* *B* *C*

SOLO *D_M* *G_M* *F* *A⁷*

D_M *A* *A⁷* *D_M*

Em Am G B7

47

Em B B7 Em Dm

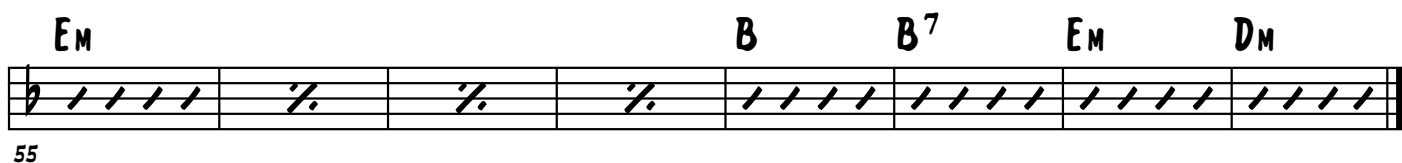

55

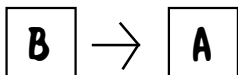

PDE

TORRE MORTEN ANDREASSEN

PARTIAL DIFFERENTIAL EQUATION

INTRO

Am B⁷/A

A

Am B⁷/A

Am B⁷

B

Dm E⁷/D

C

Am B

D

Em G Em Dm SOLO FILL

FINE

SOLO

B⁷ C Am

21

B⁷ Cm Dm

29

E

37

HYDRAULIC ANALOGIES

TORRE MORTEN ANDREASSEN

INTRO

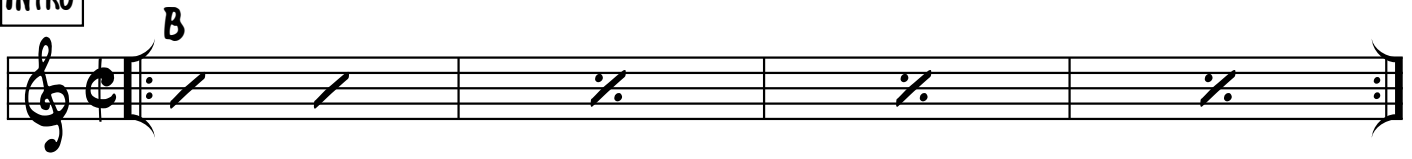

A B

E

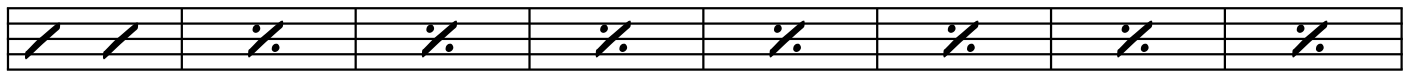

13

B

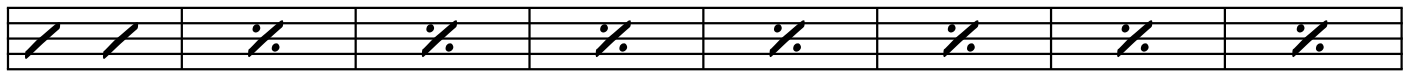

21

B A

E

B

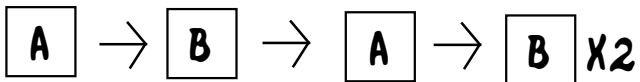

A COLOSSAL AQUATIC BEAST

TORRE MORTEN ANDREASSEN

24

A COLOSSAL AQUATIC BEAST

B_M A_M E_M F_M F[#]_M

32

B_M F[#]_M C[#]_M

40

THERMAL PROCESSES

TORRE MORTEN ANDREASSEN

INTRO

A

B

C

38

Dm F Am G F D E Dm F

42

E 4X E Am SOLO

FINE

46

Cm B7

50

B^b Dm Am

56

Em B^b A

D.S. AL FINE
WITH PICK UP

”Declassified songbook”

Tore Morten & the Jazzmasters

Tore Morten Andreassen: Guitars

Ottar Tøllefsen: Drums

Øyvind Nilsen: Doublebass

All titles composed by
Tore Morten Andreassen

Edited by
Øyvind Nilsen

[Link to playlist on spotify](#)

<https://open.spotify.com/playlist/33uqQqpuaxIKkjpOYLe7Qi?si=bd10d1faf7a647da>

TORE MORTEN ANDREASSEN
THE JAZZMASTERS

TMA Music 26,
ISBN 978-82-92985-29-8,
ISMN 979-0-706693-29-3