

1 **HIGH RESOLUTION INCLINATION RECORDS FROM THE GULF OF ALASKA,**
2 **IODP EXPEDITION 341 SITES U1418 AND U1419**

3 Velle, Julie Heggdal^{1,2,8*}; Walczak, Maureen H.^{3,4}; Reilly, Brendan⁵; St-Onge, Guillaume^{1,2} ;
4 Stoner, Joseph S.^{2,3}; Fallon, Stewart⁴, Mix, Alan C.³, Belanger, Christina⁶ & Forwick, Matthias⁷

5

6 *¹Canada Research Chair in Marine Geology, Institut des sciences de la mer de Rimouski*
7 *(ISMER), Université du Québec à Rimouski, Rimouski QC, G5L 3A1, Canada*

8 *²GEOTOP Research Center, C.P. 8888, Succ. Centre-Ville Montréal QC, H3C 3P8, Canada*

9 *³College of Earth, Ocean, and Atmospheric Sciences, Oregon State University, Corvallis*
10 *OR97331, United States*

11 *⁴Research School of Earth Sciences, Australian National University, Canberra, ACT, 2601,*
12 *Australia*

13 *⁵Scripps Institution of Oceanography, University of California San Diego, La Jolla, CA, 92037,*
14 *United States*

15 *⁶Department of Geology and Geophysics, Texas A&M University, College Station, TX, 77843,*
16 *United States*

17 *⁷Department of Geosciences, UiT The Arctic University of Norway in Tromsø, Tromsø, 9037,*
18 *Norway*

19 *⁸Present address: Geological Survey of Norway (NGU), Postal Box 6315 Torgarden, 7491,*
20 *Trondheim, Norway*

21 **Corresponding author: Julie.Heggdal.Velle@NGU.no*

22

23 SUMMARY

24 International Ocean Drilling Program (IODP) Expedition 341 recovered sediments from the
25 south Alaska continental slope that preserves a well resolved and dated inclination record over
26 most of the past ~43,000 years. The Site U1419 chronology (Walczak et al., 2020) is among the
27 highest resolution in the world, constrained by 173 radiocarbon dates, providing the ability to study
28 Paleomagnetic Secular Variation (PSV) on centennial to millennial timescales. This record has an
29 exceptionally expanded late Pleistocene sedimentary record with sedimentation rates commonly
30 exceeding 100 cm/kyr, while also preserving a lower resolution Holocene PSV record at the top.
31 Natural and laboratory-induced magnetic remanences of U1419 u-channels from the 112-meter-
32 long spliced record were studied using stepwise AF demagnetization. Hysteresis loops were
33 obtained on 95 and IRM acquisition curves on 9 discrete samples to facilitate magnetic domain
34 state, coercivity, and magnetic mineralogical determinations. Due to complexities related to
35 lithology, magnetic mineralogy, and depositional and post-depositional processes, Site U1419
36 sediments are not suitable for paleointensity studies and declination could not be robustly
37 reconstructed. Progressive (titano-)magnetite dissolution with depth results in decreasing NRM
38 intensity and signal-to-noise that is exacerbated at higher demagnetization steps. As a result,
39 inclination measured after the 20 mT AF demagnetization step provides the most reliable
40 directional record. Inclination appears to be well resolved with removal of just a few intervals
41 influenced by depositional and/or sampling and coring deformation. The shipboard inclination
42 stack from nearby IODP Site U1418, on a new age model developed from 19 radiocarbon dates
43 on U1418 and 18 magnetic susceptibility-based tie-points to site survey core EW0408-87JC
44 (Praetorius et al., 2015), verifies centennial to millennial scale variations in inclination observed
45 in U1419. Comparisons with other independently dated records from the NE Pacific and western

46 North America suggest that these sites likely capture regional geomagnetic variability. As such,
47 this new high-resolution and well-dated inclination record, especially robust between 15 to 30 cal
48 kyr BP, offers new geomagnetic insights and a regional correlation tool to explore this generally
49 understudied part of the world.

50

51 **Abbreviated title:** Gulf of Alaska inclination records

52 **Keywords:** Inclination, paleomagnetic secular variation, North Pacific, Alaska, late Pleistocene

53

54 **1. INTRODUCTION**

55 Paleomagnetic secular variations (PSV) of the Earth's magnetic field recorded in geological
56 archives provide regional expressions of dynamo activity (e.g., Lund, 2018; Korte et al., 2019a),
57 while the variations observed provide a pattern that can be used for regional correlation and
58 stratigraphic dating at millennial (e.g., Davies-Walczak et al., 2014; Reilly et al., 2018) and in
59 some cases centennial resolution (e.g., Stoner et al., 2007; Ólafsdóttir et al., 2013). Obtaining high-
60 resolution PSV records with robust, independent age control is, therefore, essential to improve our
61 understanding of geomagnetic change and for temporally calibrating stratigraphic correlations.

62 The continuity of marine records makes them especially useful for paleomagnetic studies.
63 Records from previously and/or presently glaciated margins are of particular interest as
64 sedimentation rates are often high, thereby preserving geomagnetic change at high temporal
65 resolution. Furthermore, the supply of fine-grained terrigenous material to glacial-proximal core
66 sites facilitates the generation of high-quality paleomagnetic records with mineral magnetic

67 properties suitable for paleomagnetic studies (e.g., Tauxe, 1993). Being surrounded by present
68 and previous ice sheets, the North Atlantic region is well represented when it comes to
69 paleomagnetic studies with many high-quality records preserved (e.g., Channell, 1999; Stoner et
70 al., 2007; 2013; Lund et al., 2017c). However, to improve our understanding of geomagnetic field
71 dynamics that may be regional in scale, independently dated records from other parts of the world
72 are needed.

73 While Holocene records are available for the Arctic Alaskan margin (e.g., Lund et al., 2016;
74 Deschamps et al., 2017) and North American lakes (e.g., Verosub et al., 1986; Geiss & Banerjee,
75 2003) in the Holocene, with some recent records building on prior data continuing these into the
76 Pleistocene (Lund et al., 2017a; Reilly et al., 2018), the majority of Pleistocene paleomagnetic
77 directional records from the Pacific sector are mainly obtained from the equatorial and western
78 Pacific Ocean (e.g., Richter et al., 2006; Lund et al., 2017b). In the Gulf of Alaska, one previous
79 paleomagnetic study has been carried out on cores EW0408-79JC and EW0408-85JC (Walczak et
80 al., 2017). These two sites yielded a 17,400-year record of PSV and, together with other northeast
81 Pacific records, formed the basis for the NEPSIAS inclination anomaly stack. Comparisons of the
82 NEPSIAS stack to northern North Atlantic records demonstrated connections between these
83 directional records that offers important insights to the North American and Euro/Mediterranean
84 flux lobes, as well as opening up for PSV correlations over longer distances (Walczak et al., 2017).
85 In this study, we build upon those latest glacial/Holocene Gulf of Alaska PSV records and extend
86 the inclination record back to ~43,000 cal yr BP. We demonstrate that, even in complex
87 depositional environments, the high lithogenic flux and accumulation rates associated with glacial
88 proximal environments, when combined with robust high-resolution chronological control, can
89 provide geomagnetic insights and stratigraphic tuning targets rarely obtained.

90

91 **2. BACKGROUND**

92 The International Ocean Drilling Program (IODP) Expedition 341 took place in 2013 in the
93 Gulf of Alaska, onboard the *DV JOIDES Resolution*. Site U1419 (59°31.9297'N; 144°8.0282'W)
94 consists of five holes that were drilled on the upper continental slope between the mouths of the
95 Kayak and Bering cross-shelf troughs (Fig. 1), at a water depth of 687 meters. Sediments at Site
96 U1419 are dominated by their proximity to a temperate tidewater glacial system, with clast-poor
97 diamict being the most commonly observed lithofacies (Jaeger et al., 2014; Penkrot et al., 2018).
98 In contrast, post-glacial sediment in the upper 6.3 m CCSF-A of the splice are characterized by
99 lower density (800-1100 HU) massive muds with two discrete intervals of laminated and sub-
100 laminated mud without clasts (Walczak et al., 2017; Velle et al., in prep). The remainder of the
101 splice is characterized by variations of the diamict lithofacies, including clast-poor to clast-rich
102 diamict, sandy diamict, and stratified diamict (Penkrot et al., 2018) which are all generally
103 associated with high densities. A few intervals of stratified or laminated muds with few clasts are
104 observed at 76.6-75.7, 71.2-70.7, and 42.9-42.6 m CCSF-A (Velle et al., in prep), likely reflecting
105 more pelagic depositional conditions.

106 Site U1418 (58°46.6095'N; 144°29.5777'W) is located on the upper portion of the Surveyor
107 Fan at a water depth of 3667 m (Fig. 1). The sediment at Site U1418 is generally characterized by
108 interbedded silt and color-banded mud, with lonestones occurring below 3 m CCSF-A. Intervals
109 of diatom-bearing to diatom-rich mud, volcanic ash, and graded sand beds also occur sporadically
110 throughout. The Pleistocene to Holocene sediment supply to Site U1418 is thought to be mainly

111 settling and overbank deposits from sediment gravity flows from the adjacent channels on the
 112 Surveyor Fan, as well as dropstones from iceberg and/or sea-ice rafting (Jaeger et al., 2014).

113

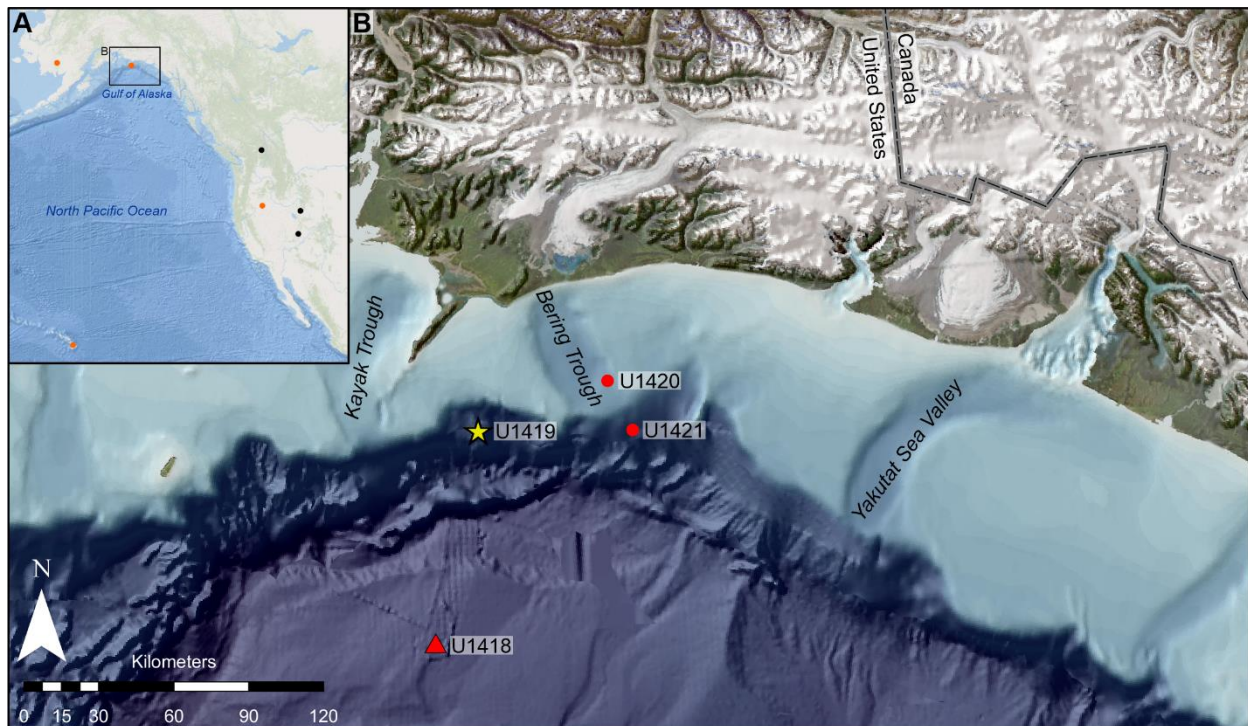

114

115 **Figure 1:** A: Overview of the northeast Pacific region with locations of cores and sites
 116 incorporated in the NEPSIAS (Walczak et al., 2017) and WNAM17 (Reilly et al., 2018) stacks
 117 indicated in orange and black circles, respectively. B: The Gulf of Alaska with IODP Expedition
 118 341 drill Sites. Site U1419 is indicated by a yellow star which also marks the location of U1419
 119 of site survey core EW0408-85JC mentioned in the text. The Surveyor Fan Site U1418 is indicated
 120 by a red triangle. This triangle also marks the location of core EW0408-87JC mentioned in the
 121 text.

122

123 3. METHODS

124 Coring and u-channel sampling

125 At Site U1419, a continuous record (splice) consisting mostly of sections from holes D and
126 E (and to some extent from holes A, B and C), was established based on shipboard measurements
127 of sedimentary physical properties (e.g., magnetic susceptibility, color, density, etc.). The splice
128 of Site U1419 comprises the sediment between 0 m CCSF-A (mudline) and 112.1 m CCSF-A
129 (Jaeger et al., 2014).

130 At Site U1418, six holes (A to F) were drilled, recovering a total of 819 m of early
131 Pleistocene to Holocene sediment. A continuous splice record based on shipboard measurements
132 was constructed for Site U1418 (Jaeger et al., 2014). Note, however, that data from all six drilled
133 holes are used in this paper.

134 For both Site U1418 and Site U1419, the composite depth below seafloor (CCSF-A) depth
135 scale is used in this paper. This depth scale assumes that the mudline in the first core section of
136 one hole (U1419B-1H-1A) is the sediment/water interface. This depth scale allows direct
137 comparison with other measurements made at 1-cm intervals but is not corrected for sediment
138 expansion during coring as in CCSF-B (c.f. Jaeger et al., 2014). A table displaying the conversion
139 from spliced U1419 u-channel depths (in cm) to depths in meters CCSF-A and CCSF-B can be
140 found in the paper's supplementary materials.

141 U-channels were sampled from the presumably pristine center of the archive halves of split
142 cores from Site U1419 using 2x2 cm cross-section plastic liners with lengths of up to 1.5 meter at
143 the IODP Gulf Coast Repository at Texas A&M University in College Station, Texas, USA.
144 Highly compacted sediment and an abundance of clasts prevented the sampling of the intervals

145 between 86.08–89.3 m CCSF-A, 90.2–91.6 m CCSF-A, as well as the very bottom of the splice
146 from 111.4–112.1 m CCSF-A.

147

148 **Physical properties**

149 All U1419 u-channels were scanned using a Siemens SOMATOM Definition AS+ 128 CT
150 scanner at *Institut national de la recherche scientifique, Centre Eau Terre Environnement* (INRS-
151 ETE) in Québec City, Canada, for information on the sediment's physical properties (density) and
152 internal structures. High-resolution (sub-millimeter) images were obtained for each 0.4 mm, with
153 0.2 mm overlap from one image to another. For each image, CT-number profiles reflecting density
154 changes within the sediment were derived (cf. Fortin et al., 2013).

155

156 **Collection and processing of shipboard magnetic measurements**

157 Shipboard data from Site U1418 and U1419 were collected at between 1-5 cm resolution
158 using a 2-G Enterprises model 760-R long-core superconducting rock magnetometer aboard the
159 *JOIDES Resolution*. All archive core halves were measured before and after demagnetization up
160 to 20 mT as part of routine shipboard measurements (Jaeger et al., 2014).

161 Inclination stacks were developed for both U1419 and U1418 using the shipboard-derived
162 inclination records after 20 mT demagnetization. Data from all holes at Site U1419 and five holes
163 at Site U1418 (Supplementary materials 4) were placed on their CCSF-A depth scale and
164 combined after removing section edges and intervals noted as having sediment deformation. For
165 each site, the inclination stack was generated using a Gaussian filter with 10 cm full width at half

166 maximum (FWHM) and resampling at 5 cm intervals (after Walczak et al., 2015). For figures in
167 this study, a 5-point smoothing filter was applied to the U1418 data in intervals with sedimentation
168 rates > 100 cm/kyr (i.e., prior to 16,500 cal yr BP). For Site U1419 shipboard data, a 20-point
169 smoothing filter was applied.

170

171 **U-channel magnetic measurements**

172 Remanence measurements for the Site U1419 u-channels were performed using 2G
173 EnterprisesTM model 755-1.65UC superconducting rock magnetometer at the Paleomagnetism and
174 Marine Geology Laboratory at *Institut des sciences de la mer de Rimouski* (ISMER) in Rimouski,
175 Canada, and at the Paleo-and Environmental Magnetism Laboratory at Oregon State University
176 (OSU), USA. Stepwise alternating field (AF) demagnetization was used to study the natural
177 remanent magnetization (NRM) and laboratory remanent magnetizations, all at 1 cm intervals. As
178 the sediments were demagnetized shipboard up to 20 mT, any differences between the 0 mT and
179 20 mT steps seen in the u-channel measurements at ISMER and OSU correspond to a viscous
180 remanent magnetization acquired by the sediment after its initial shipboard measurement. All
181 U1419 u-channels were subsequently demagnetized using peak AF incremented at 5 mT steps
182 from 20 to 70 mT and 10 mT steps from 70 to 100 mT. The anhysteretic remanent magnetization
183 (ARM) was obtained by implementing a DC biasing field (0.05 mT) on the alternating field (100
184 mT), and the isothermal remanent magnetization (IRM) and saturated isothermal remanent
185 magnetization (SIRM) were induced by using a 2G pulse magnetizer with intensities of 300 and
186 950 mT, respectively. For ARM and IRM, the u-channels were measured and subsequently
187 demagnetized using peak AF fields of 10, 20, 25, 30, 35, 40, 45, 50 and 60 mT, whereas peak AF
188 fields of 0, 10, 30, and 50 mT were used for SIRM. The magnetometers have response functions

189 of 7-8 cm (Oda & Xuan, 2014), therefore, the first and last 5 cm of each u-channel were excluded
190 to reduce the edge effect associated with section breaks (Weeks et al., 1993). Due to lack of
191 azimuthal orientation during coring, declinations were rotated to a core mean of zero and then
192 additionally rotated to align across the spliced core sections

193 ARM susceptibility (k_{ARM}) for U1419 u-channels was obtained by normalizing the ARM by
194 the biasing field and is indicative of the concentration of ferrimagnetic material in the sample,
195 while being biased to smaller magnetic grain sizes (Banerjee et al., 1981). The median destructive
196 field (MDF) is based on the AF demagnetization data and is defined as the AF required to reduce
197 the initial remanent magnetization by half. Due to the initial shipboard NRM measurements and
198 demagnetization (up to 20 mT), the calculation of MDF_{NRM} is not straightforward, therefore, the
199 MDF of ARM (MDF_{ARM}) is used instead as an indicator of coercivity of the remanence carriers.

200 Magnetic susceptibility is the magnetic response of a material to an applied magnetic field
201 and is used as an indication of the concentration of magnetic (or magnetizable) material within a
202 sample. Analyses of the low-field magnetic susceptibility (k_{LF}) were performed at the Paleo-and
203 Environmental Magnetism Laboratory at Oregon State University (OSU), USA. Each U1419 u-
204 channel was measured three times using a three second measurement period at increments of 1 cm
205 with a Bartington MS2 u-channel loop sensor on a purpose-built automated tracking system.
206 Similar results were obtained for each measurement of each u-channel, and the mean of the three
207 iterations is reported here.

208

209 **Discrete magnetic measurements**

210 The Princeton Measurement Corporation MicroMag 2900 alternating gradient force
211 magnetometer (AGM) at ISMER was used to obtain information on the hysteresis properties for
212 Site U1419 sediments. Properties measured included coercivity (H_c), coercivity of remanence
213 (H_{cr}), saturation magnetization (M_s), and saturation remanence (M_{rs}), all of which are indicators of
214 magnetic mineralogy and grain size (e.g., Day et al., 1977). Analyses were performed on small
215 discrete samples collected from the base of each U1419 u-channel (approx. every 150 cm). The
216 para- and diamagnetic contribution in the samples were corrected for using the MicroMag AGM
217 software. IRM acquisition curves were obtained from ten selected samples, using a final field of 1
218 T with measurement increments of 25 mT.

219

220 **Age models**

221 The U1419 age model (Walczak et al., 2020) is based on 173 foraminiferal radiocarbon
222 dates, with gamma-ray attenuation bulk density (GRA) correlations used to map in an additional
223 79 foraminiferal radiocarbon dates from independently dated U1419 site survey core EW0408-
224 85JC (cf. Fig. 1) in the late deglacial/Holocene (Davies-Walczak et al., 2014). Bayesian age
225 modeling software BChron (Haslett & Parnell, 2008) was used to generate an age-depth model
226 based on all foraminiferal radiocarbon dates, with constant benthic ΔR of 1200 +/- 600 years, and
227 planktic ΔR values averaging 370 ± 350 years, but allowed to vary as a function of the paired
228 benthic radiocarbon data available for this site (Walczak et al., 2020). A simple one-dimensional
229 vertical circulation box model, assuming modern mixing (calculated as diffusion) with an input
230 water mass age at 800-1000 m depth informed by the benthic ages, was used to estimate changes
231 in surface ocean reservoir age. These results were then used to generate a time transient site-

232 specific estimate of the ΔR value. All dates were converted to calendar ages using the Marine13
233 calibration curve (Reimer et al., 2013).

234 Sediment samples from Site U1418 were sieved at 63 μm and picked at $>125 \mu\text{m}$ for
235 planktonic and $>250 \mu\text{m}$ for benthic foraminifera, with care taken to avoid infaunal benthic species
236 (as per methods reported for U1419 site survey core EW0408-85JC in Davies-Walczak et al.,
237 2014). Radiocarbon analyses were performed at Australian National University (ANU) at the
238 Single Stage Accelerator Mass Spectrometry (SSAMS) Lab in the Research School of Earth
239 Sciences (Fallon et al., 2010). Instrument reproducibility over the course of the project was tracked
240 via the analysis of 32 unleached aliquots of the 18,200 ^{14}C years TIRI/FIRI turbidite standard
241 (Guilderson et al., 2003); individual dates averaged $18,210 \pm 50$ ^{14}C years ($1-\sigma$) and ranged from
242 18,110 to 18,300 ^{14}C years with individual reported errors of between 45-70 ^{14}C years. The
243 Bayesian age model for U1418 was generated via an evaluation of all available planktic
244 foraminiferal dates (19) and magnetic susceptibility-based tie-points to core EW0408-87JC (cf.
245 Fig. 1; Praetorius et al., 2015) in the age modeling program BChron (Haslett & Parnell, 2008).
246 Ages were calibrated using the Marine20 calibration curve (Heaton et al., 2020) and a variable ΔR
247 modeled off the benthic-planktic informed ΔR in the results from Site U1419. A table of the dated
248 samples and a table converting the depths of radiocarbon dated samples from CCSF-A to CCSF-
249 B are available in the paper's supplementary materials.

250

251 **Table 1:** Radiocarbon dates from Site U1418 and EW0408-87JC. Conversion of CCSF-A to
252 CCSF-B depths are found in the paper's supplementary materials.

Site	Sample name	Mean depth CCSF-A (m)	Age ¹⁴C (years)	Age ¹⁴C error σ	Calibrated age (cal yr BP)	Calibrated age error σ
EW0408-87JC	EW0408_87JC_38-40P	0.29	1640	15	704	16
EW0408-87JC	EW0408_87JC_207-210P	1.60	8520	20	8505	28
EW0408-87JC	EW0408_87JC_244-246P	1.91	10715	20	11221	14
EW0408-87JC	EW0408_87JC_249-251P	1.94	10740	40	11244	34.5
EW0408-87JC	EW0408_87JC_254-256P	1.96	10975	30	11734	73.5
EW0408-87JC	EW0408_87JC_266-268P	2.11	11090	25	11952	43
EW0408-87JC	EW0408_87JC_280-282P	2.28	11695	30	12695	20.5
EW0408-87JC	EW0408_87JC_300-302P	2.40	12460	40	13427	33.5
EW0408-87JC	EW0408_87JC_328-330P	2.65	13170	40	14195	54.5
EW0408-87JC	EW0408_87JC_340-342P	2.74	13330	45	14595	154.5
EW0408-87JC	EW0408_87JC_380-382P	3.07	13830	30	15475	74
U1418	U1418C_1H3_16-20P	3.18	13923	79	15626	137
EW0408-87JC	EW0408_87JC_419-422P	3.31	14290	40	16145	50
EW0408-87JC	EW0408_87JC_458-462P	3.61	14560	70	16499	110.08
EW0408-87JC	EW0408_87JC_490-494P	3.86	14840	70	16952	105.5
EW0408-87JC	EW0408_87JC_539-542P	4.41	14930	60	17085	82
EW0408-87JC	EW0408_87JC_918-922P	8.09	15060	45	17272	74
U1418	U1418D_2H3_16-20P	8.16	15167	49	17424	63.5
EW0408-87JC	EW0408_87JC_1000-1004P	9.15	15020	50	17212	82
U1418	U1418C_2H3_116-120P	14.17	15180	118	17422	154.5
EW0408-87JC	EW0408_87JC_1447-1450	16.14	15445	40	17753	57.5
U1418	U1418C_2H5_16-20P	16.17	15416	98	17718	114
U1418	U1418D_3H3_6-10P	18.30	15440	79	17745	96

U1418	U1418D_3H5_96-100P	22.20	15454	71	17760	86
U1418	U1418C_3H5_46-50P	26.14	15787	51	18122	70.5
U1418	U1418D_4H2_86-90P	28.15	15826	51	18172	91.5
U1418	U1418D_4H5_36-40P	32.153	16470	53	18841	43.5
U1418	U1418C_4H3_96-100P	34.193	16565	53	18922	47
U1418	U1418D_5H2_26-30P	38.145	17790	59	20411	73.5
U1418	U1418D_5H4_145-148P	42.145	18455	63	21244	97.5
U1418	U1418D_5H6_26-30P	44.145	18804	117	21715	137
U1418	U1418D_6H3_46-50P	50.201	19923	146	22932.5	188.66
U1418	U1418C_6H4_86-90P	56.15	22092	91	25577	87.5
U1418	U1418D_9H3_86-90P	80.192	28323	190	31282	102
U1418	U1418E_2H2_71-75P	90.162	34517	402	37959	573
U1418	U1418E_2H3_120-124P	92.162	37203	536	40914	514.08
U1418	U1418E_2H5_21-25P	94.162	42871	1073	45351	959.08

253

254 **4. RESULTS**255 **Chronostratigraphy**

256 The age model for Site U1419 (Walczak et al., 2020) puts the base of the splice record at
257 >50,000 cal yr BP. When averaged over 500 years, sedimentation rates at this site vary between 5
258 and 835 cm/kyr. The lowest rates are observed in the Holocene and deglacial portion of the record,
259 after 16,500 cal yr BP, with a mean of 36.6 ± 25.6 cm/kyr. Prior to ~16,000 cal yr BP,
260 sedimentation rates vary between 43.5 and 835 cm/kyr with a mean of 210 ± 135 cm/kyr. The
261 highest rates (835 cm/kyr) are observed between 18,000 and 17,500 cal yr BP (Walczak et al.,
262 2020; Fig. 2).

263 Sedimentation rates for Site U1418 are binned at 1000 years for the period between 25,000
264 and 50,000 cal yr BP, and at 500 years younger than 25,000 cal yr BP. Sedimentation rates for this
265 Site U1418 vary between approximately 10 and 2918 cm/kyr. Prior to 18,000 cal yr BP,
266 sedimentation rates vary between 74 and 897 cm/kyr with a mean of 255.7 ± 170.7 cm/kyr. The
267 highest rates are observed between 18,000 and 17,000 cal yr BP with a mean rate of 2158.8 ± 877
268 cm/kyr. After 17,000 cal yr BP mean sedimentation rates drop to 23.1 ± 21.4 cm/kyr, with the
269 lowest rates (10.2 cm/kyr) occurring between 11,500 and 11,000 cal yr BP (Fig. 2).

270 Site U1418 is located almost 50 nm south of U1419, separated by the Aleutian Trench and
271 approximately 3 km of water depth. Although this difference in depositional environment is
272 highlighted in their respective lithologies (see above), the parallels in accumulation rate through
273 the past ~40,000 cal yr BP are evident. The independent radiocarbon-based chronology of Site
274 U1418, although of lower resolution than its U1419 counterpart, shows similar patterns in
275 sedimentation rate with the highest accumulation rates during the late Pleistocene sustained
276 through the deglaciation, and much lower rates during the post-glacial interval (Fig. 2).

277

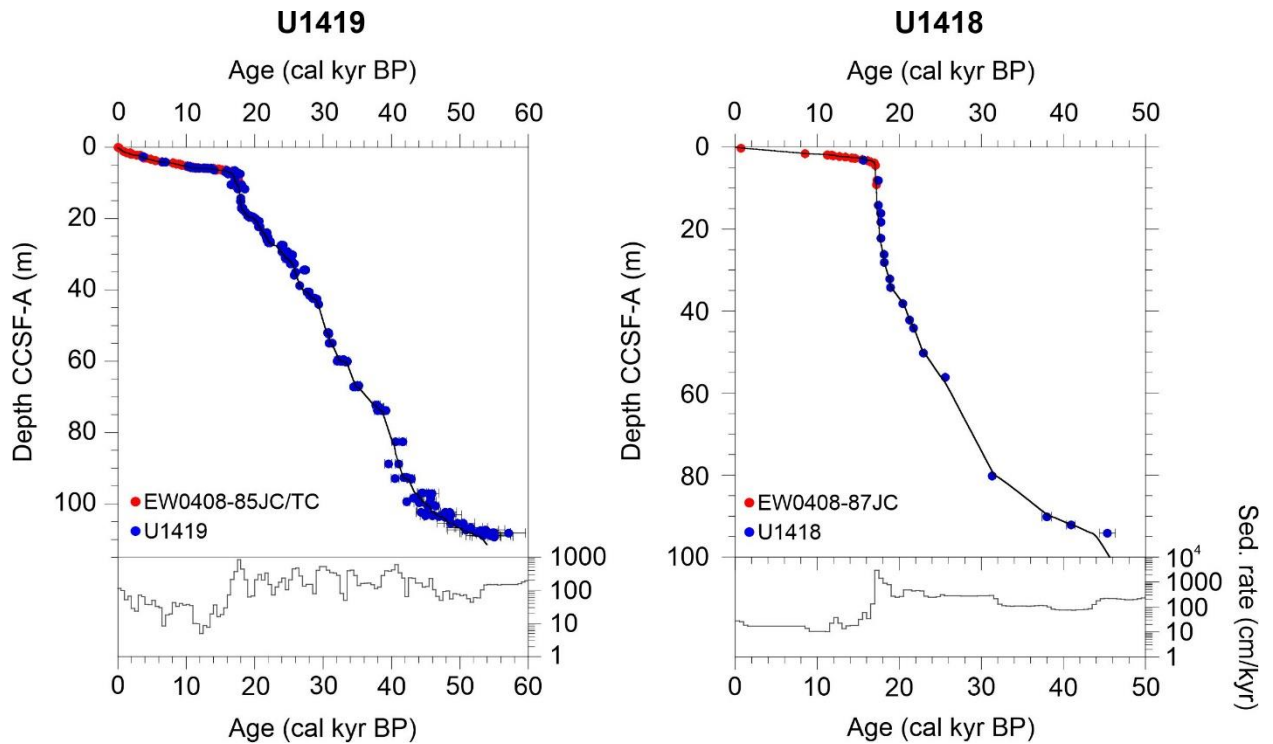

278

279 **Figure 2:** Left: U1419 age model (Walczak et al., 2020) and sedimentation rates. Red circles
 280 indicate GRA tie-points to core EW0408-85JC and TC (Davies-Walczak et al., 2014) whereas blue
 281 circles are calibrated ages from Site U1419. Right: U1418 age model with sedimentation rates.
 282 Red circles indicate magnetic susceptibility tie-points to core EW0408-87JC (Praetorius et al.,
 283 2015) and blue circles indicate calibrated ages from U1418. Note the difference in axes between
 284 the two Site.

285

286 Magnetic remanence and directions

287 The highest NRM intensities after 20 mT AF demagnetization are found in the upper 4 m
 288 CCSF-A, corresponding to the Holocene (Walczak et al., 2017), with mean values of ~ 0.04 A/m
 289 ± 0.01 A/m (Fig. 3). Significant variability in NRM intensities are observed below, with the lowest

290 values, $< 4 \times 10^{-4}$ A/m between 4.0 - 6.3 m, ~ 0.002 A/m between 15.9 - 16.6 m, and $< 4 \times 10^{-5}$
291 A/m between 97 - 109.2 m CCSF-A (Fig. 3). The overall trend of reducing intensity with depth is
292 illustrated by NRM intensities averaged over 20 m intervals, that decrease from 0.018 ± 0.014 A/m
293 for the 0 to 20 m interval to 0.004 ± 0.003 A/m from 60 to 80 m CCSF-A interval. ARM intensities,
294 like NRM intensities, decrease with depth from a mean of 0.04 ± 0.02 A/m from 0 to 20 m to a
295 mean of 0.02 ± 0.007 A/m from 60 to 80 m CCSF-A. Discrete intervals of low ARM intensities
296 (0.007 - 0.01 A/m) are observed between 4.0 and 6.3 m, 15.9 and 16.6 m CCSF-A, and between 97
297 and 109 m CCSF-A (Fig. 3). In contrast, IRM intensities (and k_{LF} values) remain generally high
298 with mean values of 4.34 ± 1.34 A/m between 6.3 and 92.5 m CCSF-A, with much lower mean
299 values 1.5 ± 0.02 A/m from 92.5 to 109 m CCSF-A with a return to higher values at the base (109
300 to 111 m CCSF-A; Fig. 3).

301

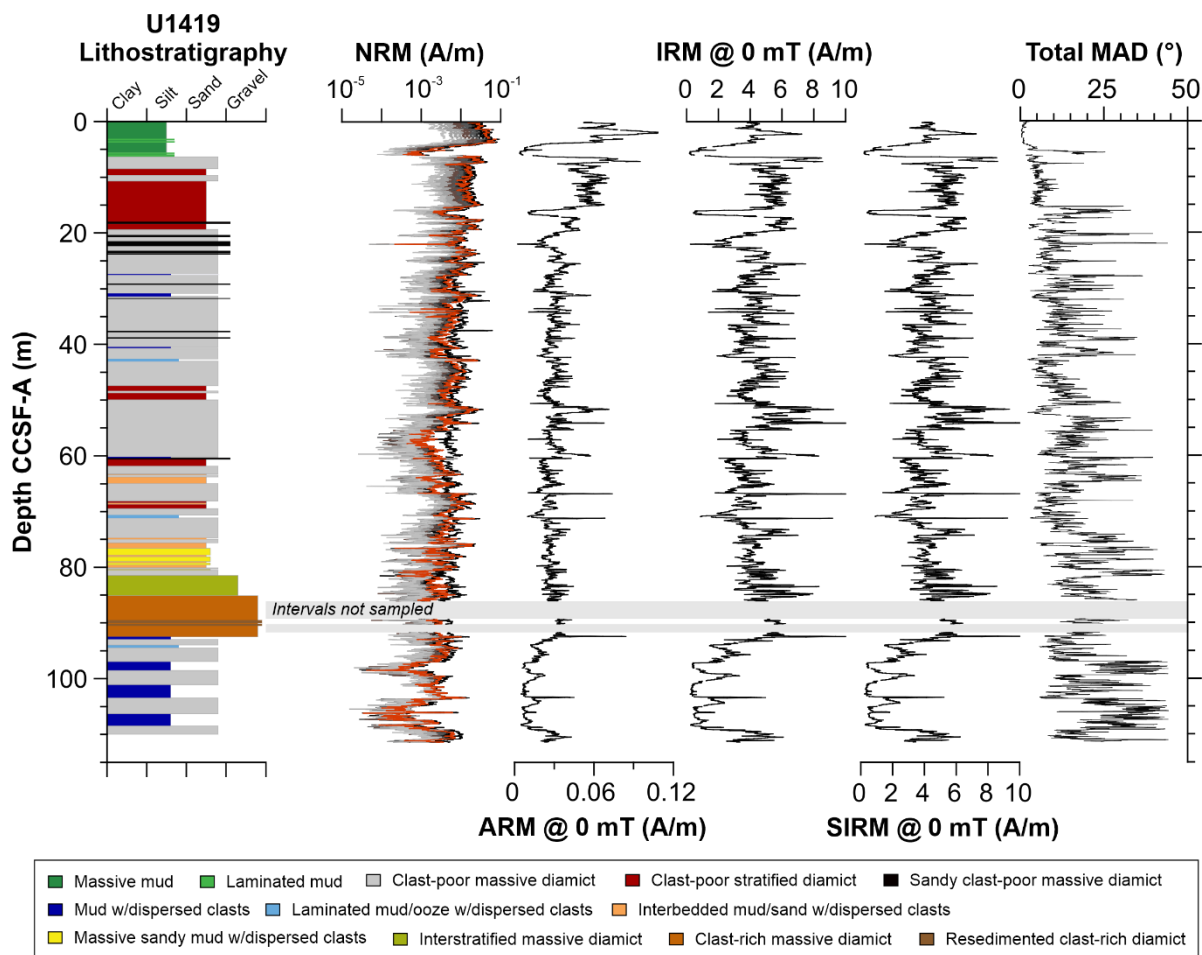

302

303 **Figure 3:** U1419 lithostratigraphy (modified from Penkrot et al., 2018), natural remanent
 304 magnetization (NRM) with all AF demagnetization steps with the 20 mT demagnetization step
 305 highlighted in red as it is described in more detail in the text. Note that the NRM is plotted on a
 306 logarithmic scale. Laboratory remanences (ARM, IRM, and SIRM) as measured before
 307 demagnetization, and the maximum angular deviation (MAD) values for the entire range of
 308 demagnetization steps (including the measurement at 0 mT).

309

310 Vector end-point diagrams (Zijderveld plots; Zijderveld, 1967; Fig. 4) document variably
 311 well resolved magnetizations that are, in general, best defined when using the lowest

312 demagnetization steps. Principle component analysis (PCA), following the approach outlined by
313 Kirschvink (1980), allow calculation of component magnetizations over various ranges of
314 demagnetization steps while calculating the goodness of fit relative to a straight line using a
315 statistic known as maximum angular deviation (MAD) values, a quantity that can provide an
316 estimate of the quality of the magnetization (e.g., Khokhlov and Hulot, 2016). Component
317 magnetizations calculated from a variety of AF demagnetization steps between 20 to 50 mT in the
318 upper ~ 5 m, corresponding to the Holocene, are associated with MAD values $< 5^\circ$ (Fig. 5).
319 Whereas much higher MAD values of $5\text{-}20^\circ$ are found for the low intensity interval between 5-6
320 m CCSF-A, corresponding to the Bølling-Allerød (Davies et al., 2011). Relatively low MAD
321 values from $5\text{-}10^\circ$ are associated with component directions to a depth of 15 m CCSF-A. Below
322 15 m CCSF-A, MAD values are variable and increasing with depth ($2.2\text{-}45^\circ$; Fig. 5). Using various
323 subsets of demagnetization steps, reveal that MAD values are reduced using ranges restricted to
324 the lower coercivity steps, with little change in the calculated inclination (Fig. 5). MAD values
325 based on low coercivity steps (20-40 mT) are mostly $< 10^\circ$ above 30 m CCSF-A, varying around
326 10° down to 70 m CCSF-A, and $> 10^\circ$ from 70 m CCSF-A to the base of the splice. MAD values
327 are lowest (mean of $15.6^\circ \pm 10^\circ$) when using the lowest coercivity 20-40 mT interval, compared
328 to those derived from a broader range or when using higher coercivity AF demagnetization steps.
329 MAD values increase as intensities decrease, both down core and at the meter level, suggesting
330 that higher AF demagnetization steps are adding noise rather than signal to our directional
331 reconstructions. This is consistent with a mixed magnetic assemblage (see below) where the
332 primary magnetization is dominantly held by the low coercivity ferrimagnetic component that
333 becomes increasingly reduced in concentration with depth, a classic signal for progressive
334 reductive diagenesis (Stoner et al., 2003; Rowan et al., 2009; Walczak et al., 2017). This is

335 supported by shipboard porewater sulfate that declines to almost zero by 23 m CCSF-A (Jaeger et
 336 al., 2014). Therefore, the NRM directions captured from lowest coercivity demagnetization steps
 337 that retain the greatest proportion (least demagnetized) of ferrimagnetic materials are likely to be
 338 the most reliable (Fig. 5).

339

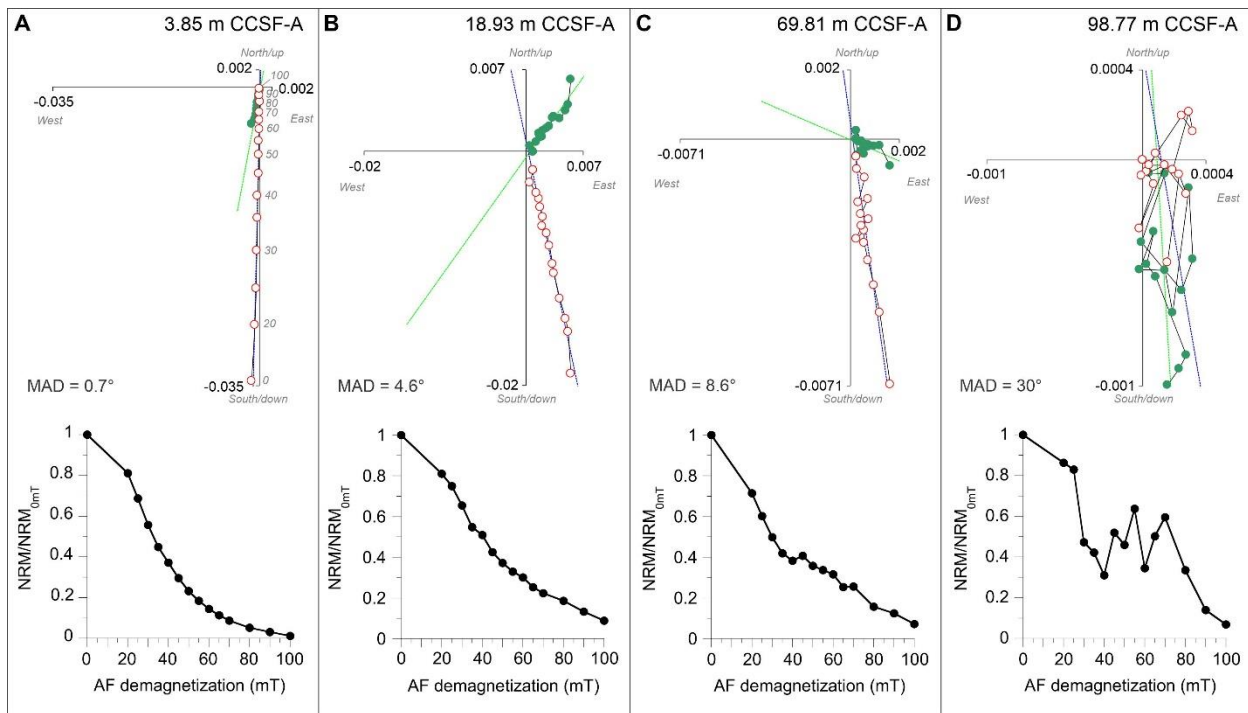

340

341 **Figure 4:** Vector end-point diagrams (Zijderveld, 1967) from four representative intervals of Site
 342 U1419 are displayed in the top panels with the corresponding MAD values for the entire range of
 343 demagnetization steps. AF demagnetization steps in mT are indicated in grey in panel A. Open
 344 circles represent projections on the vertical plane, and closed circles the horizontal plane.
 345 Corresponding demagnetization plots are displayed below.

346

347 Component inclinations calculated from a series of demagnetization steps and inclination
 348 measured after only the 20 mT AF demagnetization step are generally similar (Fig. 5). However,
 349 the mean of the 20 mT inclination ($66.4^\circ \pm 18^\circ$) is closer to the expected geocentric axial dipole
 350 ($GAD = 73.6^\circ$) inclination for the site latitude compared with calculated component inclinations
 351 (from 59° to 63°). The largest differences occur when component inclinations are shallow. These
 352 intervals often coincide with high MAD values and low NRM intensities, suggesting poorly
 353 defined directions with higher AF demagnetization steps introducing noise.

354

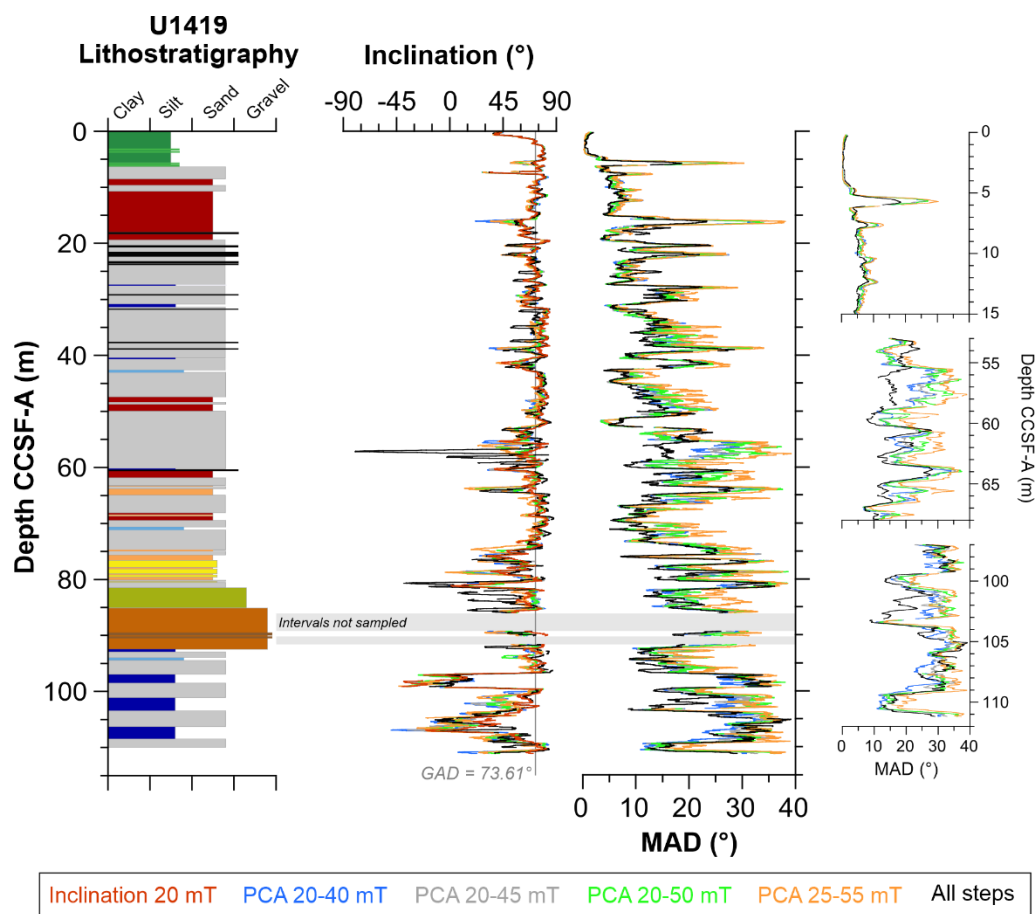

355

356 **Figure 5:** U1419 lithostratigraphy (modified from Penkrot et al., 2018), selection of PCA ranges
 357 for U1419 inclination and their associated MAD values, all with a 40-point smoothing. The

358 inclination as measured at 20 mT is highlighted in red as it is described in more detail in the text.
359 Selected intervals display examples of agreeing and diverging MAD values (right). The reader is
360 referred to Figure 3 for lithostratigraphy legend.

361

362 Below 96 m CCSF-A, shallow and even negative inclinations are observed (Fig. 5). Such a
363 shift between 96.9 and 99.5 m CCSF-A was recognized shipboard as drilling disturbance (Jaeger
364 et al., 2014) that was further corroborated by the CT scans. Similarly, the shallow inclination
365 values (30-50°) at the very top of the splice, between 0 and 1.3 m CCSF-A, are excluded due to
366 soft sediment deformation as noted in the u-channel sampling notes. Neither of these intervals are
367 included in our directional reconstructions.

368

369 **Magnetic mineralogy, grain size, and concentration**

370 The magnetic susceptibility of the sediments at Site U1419 varies between 8×10^{-5} SI and
371 65×10^{-5} SI, with generally higher values observed between 6.3 and 92.5 m CCSF-A (mean of 46
372 $\times 10^{-5}$ SI $\pm 10 \times 10^{-5}$ SI). Notably lower magnetic susceptibility values between 8 and 16×10^{-5} SI
373 are observed in the intervals 4-6.3, 93.9-94.7, 97.0-99, 101-103, and 105-109 m CCSF-A (Fig. 6).

374 Aside from in a few intervals, the MDF_{ARM} generally varies around 30 mT. Low intensity
375 intervals at 93.9-94.7, 97-99, 101-103, and 105-109 m CCSF-A are associated with high > 50 mT
376 MDF_{ARM} values. Whether these high coercivity phases are masked by high ferrimagnetic
377 concentrations in other intervals is not apparent. All but two IRM acquisition curves saturate by
378 300 mT, further indicating a ferrimagnetic, likely (titano-) magnetite mineralogy (Fig. 7). Two

379 samples from around 103 m CCSF-A did not saturate at 1 T, indicating a higher coercivity
380 magnetic minerals such as e.g., hematite, are present in this low intensity and high MDF_{ARM}
381 intervals (Fig. 6).

382 Hysteresis parameters are consistent with a mixture of magnetic grain sizes that fall within
383 the pseudo-single domain (PSD) to multi-domain (MD) regions of a Day et al. (1977) plot, parallel
384 to the Dunlop, (2002a, 2002b) magnetite mixing lines (Fig. 7). Higher coercivity ratios for any
385 given M_{rs}/M_s than expected for magnetite can be driven by many factors including distributions of
386 magnetic grain-sizes and mineralogies (Roberts et al., 2018). MDF_{ARM} (Fig. 6) illustrates down-
387 core variations in coercivity, suggesting that there may be a mixture of magnetic mineralogies.
388 Samples plotting in the MD field are typically found below 60 m CCSF-A, but also occur in the
389 low-intensity interval between 4.5 and 6.3 m CCSF-A, and at higher intensity intervals at ~27.3
390 and ~51.4 m CCSF-A. The largest scatter in hysteresis data are observed in samples from below
391 92.5 m CCSF-A.

392

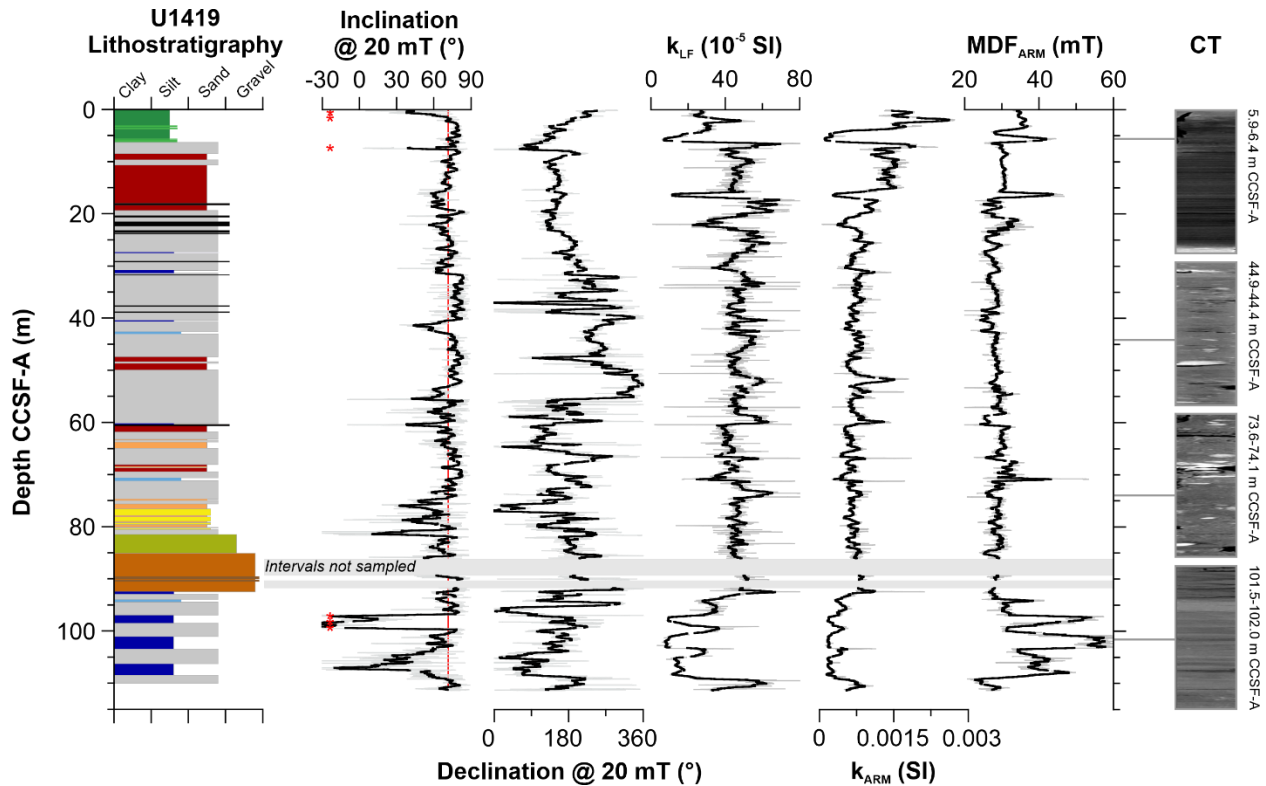

393

394 **Figure 6:** U1419 lithostratigraphy (modified from Penkrot et al., 2018), inclination measured at
 395 20 mT with the GAD latitude (73.6°) indicated in red; rotated declination as measured at 20 mT,
 396 magnetic susceptibility (k_{LF}), ARM susceptibility (k_{ARM}), and MDF of ARM. Details from CT
 397 images displaying characteristic lithofacies are shown on the right. Red asterisks mark intervals
 398 that are disregarded due to disturbance either during drilling or u-channel sampling. The reader is
 399 referred to Figure 3 for lithostratigraphy legend.

400

401 5. DISCUSSION

402 U1419 u-channel natural remanent magnetization and directional record

403 Variable NRM intensities and the quality of magnetization as measured by the MAD values
404 at Site U1419 are likely a result of an intricate interplay of lithology, magnetic mineralogy,
405 depositional, and post-depositional processes (diagenesis). This is illustrated, for example, by the
406 downcore decrease in NRM and ARM intensities (Fig. 3) typical of progressive ferrimagnetic
407 dissolution due to reduction diagenesis (e.g., Roberts, 2015). In addition, difficulties in retrieving
408 and sampling coarse-grained sediments may have also influenced the record. As a result, Site
409 U1419 does not fulfill the criteria generally considered necessary to derive reliable relative
410 paleointensity estimates (Tauxe, 1993). However, as Site U1419 has an exceptional radiocarbon
411 chronology, a rarity for late Pleistocene paleomagnetic records and with sedimentation rates high
412 enough to resolve centennial to millennial scale PSV, records of directional variability could
413 facilitate a deeper geomagnetic understanding. The lack of precise dating often limits our ability
414 for spatial comparison (e.g., Panovska et al., 2018) and as a result, our understanding of the
415 dynamics involved in geomagnetic change (Walczak et al., 2017).

416 Although most of the measured section preserved a reliable paleomagnetic record, intervals
417 of especially low remanence intensity (<0.001 A/m) are observed. Coinciding with intervals of
418 low susceptibility, high coercivity as indicated by the MDF_{ARM} , and laminations (Penkrot et al.,
419 2018; Velle et al., in prep; Fig. 6), these intervals are on occasion also associated with shallow
420 inclinations. Characterized by a reduced influx of lithogenic sediment and increased productivity
421 similar to that observed from the Site Survey core EW0808-85JC during the Bølling-Allerød and
422 earliest Holocene (Davies et al., 2011; Walczak et al., 2017) and at U1419 (Velle et al., in prep),
423 where benthic hypoxia is hypothesized to have driven non-steady state reduction diagenesis that
424 adversely affected the magnetic mineralogy (Walczak et al., 2017). The most prominent of these
425 intervals are associated with large-amplitude variations in magnetic concentration and coercivity

426 from 92.5-111.5 m CCSF-A where shallow/negative inclinations are observed during laminated
427 and stratified sediment intervals (Fig. 6). Sediments between 96 m CCSF-A and the base of the
428 splice at 111.5 m CCSF-A, are therefore excluded from further interpretation. According to the
429 age model (Walczak et al., 2020), this puts the base of the interpreted sequence at approx. 43,200
430 cal yr BP (Fig. 2).

431 Although it is common to use component magnetization to resolve paleomagnetic directions,
432 it is evident from our assessment of MAD values that higher AF demagnetization steps add
433 increased noise rather than helping to resolve a geomagnetic signal. Low-intensity samples (e.g.,
434 Fig. 4D), reach an intensity level after the 30 mT AF demagnetization step where only noise and
435 poorly defined directions are observed. The best-preserved signals are from lower AF
436 demagnetization steps where more of the lower coercivity ferrimagnetic component remains.
437 Walczak et al. (2017) observed similar complexities from the site survey core and we find that the
438 mean inclination after 20 mT AF demagnetization is closer to the expected GAD inclination for
439 the site latitude. Based on this, we use the NRM after 20 mT AF demagnetization alone as our
440 preferred paleomagnetic record from this site. Furthermore, the presence of (titano-)magnetite is
441 indicated by hysteresis loops and IRM acquisition curves (Tauxe et al., 1996; Fig. 7), while the
442 low coercivity implied by the AF demagnetization of the NRM and shown by the MDF_{ARM} in most
443 intervals suggests that (titano-)magnetite is the main remanence carrier. It is therefore our
444 contention that, despite a weak NRM due to a low and variable concentration of (titano-)magnetite,
445 the preserved remanence provides a reliable inclination estimate on millennial timescales. This is
446 further supported by inclination varying around the GAD predictions for the site latitude through
447 the entire record (Fig. 6). We contend that the preservation of paleomagnetic information results
448 from ice-proximal conditions providing a high concentration of fine-grained terrigenous material

449 that buffers the system against diagenetic transformation, while resulting in great sedimentation
450 rates exceeding 1 m /kyr, and at times 8 m/kyr (Walczak et al., 2020; Fig. 2). These sedimentation
451 rates also reduce the impact of sedimentary-driven noise, commonly millimeter to decimeter in
452 scale, on the recording and preservation of paleomagnetic secular variation features that occur on
453 centennial/millennial time scales, and at these sedimentation rates, extend over meters.
454 Declination, however, is more difficult to work with, as these heterogenous sediments can give
455 rise to core barrel rotation. While a zero-mean assumption, commonly used to align cores for
456 declination, is also problematic when the 9.5 m length of a core may be less than a few thousand
457 years. Declination is therefore excluded from further interpretation.

458

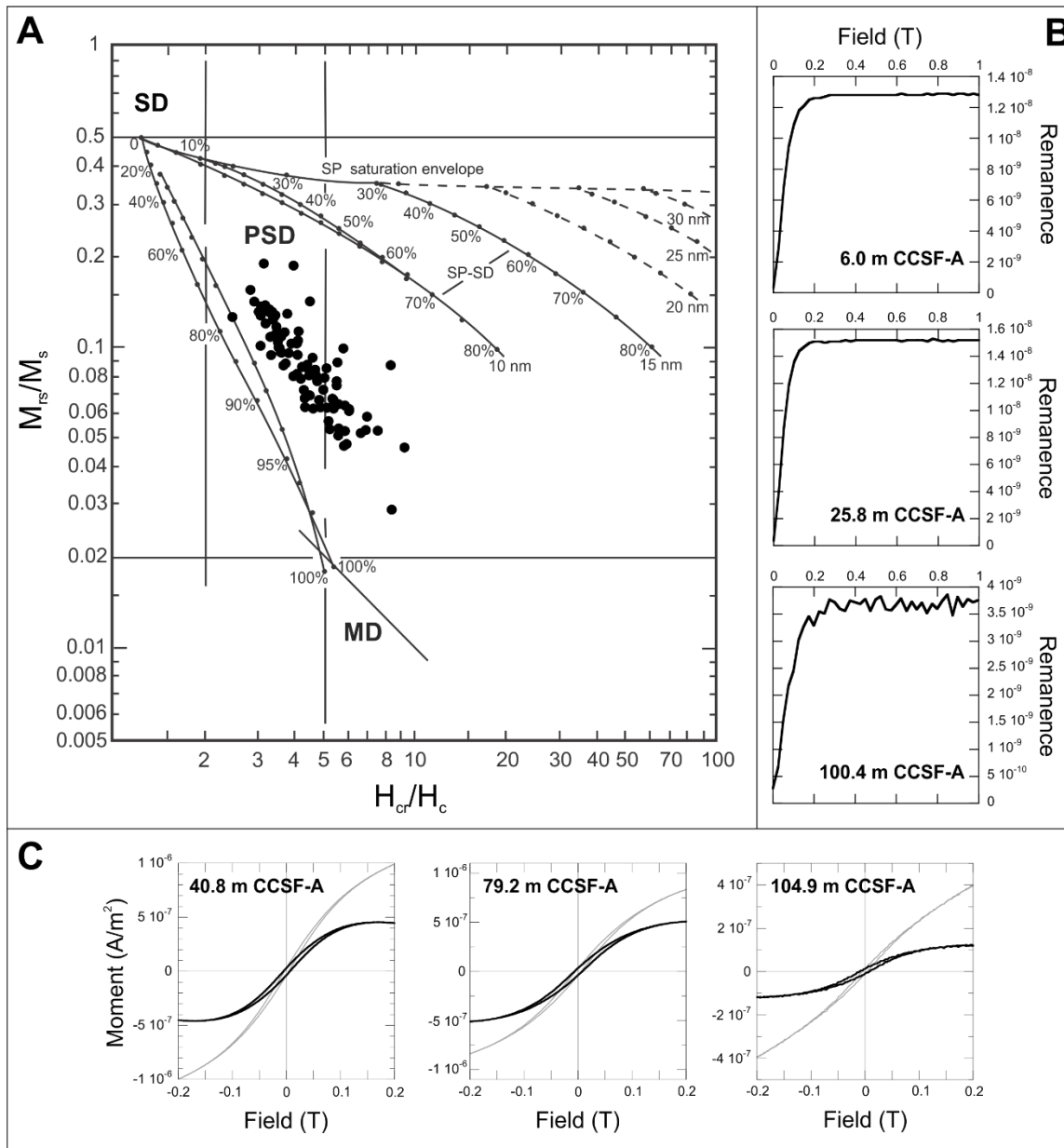

459

460 **Figure 7:** Panel A: Day plot (Day et al., 1977) with theoretical mixing lines from Dunlop (2002a,

461 2002b) of all Site U1419 discrete samples. SD = Single domain, PSD = Pseudo-single domain,

462 MD = multi-domain. Panel B: Selected IRM acquisition curves. Panel C: Selected hysteresis loops.

463 The grey line indicates the raw data and black line indicates adjusted data.

464

465 **Spatial coherence of Northeast Pacific PSV**

466 The fidelity of the U1419 u-channel PSV record can be assessed by comparison to a stack
467 of shipboard data from multiple holes, as this partially controls for sampling and some degree of
468 coring deformation. Additionally, the record is compared to other independently dated regional
469 records. Due to the high sedimentation rates and the sedimentary noise in the U1419 inclination
470 record, a 40-point smoothing was used on intervals with sedimentation rates >80 cm/kyr in order
471 to highlight the overall trend in the inclination record.

472 Although the shipboard data was measured on half core sections that may include
473 deformation around the liner (cf. Acton et al., 2002), the stacking procedure reduces random noise,
474 while reinforcing the common signal. The u-channel data, collected from the pristine central part
475 of what was deemed to be the best section, should preserve the cleanest high-resolution record.
476 Thus, agreement between the shipboard and u-channel data represents an important step in
477 reconstructing the geomagnetic signal. The comparison between the U1419 shipboard and u-
478 channel inclinations in Figure 8 illustrates the general agreement between the two records. Shallow
479 inclinations in the upper 1.3 m of the u-channel record are not observed in the shipboard data
480 reflecting deformation during u-channel sampling from the extremely soft and water-laden
481 uppermost sediments. Additional intervals of shallow inclination below ~ 70 m CCSF-A may also
482 result from u-channel sampling difficulties in sand and/or clasts rich and/or high density lithofacies
483 (Jaeger et al., 2014; Penkrot et al., 2018; Velle et al., in prep). Some intervals (86.08–89.3, 90.2–
484 91.6, and 111.4–112.1 m CCSF-A; Fig. 8) could not be sampled with u-channels due to these
485 issues.

486

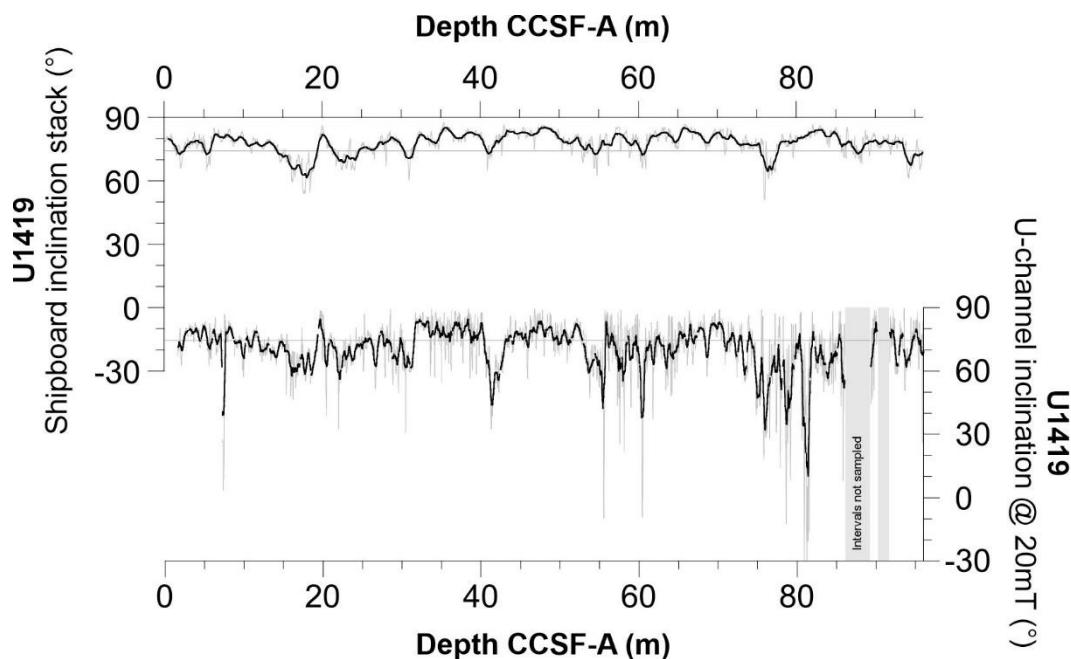

487

488 **Figure 8:** Comparison of U1419 shipboard inclination stack (see description in the text) and

489 U1419 u-channel inclination as measured at 20 mT. The expected geocentric axial dipole

490 inclination for the site latitude ($GAD = 73.6^\circ$) is indicated with the grey horizontal line. Note that

491 intervals interpreted as disturbed have been removed, including the lowermost part of the splice

492 (below 96 m CCSF-A).

493

494 The Holocene and deglacial portions of the u-channel U1419 inclination record can be

495 compared to its site survey core EW0408-85JC (Walczak et al., 2017), as well as the Northeast

496 Pacific sedimentary inclination anomaly stack (NEPSIAS; Walczak et al., 2017) including

497 EW0408-85JC as well as lake sediment records from Alaska, Oregon, and Hawaii. Although its

498 late Holocene chronology is of low resolution, the shipboard PSV record of Surveyor Fan Site

499 U1418 is also well-constrained by independent radiocarbon data between 8,000-20,000 cal yr BP.

500 To facilitate discussion, prominent changes in inclination are denoted via letters of the alphabet in

501 Figures 9 and 10. The comparison of the local and regional deglacial-Holocene record shows that
 502 broadly similar inclination features are observed in all records over the last 16,000 cal yr BP. The
 503 transition from shallow to steeper inclinations at 16,000 to 15,000 cal yr BP (*c* to *b* in Fig. 9A) is
 504 observed in both the U1418 and EW0408-85JC records. Distinctions between the records may be
 505 attributed to differences in resolution and chronology, especially for the more distal Site U1418
 506 which only has 3 meters of post-glacial deposits (Fig. 2). Differences between Site U1419 and the
 507 site survey core EW0408-85JC may reflect sampling disturbances as well as subtle difference in
 508 lithology between the site survey and IODP cores, such as varying thickness of the laminated and
 509 sub-laminated intervals (Velle et al., in prep). Although locally biased, the overall similarity noted
 510 in Figure 9 supports the idea that Site U1419 captures regional scale PSV during this time interval.

511

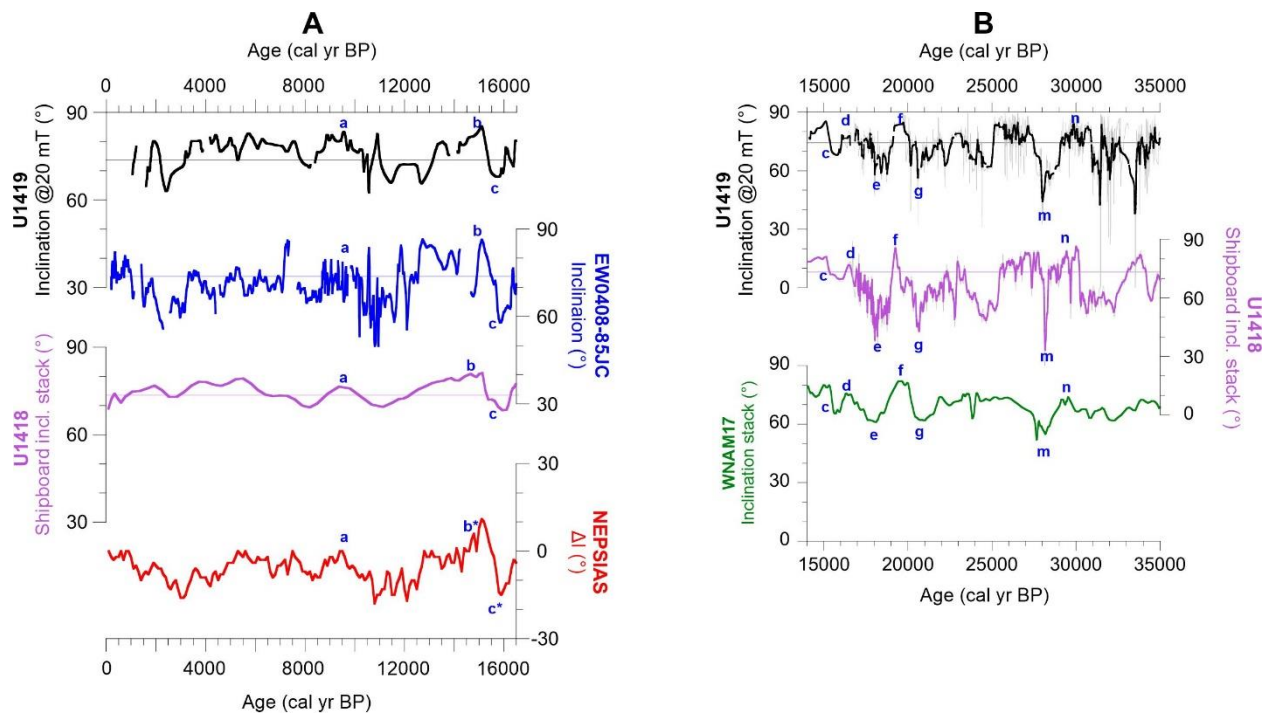

512

513 **Figure 9: A)** Comparison of the U1419 inclination (in black) to U1419 site survey core EW0408-
514 85JC (in blue; Walczak et al., 2017), U1418 shipboard data (in purple), and the NE Pacific
515 sedimentary inclination anomaly stack (NEPSIAS in red; Walczak et al., 2017). Letters are added
516 to facilitate discussion. *At this age, the NEPSIAS stack is based on EW0408-85JC only (cf.
517 Walczak et al., 2017). Note that the upper 1.3 meters of U1419 are removed due to sampling
518 deformation (see text) and that u-channel edges are removed. **B)** Comparison of the Site U1419
519 inclination record (40-point smoothing on intervals with sedimentation rates > 80 cm/kyr) with the
520 Site U1418 shipboard inclination stack (with 5-point smoothing on intervals with sedimentation
521 rates > 100 cm/kyr) and the Western North America inclination stack WNAM17 (relocated to the
522 Gulf of Alaska using a GAD approximation; Reilly, et al., 2018), all on their individual age models.
523 Letters are continued from figures 9 and 10 to facilitate discussion. Note that intervals identified
524 as disturbed and/or deformed in the U1419 record are removed (cf. Fig. 6).

525

526 Further back in time, the only independently dated regional record available for comparison
527 with Site U1419 is the shipboard record of U1418. The deeper water depths (3677 m) of Site
528 U1418 on the upper Surveyor Fan and the lower organic carbon content may have spared this
529 record from the same reductive diagenetic influences as sulfate remains above zero to ~83 m
530 CCSF-A, compared to ~23 m CCSF-A at Site U1419 (Jaeger et al., 2014). Nonetheless, the
531 similarity of the smoothed records (Fig. 10), particularly over the intervals for which the age model
532 of U1418 is well-constrained, is consistent with high-quality Holocene observations suggesting
533 that PSV reflects 1 to 3 kyr long deviations from a GAD (Thompson, 1973). We note that
534 transitions from either steep or shallow inclination are often abrupt followed by lower amplitude
535 centennial to millennial variability. For example, the steep inclination features *f* at ~19,700 cal yr

536 BP and k at ~25,000 cal yr BP are separated by intervals of shallow, low amplitude variability that
537 is reasonably consistent between the two records. Millennial-scale correlation between U1419 and
538 U1418 is less certain prior to 30,000 cal yr BP, likely reflecting a combination of chronological
539 uncertainties and paleomagnetic noise induced in these complex ice-proximal sedimentary
540 environments by drilling/sampling difficulties. Additionally, there is the potential role for
541 progressive diagenetic alteration of the (titano-)magnetite recorder to consider at Site U1419.
542 Nonetheless, the low-frequency variability in the sites remain compelling and support the concept
543 that Site U1419 has captured a largely reliable and well-dated inclination record for the Gulf of
544 Alaska for the last 40 cal kyr BP.

545 Comparison of U1419 inclination between 14,000 and 35,000 cal yr BP with the
546 independently dated Western North America PSV stack (WNAM17; Reilly et al., 2018; Fig. 9B)
547 relocated to the Gulf of Alaska using a GAD approximation provides a larger regional perspective.
548 The WNAM17 stack is based on PSV data from Fish Lake (Utah, US), Bear Lake (Utah/Idaho,
549 US; Heil et al., 2009), and Bessette Creak (British Columbia, Canada; Turner et al., 1982). The
550 overall pattern of the inclination records as well as some individual features (e.g., feature f at
551 ~19,700 cal yr BP) are largely similar (Fig. 9B). Specifically, the gradual transition from shallow
552 to steeper inclinations from g to f and from e to d are recognized in all records. However, there are
553 also distinct differences, especially between 28,000 to 23,000 cal yr BP. Nevertheless, the overall
554 similarity 23,000 to 14,000 cal yr BP implies that much of this variability is driven by large-scale
555 components of the geomagnetic field (Walczak et al., 2017). The data are less conclusive for the
556 early part of the record, and additional study is needed to determine if apparent differences result
557 from inadequate records or true heterogeneity in the geomagnetic field of Western North America
558 and the Northeast Pacific during that time.

559

560 **Regional inclination variability in the latest Pleistocene**

561 After evaluation of the U1419 inclination record and comparison with independently dated
562 regional records and stacks, the interval between 15,000 and 30,000 cal yr BP stands out as the
563 most robust, resolving a geomagnetic signal that is at least regionally consistent. Among the most
564 prominent features in the U1419 record are abrupt transitions from shallow to steep inclination, *o*
565 to *n*, *m* to *l*, *g* to *f* and from steep to shallow inclinations *k* to *j*, and *f* to *e* (Fig. 10). These are also
566 recognized in the U1418 shipboard record (Fig. 10), and *m* possibly in the WNAM17 stack,
567 although those records are of much lower resolution and, as a result, are less well resolved (Fig.
568 9B). The transition of 22.3° from feature *o* (Fig. 10) at 30,980 cal yr BP (53.6 m CCSF-A) to
569 feature *n* at 52.0 m CCSF-A occurs over ~290 years. The lowest point of feature *m* (43.8°) occurs
570 at 41.4 m CCSF-A at an age of ~28,000 cal yr BP and the recovery to the steeper feature *l* (82-
571 83°) occurs over 1.3 meters, or ~900 years. The abrupt transition from *k* to *j* (Fig.10) occurs at 31.8
572 m CCSF-A, at 25,200 cal yr BP where the inclination drops from 83° to 62° over 70 cm or ~480
573 years. The steep feature *f* is recognized in the Gulf of Alaska records, as well as in the western
574 North America stack (Fig. 9B). In the U1419 record, the steepest inclination values (84.2°) of
575 feature *f* are observed at 19.6 m CCSF-A at 19,700 cal yr BP. The transition to shallow inclinations
576 at *e* occurs over a period of ~950 years (or 1.1 meters CCSF-A) to the shallowest inclination (58.2°)
577 observed at 18.5 m CCSF-A at ~18,750 cal yr BP (Walczak et al., 2020). Features *m*, *k*, and *f* are
578 followed by relatively abrupt transitions in inclination in the U1419 record, with rates of change
579 between 0.03 and 0.07 degrees/year, although we can assume that these rates are a minimum due
580 to sedimentary and u-channel smoothing. These rates are comparable to those found for non-
581 excursions during the late Pleistocene in sediment cores from the western North Atlantic

582 Ocean, of approximately 0.08 degrees/year (Lund et al., 2005), suggesting that the rate of change
 583 of the geomagnetic field in the North Pacific is similar to that observed elsewhere.

584

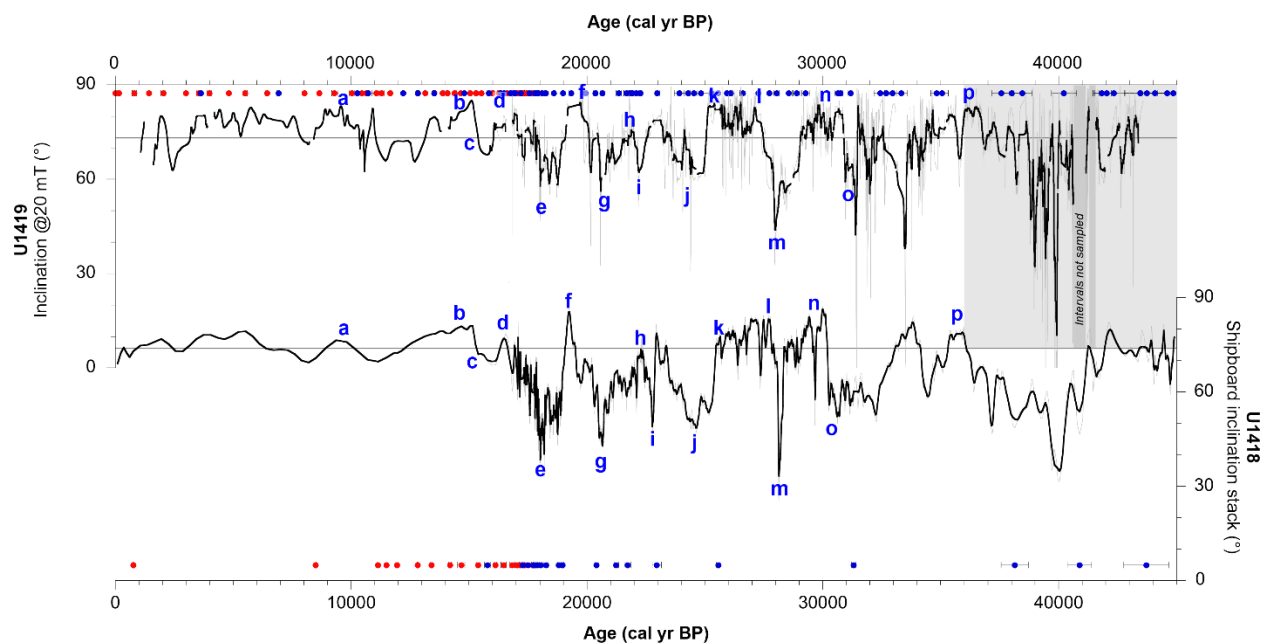

585

586 **Figure 10:** Comparison of the U1419 inclination record (with 40-point smoothing on intervals
 587 with sedimentation rates > 80 cm/kyr) and Expedition 341 Surveyor Fan Site U1418 shipboard
 588 inclination stack (with 5-point smoothing on intervals with sedimentation rates > 100 cm/kyr).
 589 Both records are plotted on their own individual age models with dates marked in blue and red
 590 circles (cf. Fig. 2). Inclination features are indicated with letters in blue to facilitate discussion;
 591 note that letters are continued from Figure 9. The light grey shade represents intervals where
 592 caution in interpretations is advised, and dark grey shades show intervals that were not sampled
 593 for u-channels (see discussion in the text).

594

595 Excursions are generally defined by anomalous PSV with deviation of virtual geomagnetic
596 pole (VGP) more than 40-45° from the axis of rotation (e.g., Merrill et al., 1998). Two well-
597 established excursions exist within the time interval explored in this study; the Laschamp
598 excursion at ~41 ka, and the less well constrained Mono Lake excursion (34-30 ka; e.g., Lund et
599 al., 2017a, 2017b). Shallow inclinations are observed between 80.4 and 75.6 m CCSF-A (~39,800-
600 39,000 cal yr BP), and at 60.1 m CCSF-A and 55.1 m CCSF-A (~33,100 and ~31,300 cal yr BP,
601 respectively). However, according to the sampling notes, these intervals contain coarser sediments
602 as well as rocks that had to be removed to facilitate u-channel sampling. It is, therefore, more likely
603 that they represent a disturbed sedimentary record. The lack of clear representations of these events
604 at such high-resolution sites remains somewhat of an enigma. Both paleomagnetic data
605 compilations (Panovska et al., 2018) and field models (Korte et al., 2019b) have found the
606 Laschamp excursion to be less pronounced in the Pacific Hemisphere compared to in the Atlantic
607 Hemisphere, possibly related to generally low sedimentation rates (Panovska et al., 2018). This is,
608 however, not the case for Site U1419 where sedimentation rates between 40,000 and 42,000 cal yr
609 BP are approximated to ~400 cm/kyr (Walczak et al., 2020). Regardless, a first of its kind record
610 of PSV is resolved, that should facilitate a better understanding of the geomagnetic dynamics that
611 give rise to excursions and geomagnetic change in general.

612

613 **6. CONCLUSIONS**

614 Despite lithologic complexities due to an ice-proximal location and high productivity induced
615 reductive diagenesis, IODP Site U1419 on the Alaskan slope preserves a well-resolved and -dated
616 inclination record over most of the last ~43,000 years. High sedimentation rates of up to 835

617 cm/kyr prior to ~17,000 cal yr BP allow separation of lithologically induced paleomagnetic noise,
618 commonly decimeter in scale, from millennial scale geomagnetic features that at these
619 sedimentation rates extend over meters. The high flux of fine-grained terrigenous material results
620 in preservation of a ferrimagnetic recorded paleomagnetic signal well below the sulfate/methane
621 transition, at ~15 m CCSF-A. Shipboard PSV data from Site U1419 is consistent with the high-
622 resolution u-channel data, and Holocene results reproduce findings from site survey core EW0408-
623 85JC. Comparison with the independently dated shipboard PSV data stack from IODP Exp. 341
624 Site U1418 on the proximal Surveyor Fan demonstrate reproducibility of the variability observed
625 at Site U1419 in spite of their disparate and complex depositional environments, further
626 confirming preservation of a regionally coherent geomagnetic signal in these sediments. These
627 new data confirm the existence of regionally consistent inclination features through the last 17,000
628 years (Walczak et al., 2017) across the broader northeastern Pacific/western North American
629 region (NEPSIAS, WNAM17), observations that can now be extended back through most of the
630 past 45,000 years. The high-resolution reconstruction of inclination from Site U1419 u-channel
631 data is characterized by abrupt transitions from shallow to steep (or vice versa) with lower
632 amplitude variability in between, that is also recognized in the U1418 shipboard data. Comparisons
633 suggest that at least some of these changes are regional reflections of larger-scale geomagnetic
634 dynamics, but it is too early to determine whether the observed abrupt transitions are only locally
635 apparent. The potential for highly resolved independent chronologies and the high temporal
636 resolution of these Alaskan margin records provide an exceptional target for reconstructions of
637 regional paleomagnetic variability, facilitating a better understanding of the geomagnetic field and
638 offering a new regional correlation tool for this understudied part of the world.

639

640 7. ACKNOWLEDGEMENTS

641 Expedition 341 was carried out by the Integrated Ocean Drilling Program (IODP). We thank
642 the IODP-USIO and the captain and crew of the R/V JOIDES Resolution. Special thanks are due
643 to the staff at the IODP Gulf Coast Repository, especially L. LeVay and P. Rumford, as well as T.
644 Hansen for their help during u-channel sampling. We are grateful to Q. Beauvais, M.-P. St-Onge
645 and A.M. Ross for help in the lab. This study was possible thanks to a GEOTOP scholarship to
646 J.H. Velle. G. St-Onge was supported by a Natural Sciences and Engineering Council of Canada
647 Discovery Grant. J.S. Stoner and A.C. Mix's work on this project was supported by NSF-OCE
648 1436903. J.S. Stoner, B. Reilly, and M. Walczak were supported by NSF-OCE 1929486.

649

650 DATA AVAILABILITY

651 The data underlying this article will be shared on request to the corresponding author.

652

653 REFERENCES

- 654 **Acton, G.D., Okada, M., Clement, B.M., Lund, S.P. & Williams, T., 2002.** Paleomagnetic
655 overprints in ocean sediment cores and their relationship to shear deformation caused
656 by piston coring. *Journal of Geophysical Research*, **107 B4**, doi:
657 10.1029/2001JB000518
- 658 **Banerjee, S.K., King, J. & Marvin, J., 1981.** A rapid method for magnetic granulometry
659 with applications to environmental studies. *Geophysical Research Letters*, **8(4)**, pp.
660 333-336, doi: 10.1029/GL008i004p00333

- 661 **Channell, J.E.T., 1999.** Geomagnetic paleointensity and directional secular variation at Ocean
662 Drilling Program (ODP) Site 984 (Bjorn Drift) since 500 ka: Comparisons with ODP Site
663 983 (Gardar Drift). *Journal of Geophysical Research*, **104 B10**, pp. 22,973-22,951
- 664 **Davies, M.H., Mix, A.C., Stoner, J.S., Addison, J.A., Jaeger, J., Finney, B. & Wiest, J.,**
665 **2011.** The deglacial transition on the southeastern Alaska Margin: Meltwater input,
666 sea level rise, marine productivity, and sedimentary anoxia. *Paleoceanography*, **26**,
667 PA2223, doi: 10.1029/2010PA002051
- 668 **Davies-Walczak, M., Mix, A.C., Stoner, J.S., Southon, J.R., Cheseby, M. & Xuan, C.,**
669 **2014.** Late Glacial to Holocene radiocarbon constraints on North Pacific Intermediate
670 Water ventilation and deglacial atmospheric CO₂ sources. *Earth and Planetary*
671 *Science Letters*, **397**, pp. 57-66, doi: 10.1016/j.epsl.2014.04.004
- 672 **Day, R., Fuller, M. & Schmidt, V.A., 1977.** Hysteresis properties of titanomagnetites: Grain-size
673 and compositional dependence. *Physics of the Earth and Planetary Interiors*, **13**, pp. 260-
674 267, doi: 10.1016/0031-9201(77)90108-X
- 675 **Deschamps, C.E., St-Onge, G., Montero-Serrano, J.C. & Polyak, L., 2017.**
676 Chronostratigraphy and spatial distribution of magnetic sediments in the Chukchi and
677 Beaufort seas since the last deglaciation. *Boreas*, **47 (2)**, pp. 544-564, doi:
678 10.1111/bor.12296
- 679 **Dunlop, D. J., 2002a.** Theory and application of the Day plot (Mrs/Ms versus Hcr/Hc): 1.
680 Theoretical curves and tests using titanomagnetite data, *Journal of Geophysical*
681 *Research*, **107 B3**, 2056, doi:10.1029/2001JB000486.

- 682 **Dunlop, D. J., 2002b.** Theory and application of the Day plot (Mrs/Ms versus Hcr/Hc): 2.
683 Application to data for rocks, sediments, and soils, *Journal of Geophysical Research*,
684 **107 B3**, 2057, doi:10.1029/2001JB000487.
- 685 **Geiss, C.E. & Banerjee, S.K., 2003.** A Holocene-Late Pleistocene geomagnetic inclination
686 record from Grandfather Lake SW Alaska. *Geophysical Journal International*, **153**,
687 pp. 497-507, doi: 10.1046/j.1365-246X.2003.01921.x
- 688 **Fallon, S.J., Fifield, L.K. & Chappell, J.M., 2010.** The next chapter in radiocarbon dating
689 at the Australian National University: Status report on single stage AMS. *Nuclear*
690 *Instruments and Methods in Physics Research Section B: Beam Interactions with*
691 *Materials and Atoms*, **268**, pp. 898-901, doi: 10.1016/j.nimb.2009.10.059
- 692 **Fortin, D., Francus, P., Gebhardt, A.C., Hahn, A., Kliem, P., Lisé-Pronovost, A.,**
693 **Roychowdhury, R., Labrie, J., St-Onge, G. & the PASADO Science Team, 2013.**
694 Destructive and non-destructive density determination: method comparison and
695 evaluation from the Laguna Potrok Aike sedimentary record. *Quaternary Science*
696 *Reviews*, **71**, pp. 147-153, doi: 10.1016/j.quascirev.2012.08.024
- 697 **Guilderson, T.P., Southon, J.R. & Brown, T.A., 2003.** High-precision AMS ¹⁴C results
698 on the TIRI/FIRI turbidite. *Radiocarbon*, **45**, pp. 75-80, doi:
699 10.1017/S0033822200032409
- 700 **Haslett, J. & Parnell, A., 2008.** A simple monotone process with application to radio-
701 carbon-dated depth chronologies. *Journal of the Royal Statistical Society Series C*
702 *Applied Statistics*, **57(4)**, pp. 399-418, doi: 10.1111/j.1467-9876.2008.00623.x

- 703 **Heaton, T. J., Köhler, P., Butzin, M., Bard, E., Reimer, R. W., Austin, W. E. N., Bronk**
704 **Ramsey, C., Grootes, P. M., Hughen, K. A., Kromer, B., Reimer, P. J., Adkins, J.,**
705 **Burke, A., Cook, M. S., Olsen, J. & Skinner, L. C., 2020.** Marine20 - The Marine
706 Radiocarbon Age Calibration Curve (0–55,000 cal BP), *Radiocarbon*, **62(4)**, pp. 779–820,
707 doi: 10.1017/RDC.2020.68
- 708 **Heil, C.W., King, J.W., Rosenbaum, J.G., Reynolds, R.L. & Colman, S.M., 2009.**
709 Paleomagnetism and environmental magnetism of GLAD800 sediment cores from Bear
710 Lake, Utah and Idaho. *Geological Society of America Special Papers*, **450**, pp. 291–310.
711 doi: 10.1130/2009.2450(13)
- 712 **Jaeger, J.M., Gulick, S.P.S., LeVay, L.J., & the Expedition 341 Scientists, 2014.** Proc.
713 IODP, 341, College Station, TX (Integrated Ocean Drilling Program).
- 714 **Khokhlov, A. & Hulot, G., 2016.** Principal component analysis of paleomagnetic directions:
715 converting Maximum Angular Deviation (MAD) into an α_{95} angle. *Geophysical*
716 *Journal International*, **204**, pp. 274-291, doi: 10.1093/gji/ggv451
- 717 **Kirschvink, J.L., 1980.** The least-squares line and plane and the analysis of paleomagnetic
718 data. *Geophysical Journal International*, **62(3)**, pp. 699-718, doi: 10.1111/j.1365-
719 246X.1980.tb02601.x
- 720 **Korte, M., Brown, M.C., Gunnarson, S.R., Nilsson, A., Panovska, S., Wardinski, I. &**
721 **Constable, C.G., 2019a.** Refining Holocene geochronologies using palaeomagnetic
722 records. *Quaternary Geochronology*, **50**, pp. 47-74, doi:
723 10.1016/j.quageo.2018.11.004

- 724 **Korte, M., Brown, M.C., Panovska, S. & Wardinski, I., 2019b.** Robust characteristics of
725 the Laschamp and Mono Lake geomagnetic excursions: Results from global field
726 models. *Frontiers in Earth Science*, **7**, pp. 86, doi: 10.3389/feart.2019.00086
- 727 **Lund, S.P., Schwartz, M., Keigwin, L. & Johnson, T., 2005.** Deep-sea sediment records
728 of the Laschamp geomagnetic field excursion (~41,000 calendar years before
729 present). *Journal of Geophysical Research*, **110**, B04101, doi:
730 10.1029/2003JB002943
- 731 **Lund, S.P., Keigwin, L. & Darby, D., 2016.** Character of Holocene paleomagnetic secular
732 variation in the tangent cylinder: Evidence from the Chukchi Sea. *Physics of the Earth
733 and Planetary Interiors*, **256**, pp. 49-58, doi: 10.1016/j.pepi.2016.03.005
- 734 **Lund, S.P., Benson, L., Negrini, R., Liddicoat, J. & Mensing, S., 2017a.** A full-vector
735 paleomagnetic secular variation record (PSV) from Pyramid Lake (Nevada) from 47-
736 17 ka: Evidence for the successive Mono Lake and Laschamp Excursions. *Earth and
737 Planetary Science Letters*, **458**, pp. 120-129, doi: 10.1016/j.epsl.2016.09.036
- 738 **Lund, S.P., Schwartz, M. & Stott, L., 2017b.** Long-term palaeomagnetic secular variation
739 and excursions from the western Equatorial Pacific Ocean (MIS2-4). *Geophysical
740 Journal International*, **209**, pp. 587-596, doi: 10.1093/gji/ggx029
- 741 **Lund, S.P., Oppo, D. & Curry, W., 2017c.** Late Quaternary paleomagnetic secular variation
742 recorded in deep-sea sediments from the Demerara Rise, equatorial west Atlantic Ocean.
743 *Physics of the Earth and Planetary Interiors*, **272**, pp. 17-26, doi:
744 10.1016/j.pepi.2017.04.010

- 745 **Lund, S.P., 2018.** A new view of long-term geomagnetic field secular variation. *Frontiers*
746 *in Earth Science*, **6(40)**, doi: 10.3389/feart.2018.00040
- 747 **Merrill, R., McElhinny, M. & McFadden, P., 1998.** The Magnetic Field of the Earth,
748 International Geophysics Series, Vol. 63, Academic Press, 531 pp.
- 749 **Oda, H. & Xuan, C., 2014.** Deconvolution of continuous paleomagnetic data from pass-
750 through magnetometer: A new algorithm to restore geomagnetic and environmental
751 information based on realistic optimization. *Geochemistry, Geophysics, Geosystems*,
752 **15**, pp. 3907-3924, doi: 10.1002/2014GC005513.
- 753 **Ólafsdóttir, S., Geirsdóttir, Á., Miller, G.H., Stoner, J.S. & Channell, J.E.T., 2013.**
754 Synchronizing Holocene lacustrine and marine sediment records using paleomagnetic
755 secular variation. *Geology*, **41 (5)**, pp. 535–538, doi: 10.1130/G33946.1
- 756 **Panovska, S., Constable, C.G. & Brown, M.C., 2018.** Global and regional assessment of
757 paleosecular variation activity over the past 100 ka. *Geochemistry, Geophysics,*
758 *Geosystems*, **19**, pp. 1559-1580, doi: 10.1029/2017GC007271
- 759 **Penkrot, M.L., Jaeger, J.M., Cowan, E.A., St-Onge, G. & LeVay, L., 2018.** Multivariate
760 modelling of glacial marine lithostratigraphy combining scanning XRF, multisensory
761 core properties, and CT imagery: IODP Site U1419. *Geosphere*, **14(4)**, pp. 1935- 1960,
762 doi: 10.1130/GES01635.1
- 763 **Praetorius, S.K., Mix, A.C., Walczak, M.H., Wolhowe, M.D., Addison, J.A. & Prahl,**
764 **F.G., 2015.** North Pacific deglacial hypoxic events linked to abrupt ocean warming.
765 *Nature*, 527, pp. 362-366, doi: 10.1038/nature15753

- 766 **Reilly, B.T., Stoner, J.S., Hatfield, R.G., Abbott, M.B., Marchetti, D.W., Larsen, D.J.,**
767 **Finkenbinder, M.S., Hillman, A.L., Kuehn, S.C. & Heil, C.W., 2018.** Regionally
768 consistent western North America paleomagnetic directions from 15 to 35 ka:
769 Assessing chronology and uncertainty with paleosecular variation (PSV) stratigraphy,
770 *Quaternary Science Reviews*, **201**, pp. 186-205, doi:
771 10.1016/j.quascirev.2018.10.016
- 772 **Reimer, P.J., Bard, E., Bayliss, A., Beck, J.W., Blackwell, P.G., Ramsey, C.B., Buck, C.E.,**
773 **Cheng, H., Edwards, R. L., Friedrich, M., Grootes, P.M., Guilderson, T. P.,**
774 **Hafliðason, H., Hajdas, I., Hatté, C., Heaton, T. J., Hoffmann, D.L., Hogg, A.G.,**
775 **Hughen, K.A., Kaiser, K.F., Kromer, B., Manning, S.W., Niu, M., Reimer, R.W.,**
776 **Richards, D.A., Scott, E.M., Southon, J.R., Staff, R.A., Turney, C.S. M. and van der**
777 **Plicht, J., 2013.** IntCal13 and Marine13 Radiocarbon Age Calibration Curves 0–50,000
778 Years cal BP, *Radiocarbon*, **55(4)**, pp. 1869–1887
- 779 **Richter, C., Venuti, A., Verosub, K.L. & Wei, K.Y., 2006.** Variations of the geomagnetic
780 field during the Holocene: Relative paleointensity and inclination record from the West
781 Pacific (ODP Hole 1202B). *Physic of the Earth and Planetary Interiors*, **156**, pp. 179-193,
782 doi: 10.1016/j.pepi.2005.08.006
- 783 **Roberts, A.P., 2015.** Magnetic mineral diagenesis. *Earth-Science Reviews*, **151**, pp. 1-47, doi:
784 10.1016/j.earscirev.2015.09.010
- 785 **Roberts, A.P., Tauxe, L., Heslop, D., Zhao, X. & Jiang, Z., 2018.** A critical appraisal of
786 the «Day» diagram. *Journal of Geophysical Research: Solid Earth*, **123**, pp. 2618-
787 2644, doi: 10.1002/2017JB015247

- 788 **Rowan, C.J., Roberts, A.P. & Broadbent, T., 2009.** Reductive diagenesis, magnetite
789 dissolution, greigite growth and paleomagnetic smoothing in marine sediments: A
790 new view. *Earth and Planetary Science Letters*, **277**, pp. 223-235, doi:
791 10.1016/j.epsl.2008.10.016
- 792 **Stoner, J.S., Channell, J.E.T., Hodell, D.A. & Charles, C.D., 2003.** A ~580 kyr
793 paleomagnetic record from the sub-Antarctic South Atlantic (Ocean Drilling Program
794 Site 1089). *Journal of Geophysical Research*, **108 B5**, 2244, doi:
795 10.1029/2001JB001390
- 796 **Stoner, J.S, Jennings, A., Kristjansdottir, G.B., Dunhill, G., Andrews, J.T. & Hardardottir,**
797 **J., 2007.** A paleomagnetic approach toward refining Holocene radiocarbon-based
798 chronologies: Paleoceanographic records from the north Iceland (MD99-2269) and east
799 Greenland (MD99-2322) margins. *Paleoceanography*, **22**, PA1209,
800 doi:10.1029/2006PA001285
- 801 **Stoner, J.S., Channell, J.E.T., Mazaud, A., Strano, S. & Xuan, C., 2013.** The influence
802 of high-latitude flux lobes in the Holocene paleomagnetic record of IODP Site U1305
803 and the northern North Atlantic. *Geochemistry Geophysics Geosystems*, **14(10)**, pp.
804 4623-4646, doi: 10.1002/ggge.20272
- 805 **Tauxe, L., 1993.** Sedimentary records of relative paleointensity of the geomagnetic field:
806 Theory and practice. *Reviews of Geophysics*, **31(3)**, pp. 319-354, doi:
807 10.1029/93RG01771

- 808 **Tauxe, L., Mullender, T.A.T. & Pick, T., 1996.** Potbellies, wasp-waists, and
809 superparamagnetism in magnetic hysteresis. *Journal of Geophysical Research*, **101**
810 **B1**, pp. 571-583, doi: 10.1029/95JB03041
- 811 **Thompson, R., 1973.** Palaeolimnology and palaeomagnetism. *Nature*, **242**, pp. 182-184, doi:
812 10.1038/242182a0
- 813 **Turner, G.M., Evans, M.E. & Hussin, I.B., 1982.** A geomagnetic secular variation study
814 (31000–19500 bp) in Western Canada. *Geophysical Journal International*, **71**, pp. 159–
815 171. doi: 10.1111/j.1365-246X.1982.tb04990.x
- 816 **Velle, J.H., St-Onge, G., Stoner, J.S., Mix, A.C., Walczak, M., Jaeger, J.M. & Forwick,**
817 **M., in prep.** A late Pleistocene environmental magnetic record of northwestern
818 Cordilleran Ice Sheet dynamics based on IODP Expedition 341 drill Site U1419 in
819 the Gulf of Alaska.
- 820 **Verosub, K.L., Mehringer Jr, P.J. & Waterstraat, P., 1986.** Holocene secular variation in
821 western North America: Paleomagnetic record from Fish Lake, Harney County,
822 Oregon. *Journal of Geophysical Research*, **91 B3**, pp. 3609-3623, doi:
823 10.1029/JB091iB03p03609
- 824 **Walczak, M.H., Mix, A.C., Willse, T., Slagle, A., Stoner, J.S., Jaeger, J., Gulick, S., LeVay,**
825 **L., Kioka, A., and the IODP Expedition 341 Scientific Party, 2015.** Correction of non-
826 intrusive drill core physical properties data for variability in recovered sediment volume.
827 *Geophysical Journal International*, **202**, pp. 1317–1323. doi:10.1093/gji/ggv204

828 **Walczak, M.H., Stoner, J.S., Mix, A.C., Jaeger, J., Rosen, G.P., Channell, J.E.T.,**
829 **Heslop, D. & Xuan, C., 2017.** A 17,000 yr paleomagnetic secular variation record
830 from the southeast Alaskan margin: Regional and global correlations, *Earth and*
831 *Planetary Science Letters*, **473**, pp. 177-189, doi: 10.1016/j.epsl.2017.05.022

832 **Walczak, M.H., Mix, A.C., Cowan, E.A., Fallon, S., Fifield, L.K., Alder, J.R., Du, J., Haley,**
833 **B., Hobern, T., Padman, J., Praetorius, S.K., Schmittner, A., Stoner, J.S. & Zellers,**
834 **S.D., 2020.** Phasing of millennial-scale climate variability in the Pacific and Atlantic
835 Oceans. *Science*, **370**, pp. 716-720, doi: 10.1126/science.aba7096.

836 **Weeks, R.J., Laj, C., Endignoux, L., Fuller, M., Roberts, A., Manganne, R., Blanchard,**
837 **E. & Goree, W., 1993.** Improvements in long-core measurement techniques:
838 applications in palaeomagnetism and palaeoceanography. *Geophysical Journal*
839 *International*, **114**, pp. 651-662, doi: 10.1111/j.1365-246X.1993.tb06994.x

840 **Zijderveld, J.D.A., 1967.** Demagnetisation of rocks: Analysis of results, *In: Collinson, D.*
841 *et al., (eds) Methods in Palaeomagnetism*, pp. 254–286, Elsevier, New York.

842

843 **SUPPLEMENTARY MATERIALS**

844 **Supplementary materials 1:** Conversion from CCSF-A to CCSF-B depths for IODP Exp. 341
845 Site U1419. Note that only spliced intervals are included.

846

847 **Supplementary materials 2:** Radiocarbon dates from IODP Exp. 341 Site U1418 (this study) and
848 EW0408-87JC (Praetorius et al., 2015).

849

850 **Supplementary materials 3:** Conversion from CCSF-A to CCSF-B depths for the radiocarbon-
851 dated samples from IODP Exp. 341 Site U1418.

852

853 **Supplementary materials 4:** Shipboard inclination as measured after the 20 mT AF
854 demagnetization step from five holes at Site U1418 on the CCSF-A depth scale. The lowermost
855 panel shows the finished stack, as described in the text.

**IODP EXP 341 SITE U1419 SPLICE RECORD
DEPTHS CCSF-A TO CCSF-B**

NOTE: Only spliced intervals are included

EXP	SITE	HOLE	CORE	TYPE	SECTION	W/A section	OFFSET (cm)	CCSF-A (m)	CCSF-B (m)
341	U1419	B	1	H	1	A	0	0	0
341	U1419	B	1	H	1	A	1	0.01	0.0085503
341	U1419	B	1	H	1	A	2	0.02	0.0171006
341	U1419	B	1	H	1	A	3	0.03	0.0256509
341	U1419	B	1	H	1	A	4	0.04	0.0342012
341	U1419	B	1	H	1	A	5	0.05	0.0427515
341	U1419	B	1	H	1	A	6	0.06	0.0513018
341	U1419	B	1	H	1	A	7	0.07	0.0598521
341	U1419	B	1	H	1	A	8	0.08	0.0684024
341	U1419	B	1	H	1	A	9	0.09	0.0769527
341	U1419	B	1	H	1	A	10	0.1	0.085503
341	U1419	B	1	H	1	A	11	0.11	0.0940533
341	U1419	B	1	H	1	A	12	0.12	0.1026036
341	U1419	B	1	H	1	A	13	0.13	0.1111539
341	U1419	B	1	H	1	A	14	0.14	0.1197042
341	U1419	B	1	H	1	A	15	0.15	0.1282545
341	U1419	B	1	H	1	A	16	0.16	0.1368048
341	U1419	B	1	H	1	A	17	0.17	0.1453551
341	U1419	B	1	H	1	A	18	0.18	0.1539054
341	U1419	B	1	H	1	A	19	0.19	0.1624557
341	U1419	B	1	H	1	A	20	0.2	0.171006
341	U1419	B	1	H	1	A	21	0.21	0.1795563
341	U1419	B	1	H	1	A	22	0.22	0.1881066
341	U1419	B	1	H	1	A	23	0.23	0.1966569
341	U1419	B	1	H	1	A	24	0.24	0.2052072
341	U1419	B	1	H	1	A	25	0.25	0.2137575
341	U1419	B	1	H	1	A	26	0.26	0.2223078
341	U1419	B	1	H	1	A	27	0.27	0.2308581
341	U1419	B	1	H	1	A	28	0.28	0.2394084
341	U1419	B	1	H	1	A	29	0.29	0.2479587
341	U1419	B	1	H	1	A	30	0.3	0.256509
341	U1419	B	1	H	1	A	31	0.31	0.2650593
341	U1419	B	1	H	1	A	32	0.32	0.2736096
341	U1419	B	1	H	1	A	33	0.33	0.2821599
341	U1419	B	1	H	1	A	34	0.34	0.2907102
341	U1419	B	1	H	1	A	35	0.35	0.2992605
341	U1419	B	1	H	1	A	36	0.36	0.3078108
341	U1419	B	1	H	1	A	37	0.37	0.3163611
341	U1419	B	1	H	1	A	38	0.38	0.3249114

341 U1419 B	1 H	1 A	39	0.39	0.3334617
341 U1419 B	1 H	1 A	40	0.4	0.342012
341 U1419 B	1 H	1 A	41	0.41	0.3505623
341 U1419 B	1 H	1 A	42	0.42	0.3591126
341 U1419 B	1 H	1 A	43	0.43	0.3676629
341 U1419 B	1 H	1 A	44	0.44	0.3762132
341 U1419 B	1 H	1 A	45	0.45	0.3847635
341 U1419 B	1 H	1 A	46	0.46	0.3933138
341 U1419 B	1 H	1 A	47	0.47	0.4018641
341 U1419 B	1 H	1 A	48	0.48	0.4104144
341 U1419 B	1 H	1 A	49	0.49	0.4189647
341 U1419 B	1 H	1 A	50	0.5	0.427515
341 U1419 B	1 H	1 A	51	0.51	0.4360653
341 U1419 B	1 H	1 A	52	0.52	0.4446156
341 U1419 B	1 H	1 A	53	0.53	0.4531659
341 U1419 B	1 H	1 A	54	0.54	0.4617162
341 U1419 B	1 H	1 A	55	0.55	0.4702665
341 U1419 B	1 H	1 A	56	0.56	0.4788168
341 U1419 B	1 H	1 A	57	0.57	0.4873671
341 U1419 B	1 H	1 A	58	0.58	0.4959174
341 U1419 B	1 H	1 A	59	0.59	0.5044677
341 U1419 B	1 H	1 A	60	0.6	0.513018
341 U1419 B	1 H	1 A	61	0.61	0.5215683
341 U1419 B	1 H	1 A	62	0.62	0.5301186
341 U1419 B	1 H	1 A	63	0.63	0.5386689
341 U1419 B	1 H	1 A	64	0.64	0.5472192
341 U1419 B	1 H	1 A	65	0.65	0.5557695
341 U1419 B	1 H	1 A	66	0.66	0.5643198
341 U1419 B	1 H	1 A	67	0.67	0.5728701
341 U1419 B	1 H	1 A	68	0.68	0.5814204
341 U1419 B	1 H	1 A	69	0.69	0.5899707
341 U1419 B	1 H	1 A	70	0.7	0.598521
341 U1419 B	1 H	1 A	71	0.71	0.6070713
341 U1419 B	1 H	1 A	72	0.72	0.6156216
341 U1419 B	1 H	1 A	73	0.73	0.6241719
341 U1419 B	1 H	1 A	74	0.74	0.6327222
341 U1419 B	1 H	1 A	75	0.75	0.6412725
341 U1419 B	1 H	1 A	76	0.76	0.6498228
341 U1419 B	1 H	1 A	77	0.77	0.6583731
341 U1419 B	1 H	1 A	78	0.78	0.6669234
341 U1419 B	1 H	1 A	79	0.79	0.6754737
341 U1419 B	1 H	1 A	80	0.8	0.684024
341 U1419 B	1 H	1 A	81	0.81	0.6925743
341 U1419 B	1 H	1 A	82	0.82	0.7011246
341 U1419 B	1 H	1 A	83	0.83	0.7096749
341 U1419 B	1 H	1 A	84	0.84	0.7182252
341 U1419 B	1 H	1 A	85	0.85	0.7267755

341 U1419 B	1 H	1 A	86	0.86	0.7353258
341 U1419 B	1 H	1 A	87	0.87	0.7438761
341 U1419 B	1 H	1 A	88	0.88	0.7524264
341 U1419 B	1 H	1 A	89	0.89	0.7609767
341 U1419 B	1 H	1 A	90	0.9	0.769527
341 U1419 B	1 H	1 A	91	0.91	0.7780773
341 U1419 B	1 H	1 A	92	0.92	0.7866276
341 U1419 B	1 H	1 A	93	0.93	0.7951779
341 U1419 B	1 H	1 A	94	0.94	0.8037282
341 U1419 B	1 H	1 A	95	0.95	0.8122785
341 U1419 B	1 H	1 A	96	0.96	0.8208288
341 U1419 B	1 H	1 A	97	0.97	0.8293791
341 U1419 B	1 H	1 A	98	0.98	0.8379294
341 U1419 B	1 H	1 A	99	0.99	0.8464797
341 U1419 B	1 H	1 A	100	1	0.85503
341 U1419 B	1 H	1 A	101	1.01	0.8635803
341 U1419 B	1 H	1 A	102	1.02	0.8721306
341 U1419 B	1 H	1 A	103	1.03	0.8806809
341 U1419 B	1 H	1 A	104	1.04	0.8892312
341 U1419 B	1 H	1 A	105	1.05	0.8977815
341 U1419 B	1 H	1 A	106	1.06	0.9063318
341 U1419 B	1 H	1 A	107	1.07	0.9148821
341 U1419 B	1 H	1 A	108	1.08	0.9234324
341 U1419 B	1 H	1 A	109	1.09	0.9319827
341 U1419 B	1 H	1 A	110	1.1	0.940533
341 U1419 B	1 H	1 A	111	1.11	0.9490833
341 U1419 B	1 H	1 A	112	1.12	0.9576336
341 U1419 B	1 H	1 A	113	1.13	0.9661839
341 U1419 B	1 H	1 A	114	1.14	0.9747342
341 U1419 B	1 H	1 A	115	1.15	0.9832845
341 U1419 B	1 H	1 A	116	1.16	0.9918348
341 U1419 B	1 H	1 A	117	1.17	1.0003851
341 U1419 B	1 H	1 A	118	1.18	1.0089354
341 U1419 B	1 H	1 A	119	1.19	1.0174857
341 U1419 B	1 H	1 A	120	1.2	1.026036
341 U1419 B	1 H	1 A	121	1.21	1.0345863
341 U1419 B	1 H	1 A	122	1.22	1.0431366
341 U1419 B	1 H	1 A	123	1.23	1.0516869
341 U1419 B	1 H	1 A	124	1.24	1.0602372
341 U1419 B	1 H	1 A	125	1.25	1.0687875
341 U1419 B	1 H	1 A	126	1.26	1.0773378
341 U1419 B	1 H	1 A	127	1.27	1.0858881
341 U1419 B	1 H	1 A	128	1.28	1.0944384
341 U1419 B	1 H	1 A	129	1.29	1.1029887
341 U1419 B	1 H	1 A	130	1.3	1.111539
341 U1419 B	1 H	1 A	131	1.31	1.1200893
341 U1419 B	1 H	1 A	132	1.32	1.1286396

341 U1419 B	1 H	1 A	133	1.33	1.1371899
341 U1419 B	1 H	1 A	134	1.34	1.1457402
341 U1419 B	1 H	1 A	135	1.35	1.1542905
341 U1419 B	1 H	1 A	136	1.36	1.1628408
341 U1419 B	1 H	1 A	137	1.37	1.1713911
341 U1419 B	1 H	1 A	138	1.38	1.1799414
341 U1419 B	1 H	1 A	139	1.39	1.1884917
341 U1419 B	1 H	1 A	140	1.4	1.197042
341 U1419 B	1 H	1 A	141	1.41	1.2055923
341 U1419 B	1 H	1 A	142	1.42	1.2141426
341 U1419 B	1 H	1 A	143	1.43	1.2226929
341 U1419 B	1 H	1 A	144	1.44	1.2312432
341 U1419 B	1 H	1 A	145	1.45	1.2397935
341 U1419 B	1 H	1 A	146	1.46	1.2483438
341 U1419 B	1 H	1 A	147	1.47	1.2568941
341 U1419 B	1 H	1 A	148	1.48	1.2654444
341 U1419 B	1 H	1 A	149	1.49	1.2739947
341 U1419 B	1 H	1 A	150	1.5	1.282545
341 U1419 B	1 H	2 A	0	1.51	1.2910953
341 U1419 B	1 H	2 A	1	1.52	1.2996456
341 U1419 B	1 H	2 A	2	1.53	1.3081959
341 U1419 B	1 H	2 A	3	1.54	1.3167462
341 U1419 B	1 H	2 A	4	1.55	1.3252965
341 U1419 B	1 H	2 A	5	1.56	1.3338468
341 U1419 B	1 H	2 A	6	1.57	1.3423971
341 U1419 B	1 H	2 A	7	1.58	1.3509474
341 U1419 B	1 H	2 A	8	1.59	1.3594977
341 U1419 B	1 H	2 A	9	1.6	1.368048
341 U1419 B	1 H	2 A	10	1.61	1.3765983
341 U1419 B	1 H	2 A	11	1.62	1.3851486
341 U1419 B	1 H	2 A	12	1.63	1.3936989
341 U1419 B	1 H	2 A	13	1.64	1.4022492
341 U1419 B	1 H	2 A	14	1.65	1.4107995
341 U1419 B	1 H	2 A	15	1.66	1.4193498
341 U1419 B	1 H	2 A	16	1.67	1.4279001
341 U1419 B	1 H	2 A	17	1.68	1.4364504
341 U1419 B	1 H	2 A	18	1.69	1.4450007
341 U1419 B	1 H	2 A	19	1.7	1.453551
341 U1419 B	1 H	2 A	20	1.71	1.4621013
341 U1419 B	1 H	2 A	21	1.72	1.4706516
341 U1419 B	1 H	2 A	22	1.73	1.4792019
341 U1419 B	1 H	2 A	23	1.74	1.4877522
341 U1419 B	1 H	2 A	24	1.75	1.4963025
341 U1419 B	1 H	2 A	25	1.76	1.5048528
341 U1419 B	1 H	2 A	26	1.77	1.5134031
341 U1419 B	1 H	2 A	27	1.78	1.5219534
341 U1419 B	1 H	2 A	28	1.79	1.5305037

341 U1419 B	1 H	2 A	29	1.8	1.539054
341 U1419 B	1 H	2 A	30	1.81	1.5476043
341 U1419 B	1 H	2 A	31	1.82	1.5561546
341 U1419 B	1 H	2 A	32	1.83	1.5647049
341 U1419 B	1 H	2 A	33	1.84	1.5732552
341 U1419 B	1 H	2 A	34	1.85	1.5818055
341 U1419 B	1 H	2 A	35	1.86	1.5903558
341 U1419 B	1 H	2 A	36	1.87	1.5989061
341 U1419 B	1 H	2 A	37	1.88	1.6074564
341 U1419 B	1 H	2 A	38	1.89	1.6160067
341 U1419 B	1 H	2 A	39	1.9	1.624557
341 U1419 B	1 H	2 A	40	1.91	1.6331073
341 U1419 B	1 H	2 A	41	1.92	1.6416576
341 U1419 B	1 H	2 A	42	1.93	1.6502079
341 U1419 B	1 H	2 A	43	1.94	1.6587582
341 U1419 B	1 H	2 A	44	1.95	1.6673085
341 U1419 B	1 H	2 A	45	1.96	1.6758588
341 U1419 B	1 H	2 A	46	1.97	1.6844091
341 U1419 B	1 H	2 A	47	1.98	1.6929594
341 U1419 B	1 H	2 A	48	1.99	1.7015097
341 U1419 B	1 H	2 A	49	2	1.71006
341 U1419 B	1 H	2 A	50	2.01	1.7186103
341 U1419 B	1 H	2 A	51	2.02	1.7271606
341 U1419 B	1 H	2 A	52	2.03	1.7357109
341 U1419 B	1 H	2 A	53	2.04	1.7442612
341 U1419 B	1 H	2 A	54	2.05	1.7528115
341 U1419 B	1 H	2 A	55	2.06	1.7613618
341 U1419 B	1 H	2 A	56	2.07	1.7699121
341 U1419 B	1 H	2 A	57	2.08	1.7784624
341 U1419 B	1 H	2 A	58	2.09	1.7870127
341 U1419 B	1 H	2 A	59	2.1	1.795563
341 U1419 B	1 H	2 A	60	2.11	1.8041133
341 U1419 B	1 H	2 A	61	2.12	1.8126636
341 U1419 B	1 H	2 A	62	2.13	1.8212139
341 U1419 B	1 H	2 A	63	2.14	1.8297642
341 U1419 B	1 H	2 A	64	2.15	1.8383145
341 U1419 B	1 H	2 A	65	2.16	1.8468648
341 U1419 B	1 H	2 A	66	2.17	1.8554151
341 U1419 B	1 H	2 A	67	2.18	1.8639654
341 U1419 B	1 H	2 A	68	2.19	1.8725157
341 U1419 B	1 H	2 A	69	2.2	1.881066
341 U1419 B	1 H	2 A	70	2.21	1.8896163
341 U1419 B	1 H	2 A	71	2.22	1.8981666
341 U1419 B	1 H	2 A	72	2.23	1.9067169
341 U1419 B	1 H	2 A	73	2.24	1.9152672
341 U1419 B	1 H	2 A	74	2.25	1.9238175
341 U1419 B	1 H	2 A	75	2.26	1.9323678

341 U1419 B	1 H	2 A	76	2.27	1.9409181
341 U1419 B	1 H	2 A	77	2.28	1.9494684
341 U1419 B	1 H	2 A	78	2.29	1.9580187
341 U1419 B	1 H	2 A	79	2.3	1.966569
341 U1419 B	1 H	2 A	80	2.31	1.9751193
341 U1419 B	1 H	2 A	81	2.32	1.9836696
341 U1419 B	1 H	2 A	82	2.33	1.9922199
341 U1419 B	1 H	2 A	83	2.34	2.0007702
341 U1419 B	1 H	2 A	84	2.35	2.0093205
341 U1419 B	1 H	2 A	85	2.36	2.0178708
341 U1419 B	1 H	2 A	86	2.37	2.0264211
341 U1419 B	1 H	2 A	87	2.38	2.0349714
341 U1419 B	1 H	2 A	88	2.39	2.0435217
341 U1419 B	1 H	2 A	89	2.4	2.052072
341 U1419 B	1 H	2 A	90	2.41	2.0606223
341 U1419 B	1 H	2 A	91	2.42	2.0691726
341 U1419 B	1 H	2 A	92	2.43	2.0777229
341 U1419 B	1 H	2 A	93	2.44	2.0862732
341 U1419 B	1 H	2 A	94	2.45	2.0948235
341 U1419 B	1 H	2 A	95	2.46	2.1033738
341 U1419 B	1 H	2 A	96	2.47	2.1119241
341 U1419 B	1 H	2 A	97	2.48	2.1204744
341 U1419 B	1 H	2 A	98	2.49	2.1290247
341 U1419 B	1 H	2 A	99	2.5	2.137575
341 U1419 B	1 H	2 A	100	2.51	2.1461253
341 U1419 B	1 H	2 A	101	2.52	2.1546756
341 U1419 B	1 H	2 A	102	2.53	2.1632259
341 U1419 B	1 H	2 A	103	2.54	2.1717762
341 U1419 B	1 H	2 A	104	2.55	2.1803265
341 U1419 B	1 H	2 A	105	2.56	2.1888768
341 U1419 B	1 H	2 A	106	2.57	2.1974271
341 U1419 B	1 H	2 A	107	2.58	2.2059774
341 U1419 B	1 H	2 A	108	2.59	2.2145277
341 U1419 B	1 H	2 A	109	2.6	2.223078
341 U1419 B	1 H	2 A	110	2.61	2.2316283
341 U1419 B	1 H	2 A	111	2.62	2.2401786
341 U1419 B	1 H	2 A	112	2.63	2.2487289
341 U1419 B	1 H	2 A	113	2.64	2.2572792
341 U1419 B	1 H	2 A	114	2.65	2.2658295
341 U1419 B	1 H	2 A	115	2.66	2.2743798
341 U1419 B	1 H	2 A	116	2.67	2.2829301
341 U1419 B	1 H	2 A	117	2.68	2.2914804
341 U1419 B	1 H	2 A	118	2.69	2.3000307
341 U1419 B	1 H	2 A	119	2.7	2.308581
341 U1419 B	1 H	2 A	120	2.71	2.3171313
341 U1419 B	1 H	2 A	121	2.72	2.3256816
341 U1419 B	1 H	2 A	122	2.73	2.3342319

341 U1419 B	1 H	2 A	123	2.74	2.3427822
341 U1419 B	1 H	2 A	124	2.75	2.3513325
341 U1419 B	1 H	2 A	125	2.76	2.3598828
341 U1419 B	1 H	2 A	126	2.77	2.3684331
341 U1419 B	1 H	2 A	127	2.78	2.3769834
341 U1419 B	1 H	2 A	128	2.79	2.3855337
341 U1419 B	1 H	2 A	129	2.8	2.394084
341 U1419 B	1 H	2 A	130	2.81	2.4026343
341 U1419 B	1 H	2 A	131	2.82	2.4111846
341 U1419 B	1 H	2 A	132	2.83	2.4197349
341 U1419 B	1 H	2 A	133	2.84	2.4282852
341 U1419 B	1 H	2 A	134	2.85	2.4368355
341 U1419 B	1 H	2 A	135	2.86	2.4453858
341 U1419 B	1 H	2 A	136	2.87	2.4539361
341 U1419 B	1 H	2 A	137	2.88	2.4624864
341 U1419 B	1 H	2 A	138	2.89	2.4710367
341 U1419 B	1 H	2 A	139	2.9	2.479587
341 U1419 B	1 H	2 A	140	2.91	2.4881373
341 U1419 B	1 H	2 A	141	2.92	2.4966876
341 U1419 B	1 H	2 A	142	2.93	2.5052379
341 U1419 B	1 H	2 A	143	2.94	2.5137882
341 U1419 B	1 H	2 A	144	2.95	2.5223385
341 U1419 B	1 H	2 A	145	2.96	2.5308888
341 U1419 B	1 H	2 A	146	2.97	2.5394391
341 U1419 B	1 H	2 A	147	2.98	2.5479894
341 U1419 B	1 H	2 A	148	2.99	2.5565397
341 U1419 B	1 H	2 A	149	3	2.56509
341 U1419 B	1 H	2 A	150	3.01	2.5736403
341 U1419 B	1 H	3 A	0	3.02	2.5821906
341 U1419 B	1 H	3 A	1	3.03	2.5907409
341 U1419 B	1 H	3 A	2	3.04	2.5992912
341 U1419 B	1 H	3 A	3	3.05	2.6078415
341 U1419 B	1 H	3 A	4	3.06	2.6163918
341 U1419 B	1 H	3 A	5	3.07	2.6249421
341 U1419 B	1 H	3 A	6	3.08	2.6334924
341 U1419 B	1 H	3 A	7	3.09	2.6420427
341 U1419 B	1 H	3 A	8	3.1	2.650593
341 U1419 B	1 H	3 A	9	3.11	2.6591433
341 U1419 B	1 H	3 A	10	3.12	2.6676936
341 U1419 B	1 H	3 A	11	3.13	2.6762439
341 U1419 B	1 H	3 A	12	3.14	2.6847942
341 U1419 B	1 H	3 A	13	3.15	2.6933445
341 U1419 B	1 H	3 A	14	3.16	2.7018948
341 U1419 B	1 H	3 A	15	3.17	2.7104451
341 U1419 B	1 H	3 A	16	3.18	2.7189954
341 U1419 B	1 H	3 A	17	3.19	2.7275457
341 U1419 B	1 H	3 A	18	3.2	2.736096

341 U1419 B	1 H	3 A	19	3.21	2.7446463
341 U1419 B	1 H	3 A	20	3.22	2.7531966
341 U1419 B	1 H	3 A	21	3.23	2.7617469
341 U1419 B	1 H	3 A	22	3.24	2.7702972
341 U1419 B	1 H	3 A	23	3.25	2.7788475
341 U1419 B	1 H	3 A	24	3.26	2.7873978
341 U1419 B	1 H	3 A	25	3.27	2.7959481
341 U1419 B	1 H	3 A	26	3.28	2.8044984
341 U1419 B	1 H	3 A	27	3.29	2.8130487
341 U1419 B	1 H	3 A	28	3.3	2.821599
341 U1419 B	1 H	3 A	29	3.31	2.8301493
341 U1419 B	1 H	3 A	30	3.32	2.8386996
341 U1419 B	1 H	3 A	31	3.33	2.8472499
341 U1419 B	1 H	3 A	32	3.34	2.8558002
341 U1419 B	1 H	3 A	33	3.35	2.8643505
341 U1419 B	1 H	3 A	34	3.36	2.8729008
341 U1419 B	1 H	3 A	35	3.37	2.8814511
341 U1419 B	1 H	3 A	36	3.38	2.8900014
341 U1419 B	1 H	3 A	37	3.39	2.8985517
341 U1419 B	1 H	3 A	38	3.4	2.907102
341 U1419 B	1 H	3 A	39	3.41	2.9156523
341 U1419 B	1 H	3 A	40	3.42	2.9242026
341 U1419 B	1 H	3 A	41	3.43	2.9327529
341 U1419 B	1 H	3 A	42	3.44	2.9413032
341 U1419 B	1 H	3 A	43	3.45	2.9498535
341 U1419 B	1 H	3 A	44	3.46	2.9584038
341 U1419 B	1 H	3 A	45	3.47	2.9669541
341 U1419 B	1 H	3 A	46	3.48	2.9755044
341 U1419 B	1 H	3 A	47	3.49	2.9840547
341 U1419 B	1 H	3 A	48	3.5	2.992605
341 U1419 B	1 H	3 A	49	3.51	3.0011553
341 U1419 B	1 H	3 A	50	3.52	3.0097056
341 U1419 B	1 H	3 A	51	3.53	3.0182559
341 U1419 B	1 H	3 A	52	3.54	3.0268062
341 U1419 B	1 H	3 A	53	3.55	3.0353565
341 U1419 B	1 H	3 A	54	3.56	3.0439068
341 U1419 B	1 H	3 A	55	3.57	3.0524571
341 U1419 B	1 H	3 A	56	3.58	3.0610074
341 U1419 B	1 H	3 A	57	3.59	3.0695577
341 U1419 B	1 H	3 A	58	3.6	3.078108
341 U1419 B	1 H	3 A	59	3.61	3.0866583
341 U1419 B	1 H	3 A	60	3.62	3.0952086
341 U1419 B	1 H	3 A	61	3.63	3.1037589
341 U1419 B	1 H	3 A	62	3.64	3.1123092
341 U1419 B	1 H	3 A	63	3.65	3.1208595
341 U1419 B	1 H	3 A	64	3.66	3.1294098
341 U1419 B	1 H	3 A	65	3.67	3.1379601

341 U1419 B	1 H	3 A	66	3.68	3.1465104
341 U1419 B	1 H	3 A	67	3.69	3.1550607
341 U1419 B	1 H	3 A	68	3.7	3.163611
341 U1419 B	1 H	3 A	69	3.71	3.1721613
341 U1419 B	1 H	3 A	70	3.72	3.1807116
341 U1419 B	1 H	3 A	71	3.73	3.1892619
341 U1419 B	1 H	3 A	72	3.74	3.1978122
341 U1419 B	1 H	3 A	73	3.75	3.2063625
341 U1419 B	1 H	3 A	74	3.76	3.2149128
341 U1419 B	1 H	3 A	75	3.77	3.2234631
341 U1419 B	1 H	3 A	76	3.78	3.2320134
341 U1419 B	1 H	3 A	77	3.79	3.2405637
341 U1419 B	1 H	3 A	78	3.8	3.249114
341 U1419 B	1 H	3 A	79	3.81	3.2576643
341 U1419 B	1 H	3 A	80	3.82	3.2662146
341 U1419 B	1 H	3 A	81	3.83	3.2747649
341 U1419 B	1 H	3 A	82	3.84	3.2833152
341 U1419 B	1 H	3 A	83	3.85	3.2918655
341 U1419 B	1 H	3 A	84	3.86	3.3004158
341 U1419 B	1 H	3 A	85	3.87	3.3089661
341 U1419 B	1 H	3 A	86	3.88	3.3175164
341 U1419 B	1 H	3 A	87	3.89	3.3260667
341 U1419 B	1 H	3 A	88	3.9	3.334617
341 U1419 B	1 H	3 A	89	3.91	3.3431673
341 U1419 B	1 H	3 A	90	3.92	3.3517176
341 U1419 B	1 H	3 A	91	3.93	3.3602679
341 U1419 B	1 H	3 A	92	3.94	3.3688182
341 U1419 B	1 H	3 A	93	3.95	3.3773685
341 U1419 B	1 H	3 A	94	3.96	3.3859188
341 U1419 B	1 H	3 A	95	3.97	3.3944691
341 U1419 B	1 H	3 A	96	3.98	3.4030194
341 U1419 B	1 H	3 A	97	3.99	3.4115697
341 U1419 B	1 H	3 A	98	4	3.42012
341 U1419 B	1 H	3 A	99	4.01	3.4286703
341 U1419 B	1 H	3 A	100	4.02	3.4372206
341 U1419 B	1 H	3 A	101	4.03	3.4457709
341 U1419 B	1 H	3 A	102	4.04	3.4543212
341 U1419 B	1 H	3 A	103	4.05	3.4628715
341 U1419 B	1 H	3 A	104	4.06	3.4714218
341 U1419 B	1 H	3 A	105	4.07	3.4799721
341 U1419 B	1 H	3 A	106	4.08	3.4885224
341 U1419 B	1 H	3 A	107	4.09	3.4970727
341 U1419 B	1 H	3 A	108	4.1	3.505623
341 U1419 B	1 H	3 A	109	4.11	3.5141733
341 U1419 B	1 H	3 A	110	4.12	3.5227236
341 U1419 B	1 H	3 A	111	4.13	3.5312739
341 U1419 B	1 H	3 A	112	4.14	3.5398242

341 U1419 B	1 H	3 A	113	4.15	3.5483745
341 U1419 B	1 H	3 A	114	4.16	3.5569248
341 U1419 B	1 H	3 A	115	4.17	3.5654751
341 U1419 B	1 H	3 A	116	4.18	3.5740254
341 U1419 B	1 H	3 A	117	4.19	3.5825757
341 U1419 B	1 H	3 A	118	4.2	3.591126
341 U1419 B	1 H	3 A	119	4.21	3.5996763
341 U1419 B	1 H	3 A	120	4.22	3.6082266
341 U1419 B	1 H	3 A	121	4.23	3.6167769
341 U1419 B	1 H	3 A	122	4.24	3.6253272
341 U1419 B	1 H	3 A	123	4.25	3.6338775
341 U1419 B	1 H	3 A	124	4.26	3.6424278
341 U1419 B	1 H	3 A	125	4.27	3.6509781
341 U1419 B	1 H	3 A	126	4.28	3.6595284
341 U1419 B	1 H	3 A	127	4.29	3.6680787
341 U1419 B	1 H	3 A	128	4.3	3.676629
341 U1419 B	1 H	3 A	129	4.31	3.6851793
341 U1419 B	1 H	3 A	130	4.32	3.6937296
341 U1419 B	1 H	3 A	131	4.33	3.7022799
341 U1419 B	1 H	3 A	132	4.34	3.7108302
341 U1419 B	1 H	3 A	133	4.35	3.7193805
341 U1419 B	1 H	3 A	134	4.36	3.7279308
341 U1419 B	1 H	3 A	135	4.37	3.7364811
341 U1419 B	1 H	3 A	136	4.38	3.7450314
341 U1419 B	1 H	3 A	137	4.39	3.7535817
341 U1419 B	1 H	3 A	138	4.4	3.762132
341 U1419 B	1 H	3 A	139	4.41	3.7706823
341 U1419 B	1 H	3 A	140	4.42	3.7792326
341 U1419 B	1 H	3 A	141	4.43	3.7877829
341 U1419 B	1 H	3 A	142	4.44	3.7963332
341 U1419 B	1 H	3 A	143	4.45	3.8048835
341 U1419 B	1 H	3 A	144	4.46	3.8134338
341 U1419 B	1 H	3 A	145	4.47	3.8219841
341 U1419 B	1 H	3 A	146	4.48	3.8305344
341 U1419 B	1 H	3 A	147	4.49	3.8390847
341 U1419 B	1 H	3 A	148	4.5	3.847635
341 U1419 B	1 H	3 A	149	4.51	3.8561853
341 U1419 B	1 H	3 A	150	4.52	3.8647356
341 U1419 B	1 H	4 A	0	4.53	3.8732859
341 U1419 B	1 H	4 A	1	4.54	3.8818362
341 U1419 B	1 H	4 A	2	4.55	3.8903865
341 U1419 B	1 H	4 A	3	4.56	3.8989368
341 U1419 B	1 H	4 A	4	4.57	3.9074871
341 U1419 B	1 H	4 A	5	4.58	3.9160374
341 U1419 B	1 H	4 A	6	4.59	3.9245877
341 U1419 B	1 H	4 A	7	4.6	3.933138
341 U1419 B	1 H	4 A	8	4.61	3.9416883

341 U1419 B	1 H	4 A	9	4.62	3.9502386
341 U1419 B	1 H	4 A	10	4.63	3.9587889
341 U1419 B	1 H	4 A	11	4.64	3.9673392
341 U1419 B	1 H	4 A	12	4.65	3.9758895
341 U1419 B	1 H	4 A	13	4.66	3.9844398
341 U1419 B	1 H	4 A	14	4.67	3.9929901
341 U1419 B	1 H	4 A	15	4.68	4.0015404
341 U1419 B	1 H	4 A	16	4.69	4.0100907
341 U1419 B	1 H	4 A	17	4.7	4.018641
341 U1419 B	1 H	4 A	18	4.71	4.0271913
341 U1419 B	1 H	4 A	19	4.72	4.0357416
341 U1419 B	1 H	4 A	20	4.73	4.0442919
341 U1419 B	1 H	4 A	21	4.74	4.0528422
341 U1419 B	1 H	4 A	22	4.75	4.0613925
341 U1419 B	1 H	4 A	23	4.76	4.0699428
341 U1419 B	1 H	4 A	24	4.77	4.0784931
341 U1419 B	1 H	4 A	25	4.78	4.0870434
341 U1419 B	1 H	4 A	26	4.79	4.0955937
341 U1419 B	1 H	4 A	27	4.8	4.104144
341 U1419 B	1 H	4 A	28	4.81	4.1126943
341 U1419 B	1 H	4 A	29	4.82	4.1212446
341 U1419 B	1 H	4 A	30	4.83	4.1297949
341 U1419 B	1 H	4 A	31	4.84	4.1383452
341 U1419 B	1 H	4 A	32	4.85	4.1468955
341 U1419 B	1 H	4 A	33	4.86	4.1554458
341 U1419 B	1 H	4 A	34	4.87	4.1639961
341 U1419 B	1 H	4 A	35	4.88	4.1725464
341 U1419 B	1 H	4 A	36	4.89	4.1810967
341 U1419 B	1 H	4 A	37	4.9	4.189647
341 U1419 B	1 H	4 A	38	4.91	4.1981973
341 U1419 B	1 H	4 A	39	4.92	4.2067476
341 U1419 B	1 H	4 A	40	4.93	4.2152979
341 U1419 B	1 H	4 A	41	4.94	4.2238482
341 U1419 B	1 H	4 A	42	4.95	4.2323985
341 U1419 B	1 H	4 A	43	4.96	4.2409488
341 U1419 B	1 H	4 A	44	4.97	4.2494991
341 U1419 B	1 H	4 A	45	4.98	4.2580494
341 U1419 B	1 H	4 A	46	4.99	4.2665997
341 U1419 B	1 H	4 A	47	5	4.27515
341 U1419 B	1 H	4 A	48	5.01	4.2837003
341 U1419 B	1 H	4 A	49	5.02	4.2922506
341 U1419 B	1 H	4 A	50	5.03	4.3008009
341 U1419 B	1 H	4 A	51	5.04	4.3093512
341 U1419 B	1 H	4 A	52	5.05	4.3179015
341 U1419 B	1 H	4 A	53	5.06	4.3264518
341 U1419 B	1 H	4 A	54	5.07	4.3350021
341 U1419 B	1 H	4 A	55	5.08	4.3435524

341 U1419 B	1 H	4 A	56	5.09	4.3521027
341 U1419 B	1 H	4 A	57	5.1	4.360653
341 U1419 B	1 H	4 A	58	5.11	4.3692033
341 U1419 B	1 H	4 A	59	5.12	4.3777536
341 U1419 B	1 H	4 A	60	5.13	4.3863039
341 U1419 B	1 H	4 A	61	5.14	4.3948542
341 U1419 B	1 H	4 A	62	5.15	4.4034045
341 U1419 B	1 H	4 A	63	5.16	4.4119548
341 U1419 B	1 H	4 A	64	5.17	4.4205051
341 U1419 B	1 H	4 A	65	5.18	4.4290554
341 U1419 B	1 H	4 A	66	5.19	4.4376057
341 U1419 B	1 H	4 A	67	5.2	4.446156
341 U1419 B	1 H	4 A	68	5.21	4.4547063
341 U1419 B	1 H	4 A	69	5.22	4.4632566
341 U1419 B	1 H	4 A	70	5.23	4.4718069
341 U1419 B	1 H	4 A	71	5.24	4.4803572
341 U1419 B	1 H	4 A	72	5.25	4.4889075
341 U1419 B	1 H	4 A	73	5.26	4.4974578
341 U1419 B	1 H	4 A	74	5.27	4.5060081
341 U1419 B	1 H	4 A	75	5.28	4.5145584
341 U1419 B	1 H	4 A	76	5.29	4.5231087
341 U1419 B	1 H	4 A	77	5.3	4.531659
341 U1419 B	1 H	4 A	78	5.31	4.5402093
341 U1419 B	1 H	4 A	79	5.32	4.5487596
341 U1419 B	1 H	4 A	80	5.33	4.5573099
341 U1419 B	1 H	4 A	81	5.34	4.5658602
341 U1419 B	1 H	4 A	82	5.35	4.5744105
341 U1419 B	1 H	4 A	83	5.36	4.5829608
341 U1419 B	1 H	4 A	84	5.37	4.5915111
341 U1419 B	1 H	4 A	85	5.38	4.6000614
341 U1419 B	1 H	4 A	86	5.39	4.6086117
341 U1419 B	1 H	4 A	87	5.4	4.617162
341 U1419 B	1 H	4 A	88	5.41	4.6257123
341 U1419 B	1 H	4 A	89	5.42	4.6342626
341 U1419 B	1 H	4 A	90	5.43	4.6428129
341 U1419 B	1 H	4 A	91	5.44	4.6513632
341 U1419 B	1 H	4 A	92	5.45	4.6599135
341 U1419 B	1 H	4 A	93	5.46	4.6684638
341 U1419 B	1 H	4 A	94	5.47	4.6770141
341 U1419 B	1 H	4 A	95	5.48	4.6855644
341 U1419 B	1 H	4 A	96	5.49	4.6941147
341 U1419 B	1 H	4 A	97	5.5	4.702665
341 U1419 B	1 H	4 A	98	5.51	4.7112153
341 U1419 B	1 H	4 A	99	5.52	4.7197656
341 U1419 B	1 H	4 A	100	5.53	4.7283159
341 U1419 B	1 H	4 A	101	5.54	4.7368662
341 U1419 B	1 H	4 A	102	5.55	4.7454165

341 U1419 B	1 H	4 A	103	5.56	4.7539668
341 U1419 B	1 H	4 A	104	5.57	4.7625171
341 U1419 B	1 H	4 A	105	5.58	4.7710674
341 U1419 B	1 H	4 A	106	5.59	4.7796177
341 U1419 B	1 H	4 A	107	5.6	4.788168
341 U1419 B	1 H	4 A	108	5.61	4.7967183
341 U1419 B	1 H	4 A	109	5.62	4.8052686
341 U1419 B	1 H	4 A	110	5.63	4.8138189
341 U1419 B	1 H	4 A	111	5.64	4.8223692
341 U1419 B	1 H	4 A	112	5.65	4.8309195
341 U1419 B	1 H	4 A	113	5.66	4.8394698
341 U1419 B	1 H	4 A	114	5.67	4.8480201
341 U1419 B	1 H	4 A	115	5.68	4.8565704
341 U1419 B	1 H	4 A	116	5.69	4.8651207
341 U1419 B	1 H	4 A	117	5.7	4.873671
341 U1419 B	1 H	4 A	118	5.71	4.8822213
341 U1419 B	1 H	4 A	119	5.72	4.8907716
341 U1419 B	1 H	4 A	120	5.73	4.8993219
341 U1419 B	1 H	4 A	121	5.74	4.9078722
341 U1419 B	1 H	4 A	122	5.75	4.9164225
341 U1419 B	1 H	4 A	123	5.76	4.9249728
341 U1419 B	1 H	4 A	124	5.77	4.9335231
341 U1419 B	1 H	4 A	125	5.78	4.9420734
341 U1419 B	1 H	4 A	126	5.79	4.9506237
341 U1419 B	1 H	4 A	127	5.8	4.959174
341 U1419 B	1 H	4 A	128	5.81	4.9677243
341 U1419 B	1 H	4 A	129	5.82	4.9762746
341 U1419 B	1 H	4 A	130	5.83	4.9848249
341 U1419 B	1 H	4 A	131	5.84	4.9933752
341 U1419 B	1 H	4 A	132	5.85	5.0019255
341 U1419 B	1 H	4 A	133	5.86	5.0104758
341 U1419 B	1 H	4 A	134	5.87	5.0190261
341 U1419 B	1 H	4 A	135	5.88	5.0275764
341 U1419 B	1 H	4 A	136	5.89	5.0361267
341 U1419 B	1 H	4 A	137	5.9	5.044677
341 U1419 B	1 H	4 A	138	5.91	5.0532273
341 U1419 B	1 H	4 A	139	5.92	5.0617776
341 U1419 B	1 H	4 A	140	5.93	5.0703279
341 U1419 B	1 H	4 A	141	5.94	5.0788782
341 U1419 B	1 H	4 A	142	5.95	5.0874285
341 U1419 B	1 H	4 A	143	5.96	5.0959788
341 U1419 B	1 H	4 A	144	5.97	5.1045291
341 U1419 B	1 H	4 A	145	5.98	5.1130794
341 U1419 B	1 H	4 A	146	5.99	5.1216297
341 U1419 B	1 H	4 A	147	6	5.13018
341 U1419 B	1 H	4 A	148	6.01	5.1387303
341 U1419 B	1 H	4 A	149	6.02	5.1472806

341 U1419 B	1 H	4 A	150	6.03	5.1558309
341 U1419 B	1 H	5 A	0	6.04	5.1643812
341 U1419 B	1 H	5 A	1	6.05	5.1729315
341 U1419 B	1 H	5 A	2	6.06	5.1814818
341 U1419 B	1 H	5 A	3	6.07	5.1900321
341 U1419 B	1 H	5 A	4	6.08	5.1985824
341 U1419 B	1 H	5 A	5	6.09	5.2071327
341 U1419 B	1 H	5 A	6	6.1	5.215683
341 U1419 B	1 H	5 A	7	6.11	5.2242333
341 U1419 B	1 H	5 A	8	6.12	5.2327836
341 U1419 B	1 H	5 A	9	6.13	5.2413339
341 U1419 B	1 H	5 A	10	6.14	5.2498842
341 U1419 B	1 H	5 A	11	6.15	5.2584345
341 U1419 B	1 H	5 A	12	6.16	5.2669848
341 U1419 B	1 H	5 A	13	6.17	5.2755351
341 U1419 B	1 H	5 A	14	6.18	5.2840854
341 U1419 B	1 H	5 A	15	6.19	5.2926357
341 U1419 B	1 H	5 A	16	6.2	5.301186
341 U1419 B	1 H	5 A	17	6.21	5.3097363
341 U1419 B	1 H	5 A	18	6.22	5.3182866
341 U1419 B	1 H	5 A	19	6.23	5.3268369
341 U1419 B	1 H	5 A	20	6.24	5.3353872
341 U1419 B	1 H	5 A	21	6.25	5.3439375
341 U1419 B	1 H	5 A	22	6.26	5.3524878
341 U1419 B	1 H	5 A	23	6.27	5.3610381
341 U1419 B	1 H	5 A	24	6.28	5.3695884
341 U1419 B	1 H	5 A	25	6.29	5.3781387
341 U1419 B	1 H	5 A	26	6.3	5.386689
341 U1419 B	1 H	5 A	27	6.31	5.3952393
341 U1419 B	1 H	5 A	28	6.32	5.4037896
341 U1419 B	1 H	5 A	29	6.33	5.4123399
341 U1419 B	1 H	5 A	30	6.34	5.4208902
341 U1419 B	1 H	5 A	31	6.35	5.4294405
341 U1419 B	1 H	5 A	32	6.36	5.4379908
341 U1419 B	1 H	5 A	33	6.37	5.4465411
341 U1419 B	1 H	5 A	34	6.38	5.4550914
341 U1419 B	1 H	5 A	35	6.39	5.4636417
341 U1419 B	1 H	5 A	36	6.4	5.472192
341 U1419 B	1 H	5 A	37	6.41	5.4807423
341 U1419 B	1 H	5 A	38	6.42	5.4892926
341 U1419 B	1 H	5 A	39	6.43	5.4978429
341 U1419 B	1 H	5 A	40	6.44	5.5063932
341 U1419 B	1 H	5 A	41	6.45	5.5149435
341 U1419 B	1 H	5 A	42	6.46	5.5234938
341 U1419 B	1 H	5 A	43	6.47	5.5320441
341 U1419 B	1 H	5 A	44	6.48	5.5405944
341 U1419 B	1 H	5 A	45	6.49	5.5491447

341 U1419 B	1 H	5 A	46	6.5	5.557695
341 U1419 B	1 H	5 A	47	6.51	5.5662453
341 U1419 B	1 H	5 A	48	6.52	5.5747956
341 U1419 B	1 H	5 A	49	6.53	5.5833459
341 U1419 B	1 H	5 A	50	6.54	5.5918962
341 U1419 B	1 H	5 A	51	6.55	5.6004465
341 U1419 B	1 H	5 A	52	6.56	5.6089968
341 U1419 B	1 H	5 A	53	6.57	5.6175471
341 U1419 B	1 H	5 A	54	6.58	5.6260974
341 U1419 B	1 H	5 A	55	6.59	5.6346477
341 U1419 B	1 H	5 A	56	6.6	5.643198
341 U1419 B	1 H	5 A	57	6.61	5.6517483
341 U1419 B	1 H	5 A	58	6.62	5.6602986
341 U1419 B	1 H	5 A	59	6.63	5.6688489
341 U1419 B	1 H	5 A	60	6.64	5.6773992
341 U1419 B	1 H	5 A	61	6.65	5.6859495
341 U1419 B	1 H	5 A	62	6.66	5.6944998
341 U1419 B	1 H	5 A	63	6.67	5.7030501
341 U1419 B	1 H	5 A	64	6.68	5.7116004
341 U1419 B	1 H	5 A	65	6.69	5.7201507
341 U1419 B	1 H	5 A	66	6.7	5.728701
341 U1419 B	1 H	5 A	67	6.71	5.7372513
341 U1419 B	1 H	5 A	68	6.72	5.7458016
341 U1419 B	1 H	5 A	69	6.73	5.7543519
341 U1419 B	1 H	5 A	70	6.74	5.7629022
341 U1419 B	1 H	5 A	71	6.75	5.7714525
341 U1419 B	1 H	5 A	72	6.76	5.7800028
341 U1419 B	1 H	5 A	73	6.77	5.7885531
341 U1419 B	1 H	5 A	74	6.78	5.7971034
341 U1419 B	1 H	5 A	75	6.79	5.8056537
341 U1419 B	1 H	5 A	76	6.8	5.814204
341 U1419 B	1 H	5 A	77	6.81	5.8227543
341 U1419 B	1 H	5 A	78	6.82	5.8313046
341 U1419 B	1 H	5 A	79	6.83	5.8398549
341 U1419 B	1 H	5 A	80	6.84	5.8484052
341 U1419 B	1 H	5 A	81	6.85	5.8569555
341 U1419 B	1 H	5 A	82	6.86	5.8655058
341 U1419 B	1 H	5 A	83	6.87	5.8740561
341 U1419 B	1 H	5 A	84	6.88	5.8826064
341 U1419 B	1 H	5 A	85	6.89	5.8911567
341 U1419 B	1 H	5 A	86	6.9	5.899707
341 U1419 B	1 H	5 A	87	6.91	5.9082573
341 U1419 B	1 H	5 A	88	6.92	5.9168076
341 U1419 B	1 H	5 A	89	6.93	5.9253579
341 U1419 B	1 H	5 A	90	6.94	5.9339082
341 U1419 B	1 H	5 A	91	6.95	5.9424585
341 U1419 B	1 H	5 A	92	6.96	5.9510088

341 U1419 B	1 H	5 A	93	6.97	5.9595591
341 U1419 B	1 H	5 A	94	6.98	5.9681094
341 U1419 B	1 H	5 A	95	6.99	5.9766597
341 U1419 B	1 H	5 A	96	7	5.98521
341 U1419 B	1 H	5 A	97	7.01	5.9937603
341 U1419 B	1 H	5 A	98	7.02	6.0023106
341 U1419 B	1 H	5 A	99	7.03	6.0108609
341 U1419 B	1 H	5 A	100	7.04	6.0194112
341 U1419 B	1 H	5 A	101	7.05	6.0279615
341 U1419 B	1 H	5 A	102	7.06	6.0365118
341 U1419 B	1 H	5 A	103	7.07	6.0450621
341 U1419 B	1 H	5 A	104	7.08	6.0536124
341 U1419 B	1 H	5 A	105	7.09	6.0621627
341 U1419 B	1 H	5 A	106	7.1	6.070713
341 U1419 B	1 H	5 A	107	7.11	6.0792633
341 U1419 B	1 H	5 A	108	7.12	6.0878136
341 U1419 B	1 H	5 A	109	7.13	6.0963639
341 U1419 B	1 H	5 A	110	7.14	6.1049142
341 U1419 B	1 H	5 A	111	7.15	6.1134645
341 U1419 B	1 H	5 A	112	7.16	6.1220148
341 U1419 B	1 H	5 A	113	7.17	6.1305651
341 U1419 B	1 H	5 A	114	7.18	6.1391154
341 U1419 B	1 H	5 A	115	7.19	6.1476657
341 U1419 B	1 H	5 A	116	7.2	6.156216
341 U1419 B	1 H	5 A	117	7.21	6.1647663
341 U1419 D	2 H	1 A	144	7.18	6.1391154
341 U1419 D	2 H	1 A	145	7.19	6.1476657
341 U1419 D	2 H	1 A	146	7.2	6.156216
341 U1419 D	2 H	1 A	147	7.21	6.1647663
341 U1419 D	2 H	1 A	148	7.22	6.1733166
341 U1419 D	2 H	1 A	149	7.23	6.1818669
341 U1419 D	2 H	1 A	150	7.24	6.1904172
341 U1419 D	2 H	2 A	0	7.24	6.1904172
341 U1419 D	2 H	2 A	1	7.25	6.1989675
341 U1419 D	2 H	2 A	2	7.26	6.2075178
341 U1419 D	2 H	2 A	3	7.27	6.2160681
341 U1419 D	2 H	2 A	4	7.28	6.2246184
341 U1419 D	2 H	2 A	5	7.29	6.2331687
341 U1419 D	2 H	2 A	6	7.3	6.241719
341 U1419 D	2 H	2 A	7	7.31	6.2502693
341 U1419 D	2 H	2 A	8	7.32	6.2588196
341 U1419 D	2 H	2 A	9	7.33	6.2673699
341 U1419 D	2 H	2 A	10	7.34	6.2759202
341 U1419 D	2 H	2 A	11	7.35	6.2844705
341 U1419 D	2 H	2 A	12	7.36	6.2930208
341 U1419 D	2 H	2 A	13	7.37	6.3015711

341 U1419 D	2 H	2 A	14	7.38	6.3101214
341 U1419 D	2 H	2 A	15	7.39	6.3186717
341 U1419 D	2 H	2 A	16	7.4	6.327222
341 U1419 D	2 H	2 A	17	7.41	6.3357723
341 U1419 D	2 H	2 A	18	7.42	6.3443226
341 U1419 D	2 H	2 A	19	7.43	6.3528729
341 U1419 D	2 H	2 A	20	7.44	6.3614232
341 U1419 D	2 H	2 A	21	7.45	6.3699735
341 U1419 D	2 H	2 A	22	7.46	6.3785238
341 U1419 D	2 H	2 A	23	7.47	6.3870741
341 U1419 D	2 H	2 A	24	7.48	6.3956244
341 U1419 D	2 H	2 A	25	7.49	6.4041747
341 U1419 D	2 H	2 A	26	7.5	6.412725
341 U1419 D	2 H	2 A	27	7.51	6.4212753
341 U1419 D	2 H	2 A	28	7.52	6.4298256
341 U1419 D	2 H	2 A	29	7.53	6.4383759
341 U1419 D	2 H	2 A	30	7.54	6.4469262
341 U1419 D	2 H	2 A	31	7.55	6.4554765
341 U1419 D	2 H	2 A	32	7.56	6.4640268
341 U1419 D	2 H	2 A	33	7.57	6.4725771
341 U1419 D	2 H	2 A	34	7.58	6.4811274
341 U1419 D	2 H	2 A	35	7.59	6.4896777
341 U1419 D	2 H	2 A	36	7.6	6.498228
341 U1419 D	2 H	2 A	37	7.61	6.5067783
341 U1419 D	2 H	2 A	38	7.62	6.5153286
341 U1419 D	2 H	2 A	39	7.63	6.5238789
341 U1419 D	2 H	2 A	40	7.64	6.5324292
341 U1419 D	2 H	2 A	41	7.65	6.5409795
341 U1419 D	2 H	2 A	42	7.66	6.5495298
341 U1419 D	2 H	2 A	43	7.67	6.5580801
341 U1419 D	2 H	2 A	44	7.68	6.5666304
341 U1419 D	2 H	2 A	45	7.69	6.5751807
341 U1419 D	2 H	2 A	46	7.7	6.583731
341 U1419 D	2 H	2 A	47	7.71	6.5922813
341 U1419 D	2 H	2 A	48	7.72	6.6008316
341 U1419 D	2 H	2 A	49	7.73	6.6093819
341 U1419 D	2 H	2 A	50	7.74	6.6179322
341 U1419 D	2 H	2 A	51	7.75	6.6264825
341 U1419 D	2 H	2 A	52	7.76	6.6350328
341 U1419 D	2 H	2 A	53	7.77	6.6435831
341 U1419 D	2 H	2 A	54	7.78	6.6521334
341 U1419 D	2 H	2 A	55	7.79	6.6606837
341 U1419 D	2 H	2 A	56	7.8	6.669234
341 U1419 D	2 H	2 A	57	7.81	6.6777843
341 U1419 D	2 H	2 A	58	7.82	6.6863346
341 U1419 D	2 H	2 A	59	7.83	6.6948849
341 U1419 D	2 H	2 A	60	7.84	6.7034352

341 U1419 D	2 H	2 A	61	7.85	6.7119855
341 U1419 D	2 H	2 A	62	7.86	6.7205358
341 U1419 D	2 H	2 A	63	7.87	6.7290861
341 U1419 D	2 H	2 A	64	7.88	6.7376364
341 U1419 D	2 H	2 A	65	7.89	6.7461867
341 U1419 D	2 H	2 A	66	7.9	6.754737
341 U1419 D	2 H	2 A	67	7.91	6.7632873
341 U1419 D	2 H	2 A	68	7.92	6.7718376
341 U1419 D	2 H	2 A	69	7.93	6.7803879
341 U1419 D	2 H	2 A	70	7.94	6.7889382
341 U1419 D	2 H	2 A	71	7.95	6.7974885
341 U1419 D	2 H	2 A	72	7.96	6.8060388
341 U1419 D	2 H	2 A	73	7.97	6.8145891
341 U1419 D	2 H	2 A	74	7.98	6.8231394
341 U1419 D	2 H	2 A	75	7.99	6.8316897
341 U1419 D	2 H	2 A	76	8	6.84024
341 U1419 D	2 H	2 A	77	8.01	6.8487903
341 U1419 D	2 H	2 A	78	8.02	6.8573406
341 U1419 D	2 H	2 A	79	8.03	6.8658909
341 U1419 D	2 H	2 A	80	8.04	6.8744412
341 U1419 D	2 H	2 A	81	8.05	6.8829915
341 U1419 D	2 H	2 A	82	8.06	6.8915418
341 U1419 D	2 H	2 A	83	8.07	6.9000921
341 U1419 D	2 H	2 A	84	8.08	6.9086424
341 U1419 D	2 H	2 A	85	8.09	6.9171927
341 U1419 D	2 H	2 A	86	8.1	6.925743
341 U1419 D	2 H	2 A	87	8.11	6.9342933
341 U1419 D	2 H	2 A	88	8.12	6.9428436
341 U1419 D	2 H	2 A	89	8.13	6.9513939
341 U1419 D	2 H	2 A	90	8.14	6.9599442
341 U1419 D	2 H	2 A	91	8.15	6.9684945
341 U1419 D	2 H	2 A	92	8.16	6.9770448
341 U1419 D	2 H	2 A	93	8.17	6.9855951
341 U1419 D	2 H	2 A	94	8.18	6.9941454
341 U1419 D	2 H	2 A	95	8.19	7.0026957
341 U1419 D	2 H	2 A	96	8.2	7.011246
341 U1419 D	2 H	2 A	97	8.21	7.0197963
341 U1419 D	2 H	2 A	98	8.22	7.0283466
341 U1419 D	2 H	2 A	99	8.23	7.0368969
341 U1419 D	2 H	2 A	100	8.24	7.0454472
341 U1419 D	2 H	2 A	101	8.25	7.0539975
341 U1419 D	2 H	2 A	102	8.26	7.0625478
341 U1419 D	2 H	2 A	103	8.27	7.0710981
341 U1419 D	2 H	2 A	104	8.28	7.0796484
341 U1419 D	2 H	2 A	105	8.29	7.0881987
341 U1419 D	2 H	2 A	106	8.3	7.096749
341 U1419 D	2 H	2 A	107	8.31	7.1052993

341 U1419 D	2 H	2 A	108	8.32	7.1138496
341 U1419 D	2 H	2 A	109	8.33	7.1223999
341 U1419 D	2 H	2 A	110	8.34	7.1309502
341 U1419 D	2 H	2 A	111	8.35	7.1395005
341 U1419 D	2 H	2 A	112	8.36	7.1480508
341 U1419 D	2 H	2 A	113	8.37	7.1566011
341 U1419 D	2 H	2 A	114	8.38	7.1651514
341 U1419 D	2 H	2 A	115	8.39	7.1737017
341 U1419 D	2 H	2 A	116	8.4	7.182252
341 U1419 D	2 H	2 A	117	8.41	7.1908023
341 U1419 D	2 H	2 A	118	8.42	7.1993526
341 U1419 D	2 H	2 A	119	8.43	7.2079029
341 U1419 D	2 H	2 A	120	8.44	7.2164532
341 U1419 D	2 H	2 A	121	8.45	7.2250035
341 U1419 D	2 H	2 A	122	8.46	7.2335538
341 U1419 D	2 H	2 A	123	8.47	7.2421041
341 U1419 D	2 H	2 A	124	8.48	7.2506544
341 U1419 D	2 H	2 A	125	8.49	7.2592047
341 U1419 D	2 H	2 A	126	8.5	7.267755
341 U1419 D	2 H	2 A	127	8.51	7.2763053
341 U1419 D	2 H	2 A	128	8.52	7.2848556
341 U1419 D	2 H	2 A	129	8.53	7.2934059
341 U1419 D	2 H	2 A	130	8.54	7.3019562
341 U1419 D	2 H	2 A	131	8.55	7.3105065
341 U1419 D	2 H	2 A	132	8.56	7.3190568
341 U1419 D	2 H	2 A	133	8.57	7.3276071
341 U1419 D	2 H	2 A	134	8.58	7.3361574
341 U1419 D	2 H	2 A	135	8.59	7.3447077
341 U1419 D	2 H	2 A	136	8.6	7.353258
341 U1419 D	2 H	2 A	137	8.61	7.3618083
341 U1419 D	2 H	2 A	138	8.62	7.3703586
341 U1419 D	2 H	2 A	139	8.63	7.3789089
341 U1419 D	2 H	2 A	140	8.64	7.3874592
341 U1419 D	2 H	2 A	141	8.65	7.3960095
341 U1419 D	2 H	2 A	142	8.66	7.4045598
341 U1419 D	2 H	2 A	143	8.67	7.4131101
341 U1419 D	2 H	2 A	144	8.68	7.4216604
341 U1419 D	2 H	2 A	145	8.69	7.4302107
341 U1419 D	2 H	2 A	146	8.7	7.438761
341 U1419 D	2 H	2 A	147	8.71	7.4473113
341 U1419 D	2 H	3 A	0	8.72	7.4558616
341 U1419 D	2 H	3 A	1	8.73	7.4644119
341 U1419 D	2 H	3 A	2	8.74	7.4729622
341 U1419 D	2 H	3 A	3	8.75	7.4815125
341 U1419 D	2 H	3 A	4	8.76	7.4900628
341 U1419 D	2 H	3 A	5	8.77	7.4986131
341 U1419 D	2 H	3 A	6	8.78	7.5071634

341 U1419 D	2 H	3 A	7	8.79	7.5157137
341 U1419 D	2 H	3 A	8	8.8	7.524264
341 U1419 D	2 H	3 A	9	8.81	7.5328143
341 U1419 D	2 H	3 A	10	8.82	7.5413646
341 U1419 D	2 H	3 A	11	8.83	7.5499149
341 U1419 D	2 H	3 A	12	8.84	7.5584652
341 U1419 D	2 H	3 A	13	8.85	7.5670155
341 U1419 D	2 H	3 A	14	8.86	7.5755658
341 U1419 D	2 H	3 A	15	8.87	7.5841161
341 U1419 D	2 H	3 A	16	8.88	7.5926664
341 U1419 D	2 H	3 A	17	8.89	7.6012167
341 U1419 D	2 H	3 A	18	8.9	7.609767
341 U1419 D	2 H	3 A	19	8.91	7.6183173
341 U1419 D	2 H	3 A	20	8.92	7.6268676
341 U1419 D	2 H	3 A	21	8.93	7.6354179
341 U1419 D	2 H	3 A	22	8.94	7.6439682
341 U1419 D	2 H	3 A	23	8.95	7.6525185
341 U1419 D	2 H	3 A	24	8.96	7.6610688
341 U1419 D	2 H	3 A	25	8.97	7.6696191
341 U1419 D	2 H	3 A	26	8.98	7.6781694
341 U1419 D	2 H	3 A	27	8.99	7.6867197
341 U1419 D	2 H	3 A	28	9	7.69527
341 U1419 D	2 H	3 A	29	9.01	7.7038203
341 U1419 D	2 H	3 A	30	9.02	7.7123706
341 U1419 D	2 H	3 A	31	9.03	7.7209209
341 U1419 D	2 H	3 A	32	9.04	7.7294712
341 U1419 D	2 H	3 A	33	9.05	7.7380215
341 U1419 D	2 H	3 A	34	9.06	7.7465718
341 U1419 D	2 H	3 A	35	9.07	7.7551221
341 U1419 D	2 H	3 A	36	9.08	7.7636724
341 U1419 D	2 H	3 A	37	9.09	7.7722227
341 U1419 D	2 H	3 A	38	9.1	7.780773
341 U1419 D	2 H	3 A	39	9.11	7.7893233
341 U1419 D	2 H	3 A	40	9.12	7.7978736
341 U1419 D	2 H	3 A	41	9.13	7.8064239
341 U1419 D	2 H	3 A	42	9.14	7.8149742
341 U1419 D	2 H	3 A	43	9.15	7.8235245
341 U1419 D	2 H	3 A	44	9.16	7.8320748
341 U1419 D	2 H	3 A	45	9.17	7.8406251
341 U1419 D	2 H	3 A	46	9.18	7.8491754
341 U1419 D	2 H	3 A	47	9.19	7.8577257
341 U1419 D	2 H	3 A	48	9.2	7.866276
341 U1419 D	2 H	3 A	49	9.21	7.8748263
341 U1419 D	2 H	3 A	50	9.22	7.8833766
341 U1419 D	2 H	3 A	51	9.23	7.8919269
341 U1419 D	2 H	3 A	52	9.24	7.9004772
341 U1419 D	2 H	3 A	53	9.25	7.9090275

341 U1419 D	2 H	3 A	54	9.26	7.9175778
341 U1419 D	2 H	3 A	55	9.27	7.9261281
341 U1419 D	2 H	3 A	56	9.28	7.9346784
341 U1419 D	2 H	3 A	57	9.29	7.9432287
341 U1419 D	2 H	3 A	58	9.3	7.951779
341 U1419 D	2 H	3 A	59	9.31	7.9603293
341 U1419 D	2 H	3 A	60	9.32	7.9688796
341 U1419 D	2 H	3 A	61	9.33	7.9774299
341 U1419 D	2 H	3 A	62	9.34	7.9859802
341 U1419 D	2 H	3 A	63	9.35	7.9945305
341 U1419 D	2 H	3 A	64	9.36	8.0030808
341 U1419 D	2 H	3 A	65	9.37	8.0116311
341 U1419 D	2 H	3 A	66	9.38	8.0201814
341 U1419 D	2 H	3 A	67	9.39	8.0287317
341 U1419 D	2 H	3 A	68	9.4	8.037282
341 U1419 D	2 H	3 A	69	9.41	8.0458323
341 U1419 D	2 H	3 A	70	9.42	8.0543826
341 U1419 D	2 H	3 A	71	9.43	8.0629329
341 U1419 D	2 H	3 A	72	9.44	8.0714832
341 U1419 D	2 H	3 A	73	9.45	8.0800335
341 U1419 D	2 H	3 A	74	9.46	8.0885838
341 U1419 D	2 H	3 A	75	9.47	8.0971341
341 U1419 D	2 H	3 A	76	9.48	8.1056844
341 U1419 D	2 H	3 A	77	9.49	8.1142347
341 U1419 D	2 H	3 A	78	9.5	8.122785
341 U1419 D	2 H	3 A	79	9.51	8.1313353
341 U1419 D	2 H	3 A	80	9.52	8.1398856
341 U1419 D	2 H	3 A	81	9.53	8.1484359
341 U1419 D	2 H	3 A	82	9.54	8.1569862
341 U1419 D	2 H	3 A	83	9.55	8.1655365
341 U1419 D	2 H	3 A	84	9.56	8.1740868
341 U1419 D	2 H	3 A	85	9.57	8.1826371
341 U1419 D	2 H	3 A	86	9.58	8.1911874
341 U1419 D	2 H	3 A	87	9.59	8.1997377
341 U1419 D	2 H	3 A	88	9.6	8.208288
341 U1419 D	2 H	3 A	89	9.61	8.2168383
341 U1419 D	2 H	3 A	90	9.62	8.2253886
341 U1419 D	2 H	3 A	91	9.63	8.2339389
341 U1419 D	2 H	3 A	92	9.64	8.2424892
341 U1419 D	2 H	3 A	93	9.65	8.2510395
341 U1419 D	2 H	3 A	94	9.66	8.2595898
341 U1419 D	2 H	3 A	95	9.67	8.2681401
341 U1419 D	2 H	3 A	96	9.68	8.2766904
341 U1419 D	2 H	3 A	97	9.69	8.2852407
341 U1419 D	2 H	3 A	98	9.7	8.293791
341 U1419 D	2 H	3 A	99	9.71	8.3023413
341 U1419 D	2 H	3 A	100	9.72	8.3108916

341 U1419 D	2 H	3 A	101	9.73	8.3194419
341 U1419 D	2 H	3 A	102	9.74	8.3279922
341 U1419 D	2 H	3 A	103	9.75	8.3365425
341 U1419 D	2 H	3 A	104	9.76	8.3450928
341 U1419 D	2 H	3 A	105	9.77	8.3536431
341 U1419 D	2 H	3 A	106	9.78	8.3621934
341 U1419 D	2 H	3 A	107	9.79	8.3707437
341 U1419 D	2 H	3 A	108	9.8	8.379294
341 U1419 D	2 H	3 A	109	9.81	8.3878443
341 U1419 D	2 H	3 A	110	9.82	8.3963946
341 U1419 D	2 H	3 A	111	9.83	8.4049449
341 U1419 D	2 H	3 A	112	9.84	8.4134952
341 U1419 D	2 H	3 A	113	9.85	8.4220455
341 U1419 D	2 H	3 A	114	9.86	8.4305958
341 U1419 D	2 H	3 A	115	9.87	8.4391461
341 U1419 D	2 H	3 A	116	9.88	8.4476964
341 U1419 D	2 H	3 A	117	9.89	8.4562467
341 U1419 D	2 H	3 A	118	9.9	8.464797
341 U1419 D	2 H	3 A	119	9.91	8.4733473
341 U1419 D	2 H	3 A	120	9.92	8.4818976
341 U1419 D	2 H	3 A	121	9.93	8.4904479
341 U1419 D	2 H	3 A	122	9.94	8.4989982
341 U1419 D	2 H	3 A	123	9.95	8.5075485
341 U1419 D	2 H	3 A	124	9.96	8.5160988
341 U1419 D	2 H	3 A	125	9.97	8.5246491
341 U1419 D	2 H	3 A	126	9.98	8.5331994
341 U1419 D	2 H	3 A	127	9.99	8.5417497
341 U1419 D	2 H	3 A	128	10	8.5503
341 U1419 D	2 H	3 A	129	10.01	8.5588503
341 U1419 D	2 H	3 A	130	10.02	8.5674006
341 U1419 D	2 H	3 A	131	10.03	8.5759509
341 U1419 D	2 H	3 A	132	10.04	8.5845012
341 U1419 D	2 H	3 A	133	10.05	8.5930515
341 U1419 D	2 H	3 A	134	10.06	8.6016018
341 U1419 D	2 H	3 A	135	10.07	8.6101521
341 U1419 D	2 H	3 A	136	10.08	8.6187024
341 U1419 D	2 H	3 A	137	10.09	8.6272527
341 U1419 D	2 H	3 A	138	10.1	8.635803
341 U1419 D	2 H	3 A	139	10.11	8.6443533
341 U1419 D	2 H	3 A	140	10.12	8.6529036
341 U1419 D	2 H	3 A	141	10.13	8.6614539
341 U1419 D	2 H	3 A	142	10.14	8.6700042
341 U1419 D	2 H	3 A	143	10.15	8.6785545
341 U1419 D	2 H	3 A	144	10.16	8.6871048
341 U1419 D	2 H	3 A	145	10.17	8.6956551
341 U1419 D	2 H	3 A	146	10.18	8.7042054
341 U1419 D	2 H	3 A	147	10.19	8.7127557

341 U1419 D	2 H	3 A	148	10.2	8.721306
341 U1419 D	2 H	3 A	149	10.21	8.7298563
341 U1419 D	2 H	3 A	150	10.22	8.7384066
341 U1419 D	2 H	4 A	0	10.23	8.7469569
341 U1419 D	2 H	4 A	1	10.24	8.7555072
341 U1419 D	2 H	4 A	2	10.25	8.7640575
341 U1419 D	2 H	4 A	3	10.26	8.7726078
341 U1419 D	2 H	4 A	4	10.27	8.7811581
341 U1419 D	2 H	4 A	5	10.28	8.7897084
341 U1419 D	2 H	4 A	6	10.29	8.7982587
341 U1419 D	2 H	4 A	7	10.3	8.806809
341 U1419 D	2 H	4 A	8	10.31	8.8153593
341 U1419 D	2 H	4 A	9	10.32	8.8239096
341 U1419 D	2 H	4 A	10	10.33	8.8324599
341 U1419 D	2 H	4 A	11	10.34	8.8410102
341 U1419 D	2 H	4 A	12	10.35	8.8495605
341 U1419 D	2 H	4 A	13	10.36	8.8581108
341 U1419 D	2 H	4 A	14	10.37	8.8666611
341 U1419 D	2 H	4 A	15	10.38	8.8752114
341 U1419 D	2 H	4 A	16	10.39	8.8837617
341 U1419 D	2 H	4 A	17	10.4	8.892312
341 U1419 D	2 H	4 A	18	10.41	8.9008623
341 U1419 D	2 H	4 A	19	10.42	8.9094126
341 U1419 D	2 H	4 A	20	10.43	8.9179629
341 U1419 D	2 H	4 A	21	10.44	8.9265132
341 U1419 D	2 H	4 A	22	10.45	8.9350635
341 U1419 D	2 H	4 A	23	10.46	8.9436138
341 U1419 D	2 H	4 A	24	10.47	8.9521641
341 U1419 D	2 H	4 A	25	10.48	8.9607144
341 U1419 D	2 H	4 A	26	10.49	8.9692647
341 U1419 D	2 H	4 A	27	10.5	8.977815
341 U1419 D	2 H	4 A	28	10.51	8.9863653
341 U1419 D	2 H	4 A	29	10.52	8.9949156
341 U1419 D	2 H	4 A	30	10.53	9.0034659
341 U1419 D	2 H	4 A	31	10.54	9.0120162
341 U1419 D	2 H	4 A	32	10.55	9.0205665
341 U1419 D	2 H	4 A	33	10.56	9.0291168
341 U1419 D	2 H	4 A	34	10.57	9.0376671
341 U1419 D	2 H	4 A	35	10.58	9.0462174
341 U1419 D	2 H	4 A	36	10.59	9.0547677
341 U1419 D	2 H	4 A	37	10.6	9.063318
341 U1419 D	2 H	4 A	38	10.61	9.0718683
341 U1419 D	2 H	4 A	39	10.62	9.0804186
341 U1419 D	2 H	4 A	40	10.63	9.0889689
341 U1419 D	2 H	4 A	41	10.64	9.0975192
341 U1419 D	2 H	4 A	42	10.65	9.1060695
341 U1419 D	2 H	4 A	43	10.66	9.1146198

341 U1419 D	2 H	4 A	44	10.67	9.1231701
341 U1419 D	2 H	4 A	45	10.68	9.1317204
341 U1419 D	2 H	4 A	46	10.69	9.1402707
341 U1419 D	2 H	4 A	47	10.7	9.148821
341 U1419 D	2 H	4 A	48	10.71	9.1573713
341 U1419 D	2 H	4 A	49	10.72	9.1659216
341 U1419 D	2 H	4 A	50	10.73	9.1744719
341 U1419 D	2 H	4 A	51	10.74	9.1830222
341 U1419 D	2 H	4 A	52	10.75	9.1915725
341 U1419 D	2 H	4 A	53	10.76	9.2001228
341 U1419 D	2 H	4 A	54	10.77	9.2086731
341 U1419 D	2 H	4 A	55	10.78	9.2172234
341 U1419 D	2 H	4 A	56	10.79	9.2257737
341 U1419 D	2 H	4 A	57	10.8	9.234324
341 U1419 D	2 H	4 A	58	10.81	9.2428743
341 U1419 D	2 H	4 A	59	10.82	9.2514246
341 U1419 D	2 H	4 A	60	10.83	9.2599749
341 U1419 D	2 H	4 A	61	10.84	9.2685252
341 U1419 D	2 H	4 A	62	10.85	9.2770755
341 U1419 D	2 H	4 A	63	10.86	9.2856258
341 U1419 D	2 H	4 A	64	10.87	9.2941761
341 U1419 D	2 H	4 A	65	10.88	9.3027264
341 U1419 D	2 H	4 A	66	10.89	9.3112767
341 U1419 D	2 H	4 A	67	10.9	9.319827
341 U1419 D	2 H	4 A	68	10.91	9.3283773
341 U1419 D	2 H	4 A	69	10.92	9.3369276
341 U1419 D	2 H	4 A	70	10.93	9.3454779
341 U1419 D	2 H	4 A	71	10.94	9.3540282
341 U1419 D	2 H	4 A	72	10.95	9.3625785
341 U1419 D	2 H	4 A	73	10.96	9.3711288
341 U1419 D	2 H	4 A	74	10.97	9.3796791
341 U1419 D	2 H	4 A	75	10.98	9.3882294
341 U1419 D	2 H	4 A	76	10.99	9.3967797
341 U1419 D	2 H	4 A	77	11	9.40533
341 U1419 D	2 H	4 A	78	11.01	9.4138803
341 U1419 D	2 H	4 A	79	11.02	9.4224306
341 U1419 D	2 H	4 A	80	11.03	9.4309809
341 U1419 D	2 H	4 A	81	11.04	9.4395312
341 U1419 D	2 H	4 A	82	11.05	9.4480815
341 U1419 D	2 H	4 A	83	11.06	9.4566318
341 U1419 D	2 H	4 A	84	11.07	9.4651821
341 U1419 D	2 H	4 A	85	11.08	9.4737324
341 U1419 D	2 H	4 A	86	11.09	9.4822827
341 U1419 D	2 H	4 A	87	11.1	9.490833
341 U1419 D	2 H	4 A	88	11.11	9.4993833
341 U1419 D	2 H	4 A	89	11.12	9.5079336
341 U1419 D	2 H	4 A	90	11.13	9.5164839

341 U1419 D	2 H	4 A	91	11.14	9.5250342
341 U1419 D	2 H	4 A	92	11.15	9.5335845
341 U1419 D	2 H	4 A	93	11.16	9.5421348
341 U1419 D	2 H	4 A	94	11.17	9.5506851
341 U1419 D	2 H	4 A	95	11.18	9.5592354
341 U1419 D	2 H	4 A	96	11.19	9.5677857
341 U1419 D	2 H	4 A	97	11.2	9.576336
341 U1419 D	2 H	4 A	98	11.21	9.5848863
341 U1419 D	2 H	4 A	99	11.22	9.5934366
341 U1419 D	2 H	4 A	100	11.23	9.6019869
341 U1419 D	2 H	4 A	101	11.24	9.6105372
341 U1419 D	2 H	4 A	102	11.25	9.6190875
341 U1419 D	2 H	4 A	103	11.26	9.6276378
341 U1419 D	2 H	4 A	104	11.27	9.6361881
341 U1419 D	2 H	4 A	105	11.28	9.6447384
341 U1419 D	2 H	4 A	106	11.29	9.6532887
341 U1419 D	2 H	4 A	107	11.3	9.661839
341 U1419 D	2 H	4 A	108	11.31	9.6703893
341 U1419 D	2 H	4 A	109	11.32	9.6789396
341 U1419 D	2 H	4 A	110	11.33	9.6874899
341 U1419 D	2 H	4 A	111	11.34	9.6960402
341 U1419 D	2 H	4 A	112	11.35	9.7045905
341 U1419 D	2 H	4 A	113	11.36	9.7131408
341 U1419 D	2 H	4 A	114	11.37	9.7216911
341 U1419 D	2 H	4 A	115	11.38	9.7302414
341 U1419 D	2 H	4 A	116	11.39	9.7387917
341 U1419 D	2 H	4 A	117	11.4	9.747342
341 U1419 D	2 H	4 A	118	11.41	9.7558923
341 U1419 D	2 H	4 A	119	11.42	9.7644426
341 U1419 D	2 H	4 A	120	11.43	9.7729929
341 U1419 D	2 H	4 A	121	11.44	9.7815432
341 U1419 D	2 H	4 A	122	11.45	9.7900935
341 U1419 D	2 H	4 A	123	11.46	9.7986438
341 U1419 D	2 H	4 A	124	11.47	9.8071941
341 U1419 D	2 H	4 A	125	11.48	9.8157444
341 U1419 D	2 H	4 A	126	11.49	9.8242947
341 U1419 D	2 H	4 A	127	11.5	9.832845
341 U1419 D	2 H	4 A	128	11.51	9.8413953
341 U1419 D	2 H	4 A	129	11.52	9.8499456
341 U1419 D	2 H	4 A	130	11.53	9.8584959
341 U1419 D	2 H	4 A	131	11.54	9.8670462
341 U1419 D	2 H	4 A	132	11.55	9.8755965
341 U1419 D	2 H	4 A	133	11.56	9.8841468
341 U1419 D	2 H	4 A	134	11.57	9.8926971
341 U1419 D	2 H	4 A	135	11.58	9.9012474
341 U1419 D	2 H	4 A	136	11.59	9.9097977
341 U1419 D	2 H	4 A	137	11.6	9.918348

341 U1419 D	2 H	4 A	138	11.61	9.9268983
341 U1419 D	2 H	4 A	139	11.62	9.9354486
341 U1419 D	2 H	4 A	140	11.63	9.9439989
341 U1419 D	2 H	4 A	141	11.64	9.9525492
341 U1419 D	2 H	4 A	142	11.65	9.9610995
341 U1419 D	2 H	4 A	143	11.66	9.9696498
341 U1419 D	2 H	4 A	144	11.67	9.9782001
341 U1419 D	2 H	4 A	145	11.68	9.9867504
341 U1419 D	2 H	4 A	146	11.69	9.9953007
341 U1419 D	2 H	4 A	147	11.7	10.003851
341 U1419 D	2 H	4 A	148	11.71	10.0124013
341 U1419 D	2 H	4 A	149	11.72	10.0209516
341 U1419 D	2 H	4 A	150	11.73	10.0295019
341 U1419 D	2 H	5 A	0	11.74	10.0380522
341 U1419 D	2 H	5 A	1	11.75	10.0466025
341 U1419 D	2 H	5 A	2	11.76	10.0551528
341 U1419 D	2 H	5 A	3	11.77	10.0637031
341 U1419 D	2 H	5 A	4	11.78	10.0722534
341 U1419 D	2 H	5 A	5	11.79	10.0808037
341 U1419 D	2 H	5 A	6	11.8	10.089354
341 U1419 D	2 H	5 A	7	11.81	10.0979043
341 U1419 D	2 H	5 A	8	11.82	10.1064546
341 U1419 D	2 H	5 A	9	11.83	10.1150049
341 U1419 D	2 H	5 A	10	11.84	10.1235552
341 U1419 D	2 H	5 A	11	11.85	10.1321055
341 U1419 D	2 H	5 A	12	11.86	10.1406558
341 U1419 D	2 H	5 A	13	11.87	10.1492061
341 U1419 D	2 H	5 A	14	11.88	10.1577564
341 U1419 D	2 H	5 A	15	11.89	10.1663067
341 U1419 D	2 H	5 A	16	11.9	10.174857
341 U1419 D	2 H	5 A	17	11.91	10.1834073
341 U1419 D	2 H	5 A	18	11.92	10.1919576
341 U1419 D	2 H	5 A	19	11.93	10.2005079
341 U1419 D	2 H	5 A	20	11.94	10.2090582
341 U1419 D	2 H	5 A	21	11.95	10.2176085
341 U1419 D	2 H	5 A	22	11.96	10.2261588
341 U1419 D	2 H	5 A	23	11.97	10.2347091
341 U1419 D	2 H	5 A	24	11.98	10.2432594
341 U1419 D	2 H	5 A	25	11.99	10.2518097
341 U1419 D	2 H	5 A	26	12	10.26036
341 U1419 D	2 H	5 A	27	12.01	10.2689103
341 U1419 D	2 H	5 A	28	12.02	10.2774606
341 U1419 D	2 H	5 A	29	12.03	10.2860109
341 U1419 D	2 H	5 A	30	12.04	10.2945612
341 U1419 D	2 H	5 A	31	12.05	10.3031115
341 U1419 D	2 H	5 A	32	12.06	10.3116618
341 U1419 D	2 H	5 A	33	12.07	10.3202121

341 U1419 D	2 H	5 A	34	12.08	10.3287624
341 U1419 D	2 H	5 A	35	12.09	10.3373127
341 U1419 D	2 H	5 A	36	12.1	10.345863
341 U1419 D	2 H	5 A	37	12.11	10.3544133
341 U1419 D	2 H	5 A	38	12.12	10.3629636
341 U1419 D	2 H	5 A	39	12.13	10.3715139
341 U1419 D	2 H	5 A	40	12.14	10.3800642
341 U1419 D	2 H	5 A	41	12.15	10.3886145
341 U1419 D	2 H	5 A	42	12.16	10.3971648
341 U1419 D	2 H	5 A	43	12.17	10.4057151
341 U1419 D	2 H	5 A	44	12.18	10.4142654
341 U1419 D	2 H	5 A	45	12.19	10.4228157
341 U1419 D	2 H	5 A	46	12.2	10.431366
341 U1419 D	2 H	5 A	47	12.21	10.4399163
341 U1419 D	2 H	5 A	48	12.22	10.4484666
341 U1419 D	2 H	5 A	49	12.23	10.4570169
341 U1419 D	2 H	5 A	50	12.24	10.4655672
341 U1419 D	2 H	5 A	51	12.25	10.4741175
341 U1419 D	2 H	5 A	52	12.26	10.4826678
341 U1419 D	2 H	5 A	53	12.27	10.4912181
341 U1419 D	2 H	5 A	54	12.28	10.4997684
341 U1419 D	2 H	5 A	55	12.29	10.5083187
341 U1419 D	2 H	5 A	56	12.3	10.516869
341 U1419 D	2 H	5 A	57	12.31	10.5254193
341 U1419 D	2 H	5 A	58	12.32	10.5339696
341 U1419 D	2 H	5 A	59	12.33	10.5425199
341 U1419 D	2 H	5 A	60	12.34	10.5510702
341 U1419 D	2 H	5 A	61	12.35	10.5596205
341 U1419 D	2 H	5 A	62	12.36	10.5681708
341 U1419 D	2 H	5 A	63	12.37	10.5767211
341 U1419 D	2 H	5 A	64	12.38	10.5852714
341 U1419 D	2 H	5 A	65	12.39	10.5938217
341 U1419 D	2 H	5 A	66	12.4	10.602372
341 U1419 D	2 H	5 A	67	12.41	10.6109223
341 U1419 D	2 H	5 A	68	12.42	10.6194726
341 U1419 D	2 H	5 A	69	12.43	10.6280229
341 U1419 D	2 H	5 A	70	12.44	10.6365732
341 U1419 D	2 H	5 A	71	12.45	10.6451235
341 U1419 D	2 H	5 A	72	12.46	10.6536738
341 U1419 D	2 H	5 A	73	12.47	10.6622241
341 U1419 D	2 H	5 A	74	12.48	10.6707744
341 U1419 D	2 H	5 A	75	12.49	10.6793247
341 U1419 D	2 H	5 A	76	12.5	10.687875
341 U1419 D	2 H	5 A	77	12.51	10.6964253
341 U1419 D	2 H	5 A	78	12.52	10.7049756
341 U1419 D	2 H	5 A	79	12.53	10.7135259
341 U1419 D	2 H	5 A	80	12.54	10.7220762

341 U1419 D	2 H	5 A	81	12.55	10.7306265
341 U1419 D	2 H	5 A	82	12.56	10.7391768
341 U1419 D	2 H	5 A	83	12.57	10.7477271
341 U1419 D	2 H	5 A	84	12.58	10.7562774
341 U1419 D	2 H	5 A	85	12.59	10.7648277
341 U1419 D	2 H	5 A	86	12.6	10.773378
341 U1419 D	2 H	5 A	87	12.61	10.7819283
341 U1419 D	2 H	5 A	88	12.62	10.7904786
341 U1419 D	2 H	5 A	89	12.63	10.7990289
341 U1419 D	2 H	5 A	90	12.64	10.8075792
341 U1419 D	2 H	5 A	91	12.65	10.8161295
341 U1419 D	2 H	5 A	92	12.66	10.8246798
341 U1419 D	2 H	5 A	93	12.67	10.8332301
341 U1419 D	2 H	5 A	94	12.68	10.8417804
341 U1419 D	2 H	5 A	95	12.69	10.8503307
341 U1419 D	2 H	5 A	96	12.7	10.858881
341 U1419 D	2 H	5 A	97	12.71	10.8674313
341 U1419 D	2 H	5 A	98	12.72	10.8759816
341 U1419 D	2 H	5 A	99	12.73	10.8845319
341 U1419 D	2 H	5 A	100	12.74	10.8930822
341 U1419 D	2 H	5 A	101	12.75	10.9016325
341 U1419 D	2 H	5 A	102	12.76	10.9101828
341 U1419 D	2 H	5 A	103	12.77	10.9187331
341 U1419 D	2 H	5 A	104	12.78	10.9272834
341 U1419 D	2 H	5 A	105	12.79	10.9358337
341 U1419 D	2 H	5 A	106	12.8	10.944384
341 U1419 D	2 H	5 A	107	12.81	10.9529343
341 U1419 D	2 H	5 A	108	12.82	10.9614846
341 U1419 D	2 H	5 A	109	12.83	10.9700349
341 U1419 D	2 H	5 A	110	12.84	10.9785852
341 U1419 D	2 H	5 A	111	12.85	10.9871355
341 U1419 D	2 H	5 A	112	12.86	10.9956858
341 U1419 D	2 H	5 A	113	12.87	11.0042361
341 U1419 D	2 H	5 A	114	12.88	11.0127864
341 U1419 D	2 H	5 A	115	12.89	11.0213367
341 U1419 D	2 H	5 A	116	12.9	11.029887
341 U1419 D	2 H	5 A	117	12.91	11.0384373
341 U1419 D	2 H	5 A	118	12.92	11.0469876
341 U1419 D	2 H	5 A	119	12.93	11.0555379
341 U1419 D	2 H	5 A	120	12.94	11.0640882
341 U1419 D	2 H	5 A	121	12.95	11.0726385
341 U1419 D	2 H	5 A	122	12.96	11.0811888
341 U1419 D	2 H	5 A	123	12.97	11.0897391
341 U1419 D	2 H	5 A	124	12.98	11.0982894
341 U1419 D	2 H	5 A	125	12.99	11.1068397
341 U1419 D	2 H	5 A	126	13	11.11539
341 U1419 D	2 H	5 A	127	13.01	11.1239403

341 U1419 D	2 H	5 A	128	13.02	11.1324906
341 U1419 D	2 H	5 A	129	13.03	11.1410409
341 U1419 D	2 H	5 A	130	13.04	11.1495912
341 U1419 D	2 H	5 A	131	13.05	11.1581415
341 U1419 D	2 H	5 A	132	13.06	11.1666918
341 U1419 D	2 H	5 A	133	13.07	11.1752421
341 U1419 D	2 H	5 A	134	13.08	11.1837924
341 U1419 D	2 H	5 A	135	13.09	11.1923427
341 U1419 D	2 H	5 A	136	13.1	11.200893
341 U1419 D	2 H	5 A	137	13.11	11.2094433
341 U1419 D	2 H	5 A	138	13.12	11.2179936
341 U1419 D	2 H	5 A	139	13.13	11.2265439
341 U1419 D	2 H	5 A	140	13.14	11.2350942
341 U1419 D	2 H	5 A	141	13.15	11.2436445
341 U1419 D	2 H	5 A	142	13.16	11.2521948
341 U1419 D	2 H	5 A	143	13.17	11.2607451
341 U1419 D	2 H	5 A	144	13.18	11.2692954
341 U1419 D	2 H	5 A	145	13.19	11.2778457
341 U1419 D	2 H	5 A	146	13.2	11.286396
341 U1419 D	2 H	5 A	147	13.21	11.2949463
341 U1419 D	2 H	5 A	148	13.22	11.3034966
341 U1419 D	2 H	5 A	149	13.23	11.3120469
341 U1419 D	2 H	6 A	0	13.24	11.3205972
341 U1419 D	2 H	6 A	1	13.25	11.3291475
341 U1419 D	2 H	6 A	2	13.26	11.3376978
341 U1419 D	2 H	6 A	3	13.27	11.3462481
341 U1419 D	2 H	6 A	4	13.28	11.3547984
341 U1419 D	2 H	6 A	5	13.29	11.3633487
341 U1419 D	2 H	6 A	6	13.3	11.371899
341 U1419 D	2 H	6 A	7	13.31	11.3804493
341 U1419 D	2 H	6 A	8	13.32	11.3889996
341 U1419 D	2 H	6 A	9	13.33	11.3975499
341 U1419 D	2 H	6 A	10	13.34	11.4061002
341 U1419 D	2 H	6 A	11	13.35	11.4146505
341 U1419 D	2 H	6 A	12	13.36	11.4232008
341 U1419 D	2 H	6 A	13	13.37	11.4317511
341 U1419 D	2 H	6 A	14	13.38	11.4403014
341 U1419 D	2 H	6 A	15	13.39	11.4488517
341 U1419 D	2 H	6 A	16	13.4	11.457402
341 U1419 D	2 H	6 A	17	13.41	11.4659523
341 U1419 D	2 H	6 A	18	13.42	11.4745026
341 U1419 D	2 H	6 A	19	13.43	11.4830529
341 U1419 D	2 H	6 A	20	13.44	11.4916032
341 U1419 D	2 H	6 A	21	13.45	11.5001535
341 U1419 D	2 H	6 A	22	13.46	11.5087038
341 U1419 D	2 H	6 A	23	13.47	11.5172541
341 U1419 D	2 H	6 A	24	13.48	11.5258044

341 U1419 D	2 H	6 A	25	13.49	11.5343547
341 U1419 D	2 H	6 A	26	13.5	11.542905
341 U1419 D	2 H	6 A	27	13.51	11.5514553
341 U1419 D	2 H	6 A	28	13.52	11.5600056
341 U1419 D	2 H	6 A	29	13.53	11.5685559
341 U1419 D	2 H	6 A	30	13.54	11.5771062
341 U1419 D	2 H	6 A	31	13.55	11.5856565
341 U1419 D	2 H	6 A	32	13.56	11.5942068
341 U1419 D	2 H	6 A	33	13.57	11.6027571
341 U1419 D	2 H	6 A	34	13.58	11.6113074
341 U1419 D	2 H	6 A	35	13.59	11.6198577
341 U1419 D	2 H	6 A	36	13.6	11.628408
341 U1419 D	2 H	6 A	37	13.61	11.6369583
341 U1419 D	2 H	6 A	38	13.62	11.6455086
341 U1419 D	2 H	6 A	39	13.63	11.6540589
341 U1419 D	2 H	6 A	40	13.64	11.6626092
341 U1419 D	2 H	6 A	41	13.65	11.6711595
341 U1419 D	2 H	6 A	42	13.66	11.6797098
341 U1419 D	2 H	6 A	43	13.67	11.6882601
341 U1419 D	2 H	6 A	44	13.68	11.6968104
341 U1419 D	2 H	6 A	45	13.69	11.7053607
341 U1419 D	2 H	6 A	46	13.7	11.713911
341 U1419 D	2 H	6 A	47	13.71	11.7224613
341 U1419 D	2 H	6 A	48	13.72	11.7310116
341 U1419 D	2 H	6 A	49	13.73	11.7395619
341 U1419 D	2 H	6 A	50	13.74	11.7481122
341 U1419 D	2 H	6 A	51	13.75	11.7566625
341 U1419 D	2 H	6 A	52	13.76	11.7652128
341 U1419 D	2 H	6 A	53	13.77	11.7737631
341 U1419 D	2 H	6 A	54	13.78	11.7823134
341 U1419 D	2 H	6 A	55	13.79	11.7908637
341 U1419 D	2 H	6 A	56	13.8	11.799414
341 U1419 D	2 H	6 A	57	13.81	11.8079643
341 U1419 D	2 H	6 A	58	13.82	11.8165146
341 U1419 D	2 H	6 A	59	13.83	11.8250649
341 U1419 D	2 H	6 A	60	13.84	11.8336152
341 U1419 D	2 H	6 A	61	13.85	11.8421655
341 U1419 D	2 H	6 A	62	13.86	11.8507158
341 U1419 D	2 H	6 A	63	13.87	11.8592661
341 U1419 D	2 H	6 A	64	13.88	11.8678164
341 U1419 D	2 H	6 A	65	13.89	11.8763667
341 U1419 D	2 H	6 A	66	13.9	11.884917
341 U1419 D	2 H	6 A	67	13.91	11.8934673
341 U1419 D	2 H	6 A	68	13.92	11.9020176
341 U1419 D	2 H	6 A	69	13.93	11.9105679
341 U1419 D	2 H	6 A	70	13.94	11.9191182
341 U1419 D	2 H	6 A	71	13.95	11.9276685

341 U1419 D	2 H	6 A	72	13.96	11.9362188
341 U1419 D	2 H	6 A	73	13.97	11.9447691
341 U1419 D	2 H	6 A	74	13.98	11.9533194
341 U1419 D	2 H	6 A	75	13.99	11.9618697
341 U1419 D	2 H	6 A	76	14	11.97042
341 U1419 D	2 H	6 A	77	14.01	11.9789703
341 U1419 D	2 H	6 A	78	14.02	11.9875206
341 U1419 D	2 H	6 A	79	14.03	11.9960709
341 U1419 D	2 H	6 A	80	14.04	12.0046212
341 U1419 D	2 H	6 A	81	14.05	12.0131715
341 U1419 D	2 H	6 A	82	14.06	12.0217218
341 U1419 D	2 H	6 A	83	14.07	12.0302721
341 U1419 D	2 H	6 A	84	14.08	12.0388224
341 U1419 D	2 H	6 A	85	14.09	12.0473727
341 U1419 D	2 H	6 A	86	14.1	12.055923
341 U1419 D	2 H	6 A	87	14.11	12.0644733
341 U1419 D	2 H	6 A	88	14.12	12.0730236
341 U1419 D	2 H	6 A	89	14.13	12.0815739
341 U1419 D	2 H	6 A	90	14.14	12.0901242
341 U1419 D	2 H	6 A	91	14.15	12.0986745
341 U1419 D	2 H	6 A	92	14.16	12.1072248
341 U1419 D	2 H	6 A	93	14.17	12.1157751
341 U1419 D	2 H	6 A	94	14.18	12.1243254
341 U1419 D	2 H	6 A	95	14.19	12.1328757
341 U1419 D	2 H	6 A	96	14.2	12.141426
341 U1419 D	2 H	6 A	97	14.21	12.1499763
341 U1419 D	2 H	6 A	98	14.22	12.1585266
341 U1419 D	2 H	6 A	99	14.23	12.1670769
341 U1419 D	2 H	6 A	100	14.24	12.1756272
341 U1419 D	2 H	6 A	101	14.25	12.1841775
341 U1419 D	2 H	6 A	102	14.26	12.1927278
341 U1419 D	2 H	6 A	103	14.27	12.2012781
341 U1419 D	2 H	6 A	104	14.28	12.2098284
341 U1419 D	2 H	6 A	105	14.29	12.2183787
341 U1419 D	2 H	6 A	106	14.3	12.226929
341 U1419 D	2 H	6 A	107	14.31	12.2354793
341 U1419 D	2 H	6 A	108	14.32	12.2440296
341 U1419 D	2 H	6 A	109	14.33	12.2525799
341 U1419 D	2 H	6 A	110	14.34	12.2611302
341 U1419 D	2 H	6 A	111	14.35	12.2696805
341 U1419 E	2 H	4 A	26	14.36	12.2782308
341 U1419 E	2 H	4 A	27	14.37	12.2867811
341 U1419 E	2 H	4 A	28	14.38	12.2953314
341 U1419 E	2 H	4 A	29	14.39	12.3038817
341 U1419 E	2 H	4 A	30	14.4	12.312432
341 U1419 E	2 H	4 A	31	14.41	12.3209823

341 U1419 E	2 H	4 A	32	14.42	12.3295326
341 U1419 E	2 H	4 A	33	14.43	12.3380829
341 U1419 E	2 H	4 A	34	14.44	12.3466332
341 U1419 E	2 H	4 A	35	14.45	12.3551835
341 U1419 E	2 H	4 A	36	14.46	12.3637338
341 U1419 E	2 H	4 A	37	14.47	12.3722841
341 U1419 E	2 H	4 A	38	14.48	12.3808344
341 U1419 E	2 H	4 A	39	14.49	12.3893847
341 U1419 E	2 H	4 A	40	14.5	12.397935
341 U1419 E	2 H	4 A	41	14.51	12.4064853
341 U1419 E	2 H	4 A	42	14.52	12.4150356
341 U1419 E	2 H	4 A	43	14.53	12.4235859
341 U1419 E	2 H	4 A	44	14.54	12.4321362
341 U1419 E	2 H	4 A	45	14.55	12.4406865
341 U1419 E	2 H	4 A	46	14.56	12.4492368
341 U1419 E	2 H	4 A	47	14.57	12.4577871
341 U1419 E	2 H	4 A	48	14.58	12.4663374
341 U1419 E	2 H	4 A	49	14.59	12.4748877
341 U1419 E	2 H	4 A	50	14.6	12.483438
341 U1419 E	2 H	4 A	51	14.61	12.4919883
341 U1419 E	2 H	4 A	52	14.62	12.5005386
341 U1419 E	2 H	4 A	53	14.63	12.5090889
341 U1419 E	2 H	4 A	54	14.64	12.5176392
341 U1419 E	2 H	4 A	55	14.65	12.5261895
341 U1419 E	2 H	4 A	56	14.66	12.5347398
341 U1419 E	2 H	4 A	57	14.67	12.5432901
341 U1419 E	2 H	4 A	58	14.68	12.5518404
341 U1419 E	2 H	4 A	59	14.69	12.5603907
341 U1419 E	2 H	4 A	60	14.7	12.568941
341 U1419 E	2 H	4 A	61	14.71	12.5774913
341 U1419 E	2 H	4 A	62	14.72	12.5860416
341 U1419 E	2 H	4 A	63	14.73	12.5945919
341 U1419 E	2 H	4 A	64	14.74	12.6031422
341 U1419 E	2 H	4 A	65	14.75	12.6116925
341 U1419 E	2 H	4 A	66	14.76	12.6202428
341 U1419 E	2 H	4 A	67	14.77	12.6287931
341 U1419 E	2 H	4 A	68	14.78	12.6373434
341 U1419 E	2 H	4 A	69	14.79	12.6458937
341 U1419 E	2 H	4 A	70	14.8	12.654444
341 U1419 E	2 H	4 A	71	14.81	12.6629943
341 U1419 E	2 H	4 A	72	14.82	12.6715446
341 U1419 E	2 H	4 A	73	14.83	12.6800949
341 U1419 E	2 H	4 A	74	14.84	12.6886452
341 U1419 E	2 H	4 A	75	14.85	12.6971955
341 U1419 E	2 H	4 A	76	14.86	12.7057458
341 U1419 E	2 H	4 A	77	14.87	12.7142961
341 U1419 E	2 H	4 A	78	14.88	12.7228464

341 U1419 E	2 H	4 A	79	14.89	12.7313967
341 U1419 E	2 H	4 A	80	14.9	12.739947
341 U1419 E	2 H	4 A	81	14.91	12.7484973
341 U1419 E	2 H	4 A	82	14.92	12.7570476
341 U1419 E	2 H	4 A	83	14.93	12.7655979
341 U1419 E	2 H	4 A	84	14.94	12.7741482
341 U1419 E	2 H	4 A	85	14.95	12.7826985
341 U1419 E	2 H	4 A	86	14.96	12.7912488
341 U1419 E	2 H	4 A	87	14.97	12.7997991
341 U1419 E	2 H	4 A	88	14.98	12.8083494
341 U1419 E	2 H	4 A	89	14.99	12.8168997
341 U1419 E	2 H	4 A	90	15	12.82545
341 U1419 E	2 H	4 A	91	15.01	12.8340003
341 U1419 E	2 H	4 A	92	15.02	12.8425506
341 U1419 E	2 H	4 A	93	15.03	12.8511009
341 U1419 E	2 H	4 A	94	15.04	12.8596512
341 U1419 E	2 H	4 A	95	15.05	12.8682015
341 U1419 E	2 H	4 A	96	15.06	12.8767518
341 U1419 E	2 H	4 A	97	15.07	12.8853021
341 U1419 E	2 H	4 A	98	15.08	12.8938524
341 U1419 E	2 H	4 A	99	15.09	12.9024027
341 U1419 E	2 H	4 A	100	15.1	12.910953
341 U1419 E	2 H	4 A	101	15.11	12.9195033
341 U1419 E	2 H	4 A	102	15.12	12.9280536
341 U1419 E	2 H	4 A	103	15.13	12.9366039
341 U1419 E	2 H	4 A	104	15.14	12.9451542
341 U1419 E	2 H	4 A	105	15.15	12.9537045
341 U1419 E	2 H	4 A	106	15.16	12.9622548
341 U1419 E	2 H	4 A	107	15.17	12.9708051
341 U1419 E	2 H	4 A	108	15.18	12.9793554
341 U1419 E	2 H	4 A	109	15.19	12.9879057
341 U1419 E	2 H	4 A	110	15.2	12.996456
341 U1419 E	2 H	4 A	111	15.21	13.0050063
341 U1419 E	2 H	4 A	112	15.22	13.0135566
341 U1419 E	2 H	4 A	113	15.23	13.0221069
341 U1419 E	2 H	4 A	114	15.24	13.0306572
341 U1419 E	2 H	4 A	115	15.25	13.0392075
341 U1419 E	2 H	4 A	116	15.26	13.0477578
341 U1419 E	2 H	4 A	117	15.27	13.0563081
341 U1419 E	2 H	4 A	118	15.28	13.0648584
341 U1419 E	2 H	4 A	119	15.29	13.0734087
341 U1419 E	2 H	4 A	120	15.3	13.081959
341 U1419 E	2 H	4 A	121	15.31	13.0905093
341 U1419 E	2 H	4 A	122	15.32	13.0990596
341 U1419 E	2 H	4 A	123	15.33	13.1076099
341 U1419 E	2 H	4 A	124	15.34	13.1161602
341 U1419 E	2 H	4 A	125	15.35	13.1247105

341 U1419 E	2 H	4 A	126	15.36	13.1332608
341 U1419 E	2 H	4 A	127	15.37	13.1418111
341 U1419 E	2 H	4 A	128	15.38	13.1503614
341 U1419 E	2 H	4 A	129	15.39	13.1589117
341 U1419 E	2 H	4 A	130	15.4	13.167462
341 U1419 E	2 H	4 A	131	15.41	13.1760123
341 U1419 E	2 H	4 A	132	15.42	13.1845626
341 U1419 E	2 H	4 A	133	15.43	13.1931129
341 U1419 E	2 H	4 A	134	15.44	13.2016632
341 U1419 E	2 H	4 A	135	15.45	13.2102135
341 U1419 E	2 H	4 A	136	15.46	13.2187638
341 U1419 E	2 H	4 A	137	15.47	13.2273141
341 U1419 E	2 H	4 A	138	15.48	13.2358644
341 U1419 E	2 H	4 A	139	15.49	13.2444147
341 U1419 E	2 H	4 A	140	15.5	13.252965
341 U1419 E	2 H	4 A	141	15.51	13.2615153
341 U1419 E	2 H	4 A	142	15.52	13.2700656
341 U1419 E	2 H	4 A	143	15.53	13.2786159
341 U1419 E	2 H	4 A	144	15.54	13.2871662
341 U1419 E	2 H	4 A	145	15.55	13.2957165
341 U1419 E	2 H	4 A	146	15.56	13.3042668
341 U1419 E	2 H	4 A	147	15.57	13.3128171
341 U1419 E	2 H	4 A	148	15.58	13.3213674
341 U1419 E	2 H	4 A	149	15.59	13.3299177
341 U1419 E	2 H	4 A	150	15.6	13.338468
341 U1419 E	2 H	5 A	0	15.61	13.3470183
341 U1419 E	2 H	5 A	1	15.62	13.3555686
341 U1419 E	2 H	5 A	2	15.63	13.3641189
341 U1419 E	2 H	5 A	3	15.64	13.3726692
341 U1419 E	2 H	5 A	4	15.65	13.3812195
341 U1419 E	2 H	5 A	5	15.66	13.3897698
341 U1419 E	2 H	5 A	6	15.67	13.3983201
341 U1419 E	2 H	5 A	7	15.68	13.4068704
341 U1419 E	2 H	5 A	8	15.69	13.4154207
341 U1419 E	2 H	5 A	9	15.7	13.423971
341 U1419 E	2 H	5 A	10	15.71	13.4325213
341 U1419 E	2 H	5 A	11	15.72	13.4410716
341 U1419 E	2 H	5 A	12	15.73	13.4496219
341 U1419 E	2 H	5 A	13	15.74	13.4581722
341 U1419 E	2 H	5 A	14	15.75	13.4667225
341 U1419 E	2 H	5 A	15	15.76	13.4752728
341 U1419 E	2 H	5 A	16	15.77	13.4838231
341 U1419 E	2 H	5 A	17	15.78	13.4923734
341 U1419 E	2 H	5 A	18	15.79	13.5009237
341 U1419 E	2 H	5 A	19	15.8	13.509474
341 U1419 E	2 H	5 A	20	15.81	13.5180243
341 U1419 E	2 H	5 A	21	15.82	13.5265746

341 U1419 E	2 H	5 A	22	15.83	13.5351249
341 U1419 E	2 H	5 A	23	15.84	13.5436752
341 U1419 E	2 H	5 A	24	15.85	13.5522255
341 U1419 E	2 H	5 A	25	15.86	13.5607758
341 U1419 E	2 H	5 A	26	15.87	13.5693261
341 U1419 E	2 H	5 A	27	15.88	13.5778764
341 U1419 E	2 H	5 A	28	15.89	13.5864267
341 U1419 E	2 H	5 A	29	15.9	13.594977
341 U1419 E	2 H	5 A	30	15.91	13.6035273
341 U1419 E	2 H	5 A	31	15.92	13.6120776
341 U1419 E	2 H	5 A	32	15.93	13.6206279
341 U1419 E	2 H	5 A	33	15.94	13.6291782
341 U1419 E	2 H	5 A	34	15.95	13.6377285
341 U1419 E	2 H	5 A	35	15.96	13.6462788
341 U1419 E	2 H	5 A	36	15.97	13.6548291
341 U1419 E	2 H	5 A	37	15.98	13.6633794
341 U1419 E	2 H	5 A	38	15.99	13.6719297
341 U1419 E	2 H	5 A	39	16	13.68048
341 U1419 E	2 H	5 A	40	16.01	13.6890303
341 U1419 E	2 H	5 A	41	16.02	13.6975806
341 U1419 E	2 H	5 A	42	16.03	13.7061309
341 U1419 E	2 H	5 A	43	16.04	13.7146812
341 U1419 E	2 H	5 A	44	16.05	13.7232315
341 U1419 E	2 H	5 A	45	16.06	13.7317818
341 U1419 E	2 H	5 A	46	16.07	13.7403321
341 U1419 E	2 H	5 A	47	16.08	13.7488824
341 U1419 E	2 H	5 A	48	16.09	13.7574327
341 U1419 E	2 H	5 A	49	16.1	13.765983
341 U1419 E	2 H	5 A	50	16.11	13.7745333
341 U1419 E	2 H	5 A	51	16.12	13.7830836
341 U1419 E	2 H	5 A	52	16.13	13.7916339
341 U1419 E	2 H	5 A	53	16.14	13.8001842
341 U1419 E	2 H	5 A	54	16.15	13.8087345
341 U1419 E	2 H	5 A	55	16.16	13.8172848
341 U1419 E	2 H	5 A	56	16.17	13.8258351
341 U1419 E	2 H	5 A	57	16.18	13.8343854
341 U1419 E	2 H	5 A	58	16.19	13.8429357
341 U1419 E	2 H	5 A	59	16.2	13.851486
341 U1419 E	2 H	5 A	60	16.21	13.8600363
341 U1419 E	2 H	5 A	61	16.22	13.8685866
341 U1419 E	2 H	5 A	62	16.23	13.8771369
341 U1419 E	2 H	5 A	63	16.24	13.8856872
341 U1419 E	2 H	5 A	64	16.25	13.8942375
341 U1419 E	2 H	5 A	65	16.26	13.9027878
341 U1419 E	2 H	5 A	66	16.27	13.9113381
341 U1419 E	2 H	5 A	67	16.28	13.9198884
341 U1419 E	2 H	5 A	68	16.29	13.9284387

341 U1419 E	2 H	5 A	69	16.3	13.936989
341 U1419 E	2 H	5 A	70	16.31	13.9455393
341 U1419 E	2 H	5 A	71	16.32	13.9540896
341 U1419 E	2 H	5 A	72	16.33	13.9626399
341 U1419 E	2 H	5 A	73	16.34	13.9711902
341 U1419 E	2 H	5 A	74	16.35	13.9797405
341 U1419 E	2 H	5 A	75	16.36	13.9882908
341 U1419 E	2 H	5 A	76	16.37	13.9968411
341 U1419 E	2 H	5 A	77	16.38	14.0053914
341 U1419 E	2 H	5 A	78	16.39	14.0139417
341 U1419 E	2 H	5 A	79	16.4	14.022492
341 U1419 E	2 H	5 A	80	16.41	14.0310423
341 U1419 E	2 H	5 A	81	16.42	14.0395926
341 U1419 E	2 H	5 A	82	16.43	14.0481429
341 U1419 E	2 H	5 A	83	16.44	14.0566932
341 U1419 E	2 H	5 A	84	16.45	14.0652435
341 U1419 E	2 H	5 A	85	16.46	14.0737938
341 U1419 E	2 H	5 A	86	16.47	14.0823441
341 U1419 E	2 H	5 A	87	16.48	14.0908944
341 U1419 E	2 H	5 A	88	16.49	14.0994447
341 U1419 E	2 H	5 A	89	16.5	14.107995
341 U1419 E	2 H	5 A	90	16.51	14.1165453
341 U1419 E	2 H	5 A	91	16.52	14.1250956
341 U1419 E	2 H	5 A	92	16.53	14.1336459
341 U1419 E	2 H	5 A	93	16.54	14.1421962
341 U1419 E	2 H	5 A	94	16.55	14.1507465
341 U1419 E	2 H	5 A	95	16.56	14.1592968
341 U1419 E	2 H	5 A	96	16.57	14.1678471
341 U1419 E	2 H	5 A	97	16.58	14.1763974
341 U1419 E	2 H	5 A	98	16.59	14.1849477
341 U1419 E	2 H	5 A	99	16.6	14.193498
341 U1419 E	2 H	5 A	100	16.61	14.2020483
341 U1419 E	2 H	5 A	101	16.62	14.2105986
341 U1419 E	2 H	5 A	102	16.63	14.2191489
341 U1419 E	2 H	5 A	103	16.64	14.2276992
341 U1419 E	2 H	5 A	104	16.65	14.2362495
341 U1419 E	2 H	5 A	105	16.66	14.2447998
341 U1419 E	2 H	5 A	106	16.67	14.2533501
341 U1419 E	2 H	5 A	107	16.68	14.2619004
341 U1419 E	2 H	5 A	108	16.69	14.2704507
341 U1419 E	2 H	5 A	109	16.7	14.279001
341 U1419 E	2 H	5 A	110	16.71	14.2875513
341 U1419 E	2 H	5 A	111	16.72	14.2961016
341 U1419 E	2 H	5 A	112	16.73	14.3046519
341 U1419 E	2 H	5 A	113	16.74	14.3132022
341 U1419 E	2 H	5 A	114	16.75	14.3217525
341 U1419 E	2 H	5 A	115	16.76	14.3303028

341 U1419 E	2 H	5 A	116	16.77	14.3388531
341 U1419 E	2 H	5 A	117	16.78	14.3474034
341 U1419 E	2 H	5 A	118	16.79	14.3559537
341 U1419 E	2 H	5 A	119	16.8	14.364504
341 U1419 E	2 H	5 A	120	16.81	14.3730543
341 U1419 E	2 H	5 A	121	16.82	14.3816046
341 U1419 E	2 H	5 A	122	16.83	14.3901549
341 U1419 E	2 H	5 A	123	16.84	14.3987052
341 U1419 E	2 H	5 A	124	16.85	14.4072555
341 U1419 E	2 H	5 A	125	16.86	14.4158058
341 U1419 E	2 H	5 A	126	16.87	14.4243561
341 U1419 E	2 H	5 A	127	16.88	14.4329064
341 U1419 E	2 H	5 A	128	16.89	14.4414567
341 U1419 E	2 H	5 A	129	16.9	14.450007
341 U1419 E	2 H	5 A	130	16.91	14.4585573
341 U1419 E	2 H	5 A	131	16.92	14.4671076
341 U1419 E	2 H	5 A	132	16.93	14.4756579
341 U1419 E	2 H	5 A	133	16.94	14.4842082
341 U1419 E	2 H	5 A	134	16.95	14.4927585
341 U1419 E	2 H	5 A	135	16.96	14.5013088
341 U1419 E	2 H	5 A	136	16.97	14.5098591
341 U1419 E	2 H	5 A	137	16.98	14.5184094
341 U1419 E	2 H	5 A	138	16.99	14.5269597
341 U1419 E	2 H	5 A	139	17	14.53551
341 U1419 E	2 H	5 A	140	17.01	14.5440603
341 U1419 E	2 H	5 A	141	17.02	14.5526106
341 U1419 E	2 H	5 A	142	17.03	14.5611609
341 U1419 E	2 H	5 A	143	17.04	14.5697112
341 U1419 E	2 H	5 A	144	17.05	14.5782615
341 U1419 E	2 H	5 A	145	17.06	14.5868118
341 U1419 E	2 H	5 A	146	17.07	14.5953621
341 U1419 E	2 H	5 A	147	17.08	14.6039124
341 U1419 E	2 H	5 A	148	17.09	14.6124627
341 U1419 E	2 H	5 A	149	17.1	14.621013
341 U1419 E	2 H	6 A	0	17.11	14.6295633
341 U1419 E	2 H	6 A	1	17.12	14.6381136
341 U1419 E	2 H	6 A	2	17.13	14.6466639
341 U1419 E	2 H	6 A	3	17.14	14.6552142
341 U1419 E	2 H	6 A	4	17.15	14.6637645
341 U1419 E	2 H	6 A	5	17.16	14.6723148
341 U1419 E	2 H	6 A	6	17.17	14.6808651
341 U1419 E	2 H	6 A	7	17.18	14.6894154
341 U1419 E	2 H	6 A	8	17.19	14.6979657
341 U1419 E	2 H	6 A	9	17.2	14.706516
341 U1419 E	2 H	6 A	10	17.21	14.7150663
341 U1419 E	2 H	6 A	11	17.22	14.7236166
341 U1419 E	2 H	6 A	12	17.23	14.7321669

341 U1419 E	2 H	6 A	13	17.24	14.7407172
341 U1419 E	2 H	6 A	14	17.25	14.7492675
341 U1419 E	2 H	6 A	15	17.26	14.7578178
341 U1419 E	2 H	6 A	16	17.27	14.7663681
341 U1419 E	2 H	6 A	17	17.28	14.7749184
341 U1419 E	2 H	6 A	18	17.29	14.7834687
341 U1419 E	2 H	6 A	19	17.3	14.792019
341 U1419 E	2 H	6 A	20	17.31	14.8005693
341 U1419 E	2 H	6 A	21	17.32	14.8091196
341 U1419 E	2 H	6 A	22	17.33	14.8176699
341 U1419 E	2 H	6 A	23	17.34	14.8262202
341 U1419 E	2 H	6 A	24	17.35	14.8347705
341 U1419 E	2 H	6 A	25	17.36	14.8433208
341 U1419 E	2 H	6 A	26	17.37	14.8518711
341 U1419 E	2 H	6 A	27	17.38	14.8604214
341 U1419 E	2 H	6 A	28	17.39	14.8689717
341 U1419 E	2 H	6 A	29	17.4	14.877522
341 U1419 E	2 H	6 A	30	17.41	14.8860723
341 U1419 E	2 H	6 A	31	17.42	14.8946226
341 U1419 E	2 H	6 A	32	17.43	14.9031729
341 U1419 E	2 H	6 A	33	17.44	14.9117232
341 U1419 E	2 H	6 A	34	17.45	14.9202735
341 U1419 E	2 H	6 A	35	17.46	14.9288238
341 U1419 E	2 H	6 A	36	17.47	14.9373741
341 U1419 E	2 H	6 A	37	17.48	14.9459244
341 U1419 E	2 H	6 A	38	17.49	14.9544747
341 U1419 E	2 H	6 A	39	17.5	14.963025
341 U1419 E	2 H	6 A	40	17.51	14.9715753
341 U1419 E	2 H	6 A	41	17.52	14.9801256
341 U1419 E	2 H	6 A	42	17.53	14.9886759
341 U1419 E	2 H	6 A	43	17.54	14.9972262
341 U1419 E	2 H	6 A	44	17.55	15.0057765
341 U1419 E	2 H	6 A	45	17.56	15.0143268
341 U1419 E	2 H	6 A	46	17.57	15.0228771
341 U1419 E	2 H	6 A	47	17.58	15.0314274
341 U1419 E	2 H	6 A	48	17.59	15.0399777
341 U1419 E	2 H	6 A	49	17.6	15.048528
341 U1419 E	2 H	6 A	50	17.61	15.0570783
341 U1419 E	2 H	6 A	51	17.62	15.0656286
341 U1419 E	2 H	6 A	52	17.63	15.0741789
341 U1419 E	2 H	6 A	53	17.64	15.0827292
341 U1419 E	2 H	6 A	54	17.65	15.0912795
341 U1419 E	2 H	6 A	55	17.66	15.0998298
341 U1419 E	2 H	6 A	56	17.67	15.1083801
341 U1419 E	2 H	6 A	57	17.68	15.1169304
341 U1419 E	2 H	6 A	58	17.69	15.1254807
341 U1419 E	2 H	6 A	59	17.7	15.134031

341 U1419 E	2 H	6 A	60	17.71	15.1425813
341 U1419 E	2 H	6 A	61	17.72	15.1511316
341 U1419 E	2 H	6 A	62	17.73	15.1596819
341 U1419 E	2 H	6 A	63	17.74	15.1682322
341 U1419 E	2 H	6 A	64	17.75	15.1767825
341 U1419 E	2 H	6 A	65	17.76	15.1853328
341 U1419 E	2 H	6 A	66	17.77	15.1938831
341 U1419 E	2 H	6 A	67	17.78	15.2024334
341 U1419 E	2 H	6 A	68	17.79	15.2109837
341 U1419 E	2 H	6 A	69	17.8	15.219534
341 U1419 E	2 H	6 A	70	17.81	15.2280843
341 U1419 E	2 H	6 A	71	17.82	15.2366346
341 U1419 E	2 H	6 A	72	17.83	15.2451849
341 U1419 E	2 H	6 A	73	17.84	15.2537352
341 U1419 E	2 H	6 A	74	17.85	15.2622855
341 U1419 E	2 H	6 A	75	17.86	15.2708358
341 U1419 E	2 H	6 A	76	17.87	15.2793861
341 U1419 E	2 H	6 A	77	17.88	15.2879364
341 U1419 E	2 H	6 A	78	17.89	15.2964867
341 U1419 E	2 H	6 A	79	17.9	15.305037
341 U1419 E	2 H	6 A	80	17.91	15.3135873
341 U1419 E	2 H	6 A	81	17.92	15.3221376
341 U1419 E	2 H	6 A	82	17.93	15.3306879
341 U1419 E	2 H	6 A	83	17.94	15.3392382
341 U1419 E	2 H	6 A	84	17.95	15.3477885
341 U1419 E	2 H	6 A	85	17.96	15.3563388
341 U1419 E	2 H	6 A	86	17.97	15.3648891
341 U1419 E	2 H	6 A	87	17.98	15.3734394
341 U1419 E	2 H	6 A	88	17.99	15.3819897
341 U1419 E	2 H	6 A	89	18	15.39054
341 U1419 E	2 H	6 A	90	18.01	15.3990903
341 U1419 E	2 H	6 A	91	18.02	15.4076406
341 U1419 E	2 H	6 A	92	18.03	15.4161909
341 U1419 E	2 H	6 A	93	18.04	15.4247412
341 U1419 E	2 H	6 A	94	18.05	15.4332915
341 U1419 E	2 H	6 A	95	18.06	15.4418418
341 U1419 E	2 H	6 A	96	18.07	15.4503921
341 U1419 E	2 H	6 A	97	18.08	15.4589424
341 U1419 E	2 H	6 A	98	18.09	15.4674927
341 U1419 E	2 H	6 A	99	18.1	15.476043
341 U1419 E	2 H	6 A	100	18.11	15.4845933
341 U1419 E	2 H	6 A	101	18.12	15.4931436
341 U1419 E	2 H	6 A	102	18.13	15.5016939
341 U1419 E	2 H	6 A	103	18.14	15.5102442
341 U1419 E	2 H	6 A	104	18.15	15.5187945
341 U1419 E	2 H	6 A	105	18.16	15.5273448
341 U1419 E	2 H	6 A	106	18.17	15.5358951

341 U1419 E	2 H	6 A	107	18.18	15.5444454
341 U1419 E	2 H	6 A	108	18.19	15.5529957
341 U1419 E	2 H	6 A	109	18.2	15.561546
341 U1419 E	2 H	6 A	110	18.21	15.5700963
341 U1419 E	2 H	6 A	111	18.22	15.5786466
341 U1419 E	2 H	6 A	112	18.23	15.5871969
341 U1419 E	2 H	6 A	113	18.24	15.5957472
341 U1419 E	2 H	6 A	114	18.25	15.6042975
341 U1419 E	2 H	6 A	115	18.26	15.6128478
341 U1419 E	2 H	6 A	116	18.27	15.6213981
341 U1419 E	2 H	6 A	117	18.28	15.6299484
341 U1419 E	2 H	6 A	118	18.29	15.6384987
341 U1419 E	2 H	6 A	119	18.3	15.647049
341 U1419 E	2 H	6 A	120	18.31	15.6555993
341 U1419 E	2 H	6 A	121	18.32	15.6641496
341 U1419 E	2 H	6 A	122	18.33	15.6726999
341 U1419 E	2 H	6 A	123	18.34	15.6812502
341 U1419 E	2 H	6 A	124	18.35	15.6898005
341 U1419 E	2 H	6 A	125	18.36	15.6983508
341 U1419 E	2 H	6 A	126	18.37	15.7069011
341 U1419 E	2 H	6 A	127	18.38	15.7154514
341 U1419 E	2 H	6 A	128	18.39	15.7240017
341 U1419 E	2 H	6 A	129	18.4	15.732552
341 U1419 E	2 H	6 A	130	18.41	15.7411023
341 U1419 E	2 H	6 A	131	18.42	15.7496526
341 U1419 E	2 H	6 A	132	18.43	15.7582029
341 U1419 E	2 H	6 A	133	18.44	15.7667532
341 U1419 E	2 H	6 A	134	18.45	15.7753035
341 U1419 E	2 H	6 A	135	18.46	15.7838538
341 U1419 E	2 H	6 A	136	18.47	15.7924041
341 U1419 E	2 H	6 A	137	18.48	15.8009544
341 U1419 E	2 H	6 A	138	18.49	15.8095047
341 U1419 E	2 H	6 A	139	18.5	15.818055
341 U1419 E	2 H	6 A	140	18.51	15.8266053
341 U1419 E	2 H	6 A	141	18.52	15.8351556
341 U1419 E	2 H	7 A	0	18.53	15.8437059
341 U1419 E	2 H	7 A	1	18.54	15.8522562
341 U1419 E	2 H	7 A	2	18.55	15.8608065
341 U1419 D	3 H	2 A	62	18.52	15.8351556
341 U1419 D	3 H	2 A	63	18.53	15.8437059
341 U1419 D	3 H	2 A	64	18.54	15.8522562
341 U1419 D	3 H	2 A	65	18.55	15.8608065
341 U1419 D	3 H	2 A	66	18.56	15.8693568
341 U1419 D	3 H	2 A	67	18.57	15.8779071
341 U1419 D	3 H	2 A	68	18.58	15.8864574
341 U1419 D	3 H	2 A	69	18.59	15.8950077

341 U1419 D	3 H	2 A	70	18.6	15.903558
341 U1419 D	3 H	2 A	71	18.61	15.9121083
341 U1419 D	3 H	2 A	72	18.62	15.9206586
341 U1419 D	3 H	2 A	73	18.63	15.9292089
341 U1419 D	3 H	2 A	74	18.64	15.9377592
341 U1419 D	3 H	2 A	75	18.65	15.9463095
341 U1419 D	3 H	2 A	76	18.66	15.9548598
341 U1419 D	3 H	2 A	77	18.67	15.9634101
341 U1419 D	3 H	2 A	78	18.68	15.9719604
341 U1419 D	3 H	2 A	79	18.69	15.9805107
341 U1419 D	3 H	2 A	80	18.7	15.989061
341 U1419 D	3 H	2 A	81	18.71	15.9976113
341 U1419 D	3 H	2 A	82	18.72	16.0061616
341 U1419 D	3 H	2 A	83	18.73	16.0147119
341 U1419 D	3 H	2 A	84	18.74	16.0232622
341 U1419 D	3 H	2 A	85	18.75	16.0318125
341 U1419 D	3 H	2 A	86	18.76	16.0403628
341 U1419 D	3 H	2 A	87	18.77	16.0489131
341 U1419 D	3 H	2 A	88	18.78	16.0574634
341 U1419 D	3 H	2 A	89	18.79	16.0660137
341 U1419 D	3 H	2 A	90	18.8	16.074564
341 U1419 D	3 H	2 A	91	18.81	16.0831143
341 U1419 D	3 H	2 A	92	18.82	16.0916646
341 U1419 D	3 H	2 A	93	18.83	16.1002149
341 U1419 D	3 H	2 A	94	18.84	16.1087652
341 U1419 D	3 H	2 A	95	18.85	16.1173155
341 U1419 D	3 H	2 A	96	18.86	16.1258658
341 U1419 D	3 H	2 A	97	18.87	16.1344161
341 U1419 D	3 H	2 A	98	18.88	16.1429664
341 U1419 D	3 H	2 A	99	18.89	16.1515167
341 U1419 D	3 H	2 A	100	18.9	16.160067
341 U1419 D	3 H	2 A	101	18.91	16.1686173
341 U1419 D	3 H	2 A	102	18.92	16.1771676
341 U1419 D	3 H	2 A	103	18.93	16.1857179
341 U1419 D	3 H	2 A	104	18.94	16.1942682
341 U1419 D	3 H	2 A	105	18.95	16.2028185
341 U1419 D	3 H	2 A	106	18.96	16.2113688
341 U1419 D	3 H	2 A	107	18.97	16.2199191
341 U1419 D	3 H	2 A	108	18.98	16.2284694
341 U1419 D	3 H	2 A	109	18.99	16.2370197
341 U1419 D	3 H	2 A	110	19	16.24557
341 U1419 D	3 H	2 A	111	19.01	16.2541203
341 U1419 D	3 H	2 A	112	19.02	16.2626706
341 U1419 D	3 H	2 A	113	19.03	16.2712209
341 U1419 D	3 H	2 A	114	19.04	16.2797712
341 U1419 D	3 H	2 A	115	19.05	16.2883215
341 U1419 D	3 H	2 A	116	19.06	16.2968718

341 U1419 D	3 H	2 A	117	19.07	16.3054221
341 U1419 D	3 H	2 A	118	19.08	16.3139724
341 U1419 D	3 H	2 A	119	19.09	16.3225227
341 U1419 D	3 H	2 A	120	19.1	16.331073
341 U1419 D	3 H	2 A	121	19.11	16.3396233
341 U1419 D	3 H	2 A	122	19.12	16.3481736
341 U1419 D	3 H	2 A	123	19.13	16.3567239
341 U1419 D	3 H	2 A	124	19.14	16.3652742
341 U1419 D	3 H	2 A	125	19.15	16.3738245
341 U1419 D	3 H	2 A	126	19.16	16.3823748
341 U1419 D	3 H	2 A	127	19.17	16.3909251
341 U1419 D	3 H	2 A	128	19.18	16.3994754
341 U1419 D	3 H	2 A	129	19.19	16.4080257
341 U1419 D	3 H	2 A	130	19.2	16.416576
341 U1419 D	3 H	2 A	131	19.21	16.4251263
341 U1419 D	3 H	2 A	132	19.22	16.4336766
341 U1419 D	3 H	2 A	133	19.23	16.4422269
341 U1419 D	3 H	2 A	134	19.24	16.4507772
341 U1419 D	3 H	2 A	135	19.25	16.4593275
341 U1419 D	3 H	2 A	136	19.26	16.4678778
341 U1419 D	3 H	2 A	137	19.27	16.4764281
341 U1419 D	3 H	2 A	138	19.28	16.4849784
341 U1419 D	3 H	2 A	139	19.29	16.4935287
341 U1419 D	3 H	2 A	140	19.3	16.502079
341 U1419 D	3 H	2 A	141	19.31	16.5106293
341 U1419 D	3 H	2 A	142	19.32	16.5191796
341 U1419 D	3 H	2 A	143	19.33	16.5277299
341 U1419 D	3 H	2 A	144	19.34	16.5362802
341 U1419 D	3 H	2 A	145	19.35	16.5448305
341 U1419 D	3 H	2 A	146	19.36	16.5533808
341 U1419 D	3 H	2 A	147	19.37	16.5619311
341 U1419 D	3 H	2 A	148	19.38	16.5704814
341 U1419 D	3 H	2 A	149	19.39	16.5790317
341 U1419 D	3 H	2 A	150	19.4	16.587582
341 U1419 D	3 H	3 A	0	19.41	16.5961323
341 U1419 D	3 H	3 A	1	19.42	16.6046826
341 U1419 D	3 H	3 A	2	19.43	16.6132329
341 U1419 D	3 H	3 A	3	19.44	16.6217832
341 U1419 D	3 H	3 A	4	19.45	16.6303335
341 U1419 D	3 H	3 A	5	19.46	16.6388838
341 U1419 D	3 H	3 A	6	19.47	16.6474341
341 U1419 D	3 H	3 A	7	19.48	16.6559844
341 U1419 D	3 H	3 A	8	19.49	16.6645347
341 U1419 D	3 H	3 A	9	19.5	16.673085
341 U1419 D	3 H	3 A	10	19.51	16.6816353
341 U1419 D	3 H	3 A	11	19.52	16.6901856
341 U1419 D	3 H	3 A	12	19.53	16.6987359

341 U1419 D	3 H	3 A	13	19.54	16.7072862
341 U1419 D	3 H	3 A	14	19.55	16.7158365
341 U1419 D	3 H	3 A	15	19.56	16.7243868
341 U1419 D	3 H	3 A	16	19.57	16.7329371
341 U1419 D	3 H	3 A	17	19.58	16.7414874
341 U1419 D	3 H	3 A	18	19.59	16.7500377
341 U1419 D	3 H	3 A	19	19.6	16.758588
341 U1419 D	3 H	3 A	20	19.61	16.7671383
341 U1419 D	3 H	3 A	21	19.62	16.7756886
341 U1419 D	3 H	3 A	22	19.63	16.7842389
341 U1419 D	3 H	3 A	23	19.64	16.7927892
341 U1419 D	3 H	3 A	24	19.65	16.8013395
341 U1419 D	3 H	3 A	25	19.66	16.8098898
341 U1419 D	3 H	3 A	26	19.67	16.8184401
341 U1419 D	3 H	3 A	27	19.68	16.8269904
341 U1419 D	3 H	3 A	28	19.69	16.8355407
341 U1419 D	3 H	3 A	29	19.7	16.844091
341 U1419 D	3 H	3 A	30	19.71	16.8526413
341 U1419 D	3 H	3 A	31	19.72	16.8611916
341 U1419 D	3 H	3 A	32	19.73	16.8697419
341 U1419 D	3 H	3 A	33	19.74	16.8782922
341 U1419 D	3 H	3 A	34	19.75	16.8868425
341 U1419 D	3 H	3 A	35	19.76	16.8953928
341 U1419 D	3 H	3 A	36	19.77	16.9039431
341 U1419 D	3 H	3 A	37	19.78	16.9124934
341 U1419 D	3 H	3 A	38	19.79	16.9210437
341 U1419 D	3 H	3 A	39	19.8	16.929594
341 U1419 D	3 H	3 A	40	19.81	16.9381443
341 U1419 D	3 H	3 A	41	19.82	16.9466946
341 U1419 D	3 H	3 A	42	19.83	16.9552449
341 U1419 D	3 H	3 A	43	19.84	16.9637952
341 U1419 D	3 H	3 A	44	19.85	16.9723455
341 U1419 D	3 H	3 A	45	19.86	16.9808958
341 U1419 D	3 H	3 A	46	19.87	16.9894461
341 U1419 D	3 H	3 A	47	19.88	16.9979964
341 U1419 D	3 H	3 A	48	19.89	17.0065467
341 U1419 D	3 H	3 A	49	19.9	17.015097
341 U1419 D	3 H	3 A	50	19.91	17.0236473
341 U1419 D	3 H	3 A	51	19.92	17.0321976
341 U1419 D	3 H	3 A	52	19.93	17.0407479
341 U1419 D	3 H	3 A	53	19.94	17.0492982
341 U1419 D	3 H	3 A	54	19.95	17.0578485
341 U1419 D	3 H	3 A	55	19.96	17.0663988
341 U1419 D	3 H	3 A	56	19.97	17.0749491
341 U1419 D	3 H	3 A	57	19.98	17.0834994
341 U1419 D	3 H	3 A	58	19.99	17.0920497
341 U1419 D	3 H	3 A	59	20	17.1006

341 U1419 D	3 H	3 A	60	20.01	17.1091503
341 U1419 D	3 H	3 A	61	20.02	17.1177006
341 U1419 D	3 H	3 A	62	20.03	17.1262509
341 U1419 D	3 H	3 A	63	20.04	17.1348012
341 U1419 D	3 H	3 A	64	20.05	17.1433515
341 U1419 D	3 H	3 A	65	20.06	17.1519018
341 U1419 D	3 H	3 A	66	20.07	17.1604521
341 U1419 D	3 H	3 A	67	20.08	17.1690024
341 U1419 D	3 H	3 A	68	20.09	17.1775527
341 U1419 D	3 H	3 A	69	20.1	17.186103
341 U1419 D	3 H	3 A	70	20.11	17.1946533
341 U1419 D	3 H	3 A	71	20.12	17.2032036
341 U1419 D	3 H	3 A	72	20.13	17.2117539
341 U1419 D	3 H	3 A	73	20.14	17.2203042
341 U1419 D	3 H	3 A	74	20.15	17.2288545
341 U1419 D	3 H	3 A	75	20.16	17.2374048
341 U1419 D	3 H	3 A	76	20.17	17.2459551
341 U1419 D	3 H	3 A	77	20.18	17.2545054
341 U1419 D	3 H	3 A	78	20.19	17.2630557
341 U1419 D	3 H	3 A	79	20.2	17.271606
341 U1419 D	3 H	3 A	80	20.21	17.2801563
341 U1419 D	3 H	3 A	81	20.22	17.2887066
341 U1419 D	3 H	3 A	82	20.23	17.2972569
341 U1419 D	3 H	3 A	83	20.24	17.3058072
341 U1419 D	3 H	3 A	84	20.25	17.3143575
341 U1419 D	3 H	3 A	85	20.26	17.3229078
341 U1419 D	3 H	3 A	86	20.27	17.3314581
341 U1419 D	3 H	3 A	87	20.28	17.3400084
341 U1419 D	3 H	3 A	88	20.29	17.3485587
341 U1419 D	3 H	3 A	89	20.3	17.357109
341 U1419 D	3 H	3 A	90	20.31	17.3656593
341 U1419 D	3 H	3 A	91	20.32	17.3742096
341 U1419 D	3 H	3 A	92	20.33	17.3827599
341 U1419 D	3 H	3 A	93	20.34	17.3913102
341 U1419 D	3 H	3 A	94	20.35	17.3998605
341 U1419 D	3 H	3 A	95	20.36	17.4084108
341 U1419 D	3 H	3 A	96	20.37	17.4169611
341 U1419 D	3 H	3 A	97	20.38	17.4255114
341 U1419 D	3 H	3 A	98	20.39	17.4340617
341 U1419 D	3 H	3 A	99	20.4	17.442612
341 U1419 D	3 H	3 A	100	20.41	17.4511623
341 U1419 D	3 H	3 A	101	20.42	17.4597126
341 U1419 D	3 H	3 A	102	20.43	17.4682629
341 U1419 D	3 H	3 A	103	20.44	17.4768132
341 U1419 D	3 H	3 A	104	20.45	17.4853635
341 U1419 D	3 H	3 A	105	20.46	17.4939138
341 U1419 D	3 H	3 A	106	20.47	17.5024641

341 U1419 D	3 H	3 A	107	20.48	17.5110144
341 U1419 D	3 H	3 A	108	20.49	17.5195647
341 U1419 D	3 H	3 A	109	20.5	17.528115
341 U1419 D	3 H	3 A	110	20.51	17.5366653
341 U1419 D	3 H	3 A	111	20.52	17.5452156
341 U1419 D	3 H	3 A	112	20.53	17.5537659
341 U1419 D	3 H	3 A	113	20.54	17.5623162
341 U1419 D	3 H	3 A	114	20.55	17.5708665
341 U1419 D	3 H	3 A	115	20.56	17.5794168
341 U1419 D	3 H	3 A	116	20.57	17.5879671
341 U1419 D	3 H	3 A	117	20.58	17.5965174
341 U1419 D	3 H	3 A	118	20.59	17.6050677
341 U1419 D	3 H	3 A	119	20.6	17.613618
341 U1419 D	3 H	3 A	120	20.61	17.6221683
341 U1419 D	3 H	3 A	121	20.62	17.6307186
341 U1419 D	3 H	3 A	122	20.63	17.6392689
341 U1419 D	3 H	3 A	123	20.64	17.6478192
341 U1419 D	3 H	3 A	124	20.65	17.6563695
341 U1419 D	3 H	3 A	125	20.66	17.6649198
341 U1419 D	3 H	3 A	126	20.67	17.6734701
341 U1419 D	3 H	3 A	127	20.68	17.6820204
341 U1419 D	3 H	3 A	128	20.69	17.6905707
341 U1419 D	3 H	3 A	129	20.7	17.699121
341 U1419 D	3 H	3 A	130	20.71	17.7076713
341 U1419 D	3 H	3 A	131	20.72	17.7162216
341 U1419 D	3 H	3 A	132	20.73	17.7247719
341 U1419 D	3 H	3 A	133	20.74	17.7333222
341 U1419 D	3 H	3 A	134	20.75	17.7418725
341 U1419 D	3 H	3 A	135	20.76	17.7504228
341 U1419 D	3 H	3 A	136	20.77	17.7589731
341 U1419 D	3 H	3 A	137	20.78	17.7675234
341 U1419 D	3 H	3 A	138	20.79	17.7760737
341 U1419 D	3 H	3 A	139	20.8	17.784624
341 U1419 D	3 H	3 A	140	20.81	17.7931743
341 U1419 D	3 H	3 A	141	20.82	17.8017246
341 U1419 D	3 H	3 A	142	20.83	17.8102749
341 U1419 D	3 H	4 A	0	20.84	17.8188252
341 U1419 D	3 H	4 A	1	20.85	17.8273755
341 U1419 D	3 H	4 A	2	20.86	17.8359258
341 U1419 D	3 H	4 A	3	20.87	17.8444761
341 U1419 D	3 H	4 A	4	20.88	17.8530264
341 U1419 D	3 H	4 A	5	20.89	17.8615767
341 U1419 D	3 H	4 A	6	20.9	17.870127
341 U1419 D	3 H	4 A	7	20.91	17.8786773
341 U1419 D	3 H	4 A	8	20.92	17.8872276
341 U1419 D	3 H	4 A	9	20.93	17.8957779
341 U1419 D	3 H	4 A	10	20.94	17.9043282

341 U1419 D	3 H	4 A	11	20.95	17.9128785
341 U1419 D	3 H	4 A	12	20.96	17.9214288
341 U1419 D	3 H	4 A	13	20.97	17.9299791
341 U1419 D	3 H	4 A	14	20.98	17.9385294
341 U1419 D	3 H	4 A	15	20.99	17.9470797
341 U1419 D	3 H	4 A	16	21	17.95563
341 U1419 D	3 H	4 A	17	21.01	17.9641803
341 U1419 D	3 H	4 A	18	21.02	17.9727306
341 U1419 D	3 H	4 A	19	21.03	17.9812809
341 U1419 D	3 H	4 A	20	21.04	17.9898312
341 U1419 D	3 H	4 A	21	21.05	17.9983815
341 U1419 D	3 H	4 A	22	21.06	18.0069318
341 U1419 D	3 H	4 A	23	21.07	18.0154821
341 U1419 D	3 H	4 A	24	21.08	18.0240324
341 U1419 D	3 H	4 A	25	21.09	18.0325827
341 U1419 D	3 H	4 A	26	21.1	18.041133
341 U1419 D	3 H	4 A	27	21.11	18.0496833
341 U1419 D	3 H	4 A	28	21.12	18.0582336
341 U1419 D	3 H	4 A	29	21.13	18.0667839
341 U1419 D	3 H	4 A	30	21.14	18.0753342
341 U1419 D	3 H	4 A	31	21.15	18.0838845
341 U1419 D	3 H	4 A	32	21.16	18.0924348
341 U1419 D	3 H	4 A	33	21.17	18.1009851
341 U1419 D	3 H	4 A	34	21.18	18.1095354
341 U1419 D	3 H	4 A	35	21.19	18.1180857
341 U1419 D	3 H	4 A	36	21.2	18.126636
341 U1419 D	3 H	4 A	37	21.21	18.1351863
341 U1419 D	3 H	4 A	38	21.22	18.1437366
341 U1419 D	3 H	4 A	39	21.23	18.1522869
341 U1419 D	3 H	4 A	40	21.24	18.1608372
341 U1419 D	3 H	4 A	41	21.25	18.1693875
341 U1419 D	3 H	4 A	42	21.26	18.1779378
341 U1419 D	3 H	4 A	43	21.27	18.1864881
341 U1419 D	3 H	4 A	44	21.28	18.1950384
341 U1419 D	3 H	4 A	45	21.29	18.2035887
341 U1419 D	3 H	4 A	46	21.3	18.212139
341 U1419 D	3 H	4 A	47	21.31	18.2206893
341 U1419 D	3 H	4 A	48	21.32	18.2292396
341 U1419 D	3 H	4 A	49	21.33	18.2377899
341 U1419 D	3 H	4 A	50	21.34	18.2463402
341 U1419 D	3 H	4 A	51	21.35	18.2548905
341 U1419 D	3 H	4 A	52	21.36	18.2634408
341 U1419 D	3 H	4 A	53	21.37	18.2719911
341 U1419 D	3 H	4 A	54	21.38	18.2805414
341 U1419 D	3 H	4 A	55	21.39	18.2890917
341 U1419 D	3 H	4 A	56	21.4	18.297642
341 U1419 D	3 H	4 A	57	21.41	18.3061923

341 U1419 D	3 H	4 A	58	21.42	18.3147426
341 U1419 D	3 H	4 A	59	21.43	18.3232929
341 U1419 D	3 H	4 A	60	21.44	18.3318432
341 U1419 D	3 H	4 A	61	21.45	18.3403935
341 U1419 D	3 H	4 A	62	21.46	18.3489438
341 U1419 D	3 H	4 A	63	21.47	18.3574941
341 U1419 D	3 H	4 A	64	21.48	18.3660444
341 U1419 D	3 H	4 A	65	21.49	18.3745947
341 U1419 D	3 H	4 A	66	21.5	18.383145
341 U1419 D	3 H	4 A	67	21.51	18.3916953
341 U1419 D	3 H	4 A	68	21.52	18.4002456
341 U1419 D	3 H	4 A	69	21.53	18.4087959
341 U1419 D	3 H	4 A	70	21.54	18.4173462
341 U1419 D	3 H	4 A	71	21.55	18.4258965
341 U1419 D	3 H	4 A	72	21.56	18.4344468
341 U1419 D	3 H	4 A	73	21.57	18.4429971
341 U1419 D	3 H	4 A	74	21.58	18.4515474
341 U1419 D	3 H	4 A	75	21.59	18.4600977
341 U1419 D	3 H	4 A	76	21.6	18.468648
341 U1419 D	3 H	4 A	77	21.61	18.4771983
341 U1419 D	3 H	4 A	78	21.62	18.4857486
341 U1419 D	3 H	4 A	79	21.63	18.4942989
341 U1419 D	3 H	4 A	80	21.64	18.5028492
341 U1419 D	3 H	4 A	81	21.65	18.5113995
341 U1419 D	3 H	4 A	82	21.66	18.5199498
341 U1419 D	3 H	4 A	83	21.67	18.5285001
341 U1419 D	3 H	4 A	84	21.68	18.5370504
341 U1419 D	3 H	4 A	85	21.69	18.5456007
341 U1419 D	3 H	4 A	86	21.7	18.554151
341 U1419 D	3 H	4 A	87	21.71	18.5627013
341 U1419 D	3 H	4 A	88	21.72	18.5712516
341 U1419 D	3 H	4 A	89	21.73	18.5798019
341 U1419 D	3 H	4 A	90	21.74	18.5883522
341 U1419 D	3 H	4 A	91	21.75	18.5969025
341 U1419 D	3 H	4 A	92	21.76	18.6054528
341 U1419 D	3 H	4 A	93	21.77	18.6140031
341 U1419 D	3 H	4 A	94	21.78	18.6225534
341 U1419 D	3 H	4 A	95	21.79	18.6311037
341 U1419 D	3 H	4 A	96	21.8	18.639654
341 U1419 D	3 H	4 A	97	21.81	18.6482043
341 U1419 D	3 H	4 A	98	21.82	18.6567546
341 U1419 D	3 H	4 A	99	21.83	18.6653049
341 U1419 D	3 H	4 A	100	21.84	18.6738552
341 U1419 D	3 H	4 A	101	21.85	18.6824055
341 U1419 D	3 H	4 A	102	21.86	18.6909558
341 U1419 D	3 H	4 A	103	21.87	18.6995061
341 U1419 D	3 H	4 A	104	21.88	18.7080564

341 U1419 D	3 H	4 A	105	21.89	18.7166067
341 U1419 D	3 H	4 A	106	21.9	18.725157
341 U1419 D	3 H	4 A	107	21.91	18.7337073
341 U1419 D	3 H	4 A	108	21.92	18.7422576
341 U1419 D	3 H	4 A	109	21.93	18.7508079
341 U1419 D	3 H	4 A	110	21.94	18.7593582
341 U1419 D	3 H	4 A	111	21.95	18.7679085
341 U1419 D	3 H	4 A	112	21.96	18.7764588
341 U1419 D	3 H	4 A	113	21.97	18.7850091
341 U1419 D	3 H	4 A	114	21.98	18.7935594
341 U1419 D	3 H	4 A	115	21.99	18.8021097
341 U1419 D	3 H	4 A	116	22	18.81066
341 U1419 D	3 H	4 A	117	22.01	18.8192103
341 U1419 D	3 H	4 A	118	22.02	18.8277606
341 U1419 D	3 H	4 A	119	22.03	18.8363109
341 U1419 D	3 H	4 A	120	22.04	18.8448612
341 U1419 D	3 H	4 A	121	22.05	18.8534115
341 U1419 D	3 H	4 A	122	22.06	18.8619618
341 U1419 D	3 H	4 A	123	22.07	18.8705121
341 U1419 D	3 H	4 A	124	22.08	18.8790624
341 U1419 D	3 H	4 A	125	22.09	18.8876127
341 U1419 D	3 H	4 A	126	22.1	18.896163
341 U1419 D	3 H	4 A	127	22.11	18.9047133
341 U1419 D	3 H	4 A	128	22.12	18.9132636
341 U1419 D	3 H	4 A	129	22.13	18.9218139
341 U1419 D	3 H	4 A	130	22.14	18.9303642
341 U1419 D	3 H	4 A	131	22.15	18.9389145
341 U1419 D	3 H	4 A	132	22.16	18.9474648
341 U1419 D	3 H	4 A	133	22.17	18.9560151
341 U1419 D	3 H	4 A	134	22.18	18.9645654
341 U1419 D	3 H	4 A	135	22.19	18.9731157
341 U1419 D	3 H	4 A	136	22.2	18.981666
341 U1419 D	3 H	4 A	137	22.21	18.9902163
341 U1419 D	3 H	4 A	138	22.22	18.9987666
341 U1419 D	3 H	4 A	139	22.23	19.0073169
341 U1419 D	3 H	4 A	140	22.24	19.0158672
341 U1419 D	3 H	4 A	141	22.25	19.0244175
341 U1419 D	3 H	4 A	142	22.26	19.0329678
341 U1419 D	3 H	4 A	143	22.27	19.0415181
341 U1419 D	3 H	4 A	144	22.28	19.0500684
341 U1419 D	3 H	4 A	145	22.29	19.0586187
341 U1419 D	3 H	4 A	146	22.3	19.067169
341 U1419 D	3 H	5 A	0	22.31	19.0757193
341 U1419 D	3 H	5 A	1	22.32	19.0842696
341 U1419 D	3 H	5 A	2	22.33	19.0928199
341 U1419 D	3 H	5 A	3	22.34	19.1013702
341 U1419 D	3 H	5 A	4	22.35	19.1099205

341 U1419 D	3 H	5 A	5	22.36	19.1184708
341 U1419 D	3 H	5 A	6	22.37	19.1270211
341 U1419 D	3 H	5 A	7	22.38	19.1355714
341 U1419 D	3 H	5 A	8	22.39	19.1441217
341 U1419 D	3 H	5 A	9	22.4	19.152672
341 U1419 D	3 H	5 A	10	22.41	19.1612223
341 U1419 D	3 H	5 A	11	22.42	19.1697726
341 U1419 D	3 H	5 A	12	22.43	19.1783229
341 U1419 D	3 H	5 A	13	22.44	19.1868732
341 U1419 D	3 H	5 A	14	22.45	19.1954235
341 U1419 D	3 H	5 A	15	22.46	19.2039738
341 U1419 D	3 H	5 A	16	22.47	19.2125241
341 U1419 D	3 H	5 A	17	22.48	19.2210744
341 U1419 D	3 H	5 A	18	22.49	19.2296247
341 U1419 D	3 H	5 A	19	22.5	19.238175
341 U1419 D	3 H	5 A	20	22.51	19.2467253
341 U1419 D	3 H	5 A	21	22.52	19.2552756
341 U1419 D	3 H	5 A	22	22.53	19.2638259
341 U1419 D	3 H	5 A	23	22.54	19.2723762
341 U1419 D	3 H	5 A	24	22.55	19.2809265
341 U1419 D	3 H	5 A	25	22.56	19.2894768
341 U1419 D	3 H	5 A	26	22.57	19.2980271
341 U1419 D	3 H	5 A	27	22.58	19.3065774
341 U1419 D	3 H	5 A	28	22.59	19.3151277
341 U1419 D	3 H	5 A	29	22.6	19.323678
341 U1419 D	3 H	5 A	30	22.61	19.3322283
341 U1419 D	3 H	5 A	31	22.62	19.3407786
341 U1419 D	3 H	5 A	32	22.63	19.3493289
341 U1419 D	3 H	5 A	33	22.64	19.3578792
341 U1419 D	3 H	5 A	34	22.65	19.3664295
341 U1419 D	3 H	5 A	35	22.66	19.3749798
341 U1419 D	3 H	5 A	36	22.67	19.3835301
341 U1419 D	3 H	5 A	37	22.68	19.3920804
341 U1419 D	3 H	5 A	38	22.69	19.4006307
341 U1419 D	3 H	5 A	39	22.7	19.409181
341 U1419 D	3 H	5 A	40	22.71	19.4177313
341 U1419 D	3 H	5 A	41	22.72	19.4262816
341 U1419 D	3 H	5 A	42	22.73	19.4348319
341 U1419 D	3 H	5 A	43	22.74	19.4433822
341 U1419 D	3 H	5 A	44	22.75	19.4519325
341 U1419 D	3 H	5 A	45	22.76	19.4604828
341 U1419 D	3 H	5 A	46	22.77	19.4690331
341 U1419 D	3 H	5 A	47	22.78	19.4775834
341 U1419 D	3 H	5 A	48	22.79	19.4861337
341 U1419 D	3 H	5 A	49	22.8	19.494684
341 U1419 D	3 H	5 A	50	22.81	19.5032343
341 U1419 D	3 H	5 A	51	22.82	19.5117846

341 U1419 D	3 H	5 A	52	22.83	19.5203349
341 U1419 D	3 H	5 A	53	22.84	19.5288852
341 U1419 D	3 H	5 A	54	22.85	19.5374355
341 U1419 D	3 H	5 A	55	22.86	19.5459858
341 U1419 D	3 H	5 A	56	22.87	19.5545361
341 U1419 D	3 H	5 A	57	22.88	19.5630864
341 U1419 D	3 H	5 A	58	22.89	19.5716367
341 U1419 D	3 H	5 A	59	22.9	19.580187
341 U1419 D	3 H	5 A	60	22.91	19.5887373
341 U1419 D	3 H	5 A	61	22.92	19.5972876
341 U1419 D	3 H	5 A	62	22.93	19.6058379
341 U1419 D	3 H	5 A	63	22.94	19.6143882
341 U1419 D	3 H	5 A	64	22.95	19.6229385
341 U1419 D	3 H	5 A	65	22.96	19.6314888
341 U1419 D	3 H	5 A	66	22.97	19.6400391
341 U1419 D	3 H	5 A	67	22.98	19.6485894
341 U1419 D	3 H	5 A	68	22.99	19.6571397
341 U1419 D	3 H	5 A	69	23	19.66569
341 U1419 D	3 H	5 A	70	23.01	19.6742403
341 U1419 D	3 H	5 A	71	23.02	19.6827906
341 U1419 D	3 H	5 A	72	23.03	19.6913409
341 U1419 D	3 H	5 A	73	23.04	19.6998912
341 U1419 D	3 H	5 A	74	23.05	19.7084415
341 U1419 D	3 H	5 A	75	23.06	19.7169918
341 U1419 D	3 H	5 A	76	23.07	19.7255421
341 U1419 D	3 H	5 A	77	23.08	19.7340924
341 U1419 D	3 H	5 A	78	23.09	19.7426427
341 U1419 D	3 H	5 A	79	23.1	19.751193
341 U1419 D	3 H	5 A	80	23.11	19.7597433
341 U1419 D	3 H	5 A	81	23.12	19.7682936
341 U1419 D	3 H	5 A	82	23.13	19.7768439
341 U1419 D	3 H	5 A	83	23.14	19.7853942
341 U1419 D	3 H	5 A	84	23.15	19.7939445
341 U1419 D	3 H	5 A	85	23.16	19.8024948
341 U1419 D	3 H	5 A	86	23.17	19.8110451
341 U1419 D	3 H	5 A	87	23.18	19.8195954
341 U1419 D	3 H	5 A	88	23.19	19.8281457
341 U1419 D	3 H	5 A	89	23.2	19.836696
341 U1419 D	3 H	5 A	90	23.21	19.8452463
341 U1419 D	3 H	5 A	91	23.22	19.8537966
341 U1419 D	3 H	5 A	92	23.23	19.8623469
341 U1419 D	3 H	5 A	93	23.24	19.8708972
341 U1419 D	3 H	5 A	94	23.25	19.8794475
341 U1419 D	3 H	5 A	95	23.26	19.8879978
341 U1419 D	3 H	5 A	96	23.27	19.8965481
341 U1419 D	3 H	5 A	97	23.28	19.9050984
341 U1419 D	3 H	5 A	98	23.29	19.9136487

341 U1419 D	3 H	5 A	99	23.3	19.922199
341 U1419 D	3 H	5 A	100	23.31	19.9307493
341 U1419 D	3 H	5 A	101	23.32	19.9392996
341 U1419 D	3 H	5 A	102	23.33	19.9478499
341 U1419 D	3 H	5 A	103	23.34	19.9564002
341 U1419 D	3 H	5 A	104	23.35	19.9649505
341 U1419 D	3 H	5 A	105	23.36	19.9735008
341 U1419 D	3 H	5 A	106	23.37	19.9820511
341 U1419 D	3 H	5 A	107	23.38	19.9906014
341 U1419 D	3 H	5 A	108	23.39	19.9991517
341 U1419 D	3 H	5 A	109	23.4	20.007702
341 U1419 D	3 H	5 A	110	23.41	20.0162523
341 U1419 D	3 H	5 A	111	23.42	20.0248026
341 U1419 D	3 H	5 A	112	23.43	20.0333529
341 U1419 D	3 H	5 A	113	23.44	20.0419032
341 U1419 D	3 H	5 A	114	23.45	20.0504535
341 U1419 D	3 H	5 A	115	23.46	20.0590038
341 U1419 D	3 H	5 A	116	23.47	20.0675541
341 U1419 D	3 H	5 A	117	23.48	20.0761044
341 U1419 D	3 H	5 A	118	23.49	20.0846547
341 U1419 D	3 H	5 A	119	23.5	20.093205
341 U1419 D	3 H	5 A	120	23.51	20.1017553
341 U1419 D	3 H	5 A	121	23.52	20.1103056
341 U1419 D	3 H	5 A	122	23.53	20.1188559
341 U1419 D	3 H	5 A	123	23.54	20.1274062
341 U1419 D	3 H	5 A	124	23.55	20.1359565
341 U1419 D	3 H	5 A	125	23.56	20.1445068
341 U1419 D	3 H	5 A	126	23.57	20.1530571
341 U1419 D	3 H	5 A	127	23.58	20.1616074
341 U1419 D	3 H	5 A	128	23.59	20.1701577
341 U1419 D	3 H	5 A	129	23.6	20.178708
341 U1419 D	3 H	5 A	130	23.61	20.1872583
341 U1419 D	3 H	5 A	131	23.62	20.1958086
341 U1419 D	3 H	5 A	132	23.63	20.2043589
341 U1419 D	3 H	5 A	133	23.64	20.2129092
341 U1419 D	3 H	5 A	134	23.65	20.2214595
341 U1419 D	3 H	5 A	135	23.66	20.2300098
341 U1419 D	3 H	5 A	136	23.67	20.2385601
341 U1419 D	3 H	5 A	137	23.68	20.2471104
341 U1419 D	3 H	5 A	138	23.69	20.2556607
341 U1419 D	3 H	5 A	139	23.7	20.264211
341 U1419 D	3 H	5 A	140	23.71	20.2727613
341 U1419 D	3 H	5 A	141	23.72	20.2813116
341 U1419 D	3 H	5 A	142	23.73	20.2898619
341 U1419 D	3 H	5 A	143	23.74	20.2984122
341 U1419 D	3 H	5 A	144	23.75	20.3069625
341 U1419 D	3 H	6 A	0	23.76	20.3155128

341 U1419 D	3 H	6 A	1	23.77	20.3240631
341 U1419 D	3 H	6 A	2	23.78	20.3326134
341 U1419 D	3 H	6 A	3	23.79	20.3411637
341 U1419 D	3 H	6 A	4	23.8	20.349714
341 U1419 D	3 H	6 A	5	23.81	20.3582643
341 U1419 D	3 H	6 A	6	23.82	20.3668146
341 U1419 D	3 H	6 A	7	23.83	20.3753649
341 U1419 D	3 H	6 A	8	23.84	20.3839152
341 U1419 D	3 H	6 A	9	23.85	20.3924655
341 U1419 D	3 H	6 A	10	23.86	20.4010158
341 U1419 D	3 H	6 A	11	23.87	20.4095661
341 U1419 D	3 H	6 A	12	23.88	20.4181164
341 U1419 D	3 H	6 A	13	23.89	20.4266667
341 U1419 D	3 H	6 A	14	23.9	20.435217
341 U1419 D	3 H	6 A	15	23.91	20.4437673
341 U1419 D	3 H	6 A	16	23.92	20.4523176
341 U1419 D	3 H	6 A	17	23.93	20.4608679
341 U1419 D	3 H	6 A	18	23.94	20.4694182
341 U1419 D	3 H	6 A	19	23.95	20.4779685
341 U1419 D	3 H	6 A	20	23.96	20.4865188
341 U1419 D	3 H	6 A	21	23.97	20.4950691
341 U1419 D	3 H	6 A	22	23.98	20.5036194
341 U1419 D	3 H	6 A	23	23.99	20.5121697
341 U1419 D	3 H	6 A	24	24	20.52072
341 U1419 D	3 H	6 A	25	24.01	20.5292703
341 U1419 D	3 H	6 A	26	24.02	20.5378206
341 U1419 D	3 H	6 A	27	24.03	20.5463709
341 U1419 D	3 H	6 A	28	24.04	20.5549212
341 U1419 D	3 H	6 A	29	24.05	20.5634715
341 U1419 D	3 H	6 A	30	24.06	20.5720218
341 U1419 D	3 H	6 A	31	24.07	20.5805721
341 U1419 D	3 H	6 A	32	24.08	20.5891224
341 U1419 D	3 H	6 A	33	24.09	20.5976727
341 U1419 D	3 H	6 A	34	24.1	20.606223
341 U1419 D	3 H	6 A	35	24.11	20.6147733
341 U1419 D	3 H	6 A	36	24.12	20.6233236
341 U1419 D	3 H	6 A	37	24.13	20.6318739
341 U1419 D	3 H	6 A	38	24.14	20.6404242
341 U1419 D	3 H	6 A	39	24.15	20.6489745
341 U1419 D	3 H	6 A	40	24.16	20.6575248
341 U1419 D	3 H	6 A	41	24.17	20.6660751
341 U1419 D	3 H	6 A	42	24.18	20.6746254
341 U1419 D	3 H	6 A	43	24.19	20.6831757
341 U1419 D	3 H	6 A	44	24.2	20.691726
341 U1419 D	3 H	6 A	45	24.21	20.7002763
341 U1419 D	3 H	6 A	46	24.22	20.7088266
341 U1419 D	3 H	6 A	47	24.23	20.7173769

341 U1419 D	3 H	6 A	48	24.24	20.7259272
341 U1419 D	3 H	6 A	49	24.25	20.7344775
341 U1419 D	3 H	6 A	50	24.26	20.7430278
341 U1419 D	3 H	6 A	51	24.27	20.7515781
341 U1419 D	3 H	6 A	52	24.28	20.7601284
341 U1419 D	3 H	6 A	53	24.29	20.7686787
341 U1419 D	3 H	6 A	54	24.3	20.777229
341 U1419 D	3 H	6 A	55	24.31	20.7857793
341 U1419 D	3 H	6 A	56	24.32	20.7943296
341 U1419 D	3 H	6 A	57	24.33	20.8028799
341 U1419 D	3 H	6 A	58	24.34	20.8114302
341 U1419 D	3 H	6 A	59	24.35	20.8199805
341 U1419 D	3 H	6 A	60	24.36	20.8285308
341 U1419 D	3 H	6 A	61	24.37	20.8370811
341 U1419 D	3 H	6 A	62	24.38	20.8456314
341 U1419 D	3 H	6 A	63	24.39	20.8541817
341 U1419 D	3 H	6 A	64	24.4	20.862732
341 U1419 D	3 H	6 A	65	24.41	20.8712823
341 U1419 D	3 H	6 A	66	24.42	20.8798326
341 U1419 D	3 H	6 A	67	24.43	20.8883829
341 U1419 D	3 H	6 A	68	24.44	20.8969332
341 U1419 D	3 H	6 A	69	24.45	20.9054835
341 U1419 D	3 H	6 A	70	24.46	20.9140338
341 U1419 D	3 H	6 A	71	24.47	20.9225841
341 U1419 D	3 H	6 A	72	24.48	20.9311344
341 U1419 D	3 H	6 A	73	24.49	20.9396847
341 U1419 D	3 H	6 A	74	24.5	20.948235
341 U1419 D	3 H	6 A	75	24.51	20.9567853
341 U1419 D	3 H	6 A	76	24.52	20.9653356
341 U1419 D	3 H	6 A	77	24.53	20.9738859
341 U1419 D	3 H	6 A	78	24.54	20.9824362
341 U1419 D	3 H	6 A	79	24.55	20.9909865
341 U1419 D	3 H	6 A	80	24.56	20.9995368
341 U1419 D	3 H	6 A	81	24.57	21.0080871
341 U1419 D	3 H	6 A	82	24.58	21.0166374
341 U1419 D	3 H	6 A	83	24.59	21.0251877
341 U1419 D	3 H	6 A	84	24.6	21.033738
341 U1419 D	3 H	6 A	85	24.61	21.0422883
341 U1419 D	3 H	6 A	86	24.62	21.0508386
341 U1419 D	3 H	6 A	87	24.63	21.0593889
341 U1419 D	3 H	6 A	88	24.64	21.0679392
341 U1419 D	3 H	6 A	89	24.65	21.0764895
341 U1419 D	3 H	6 A	90	24.66	21.0850398
341 U1419 D	3 H	6 A	91	24.67	21.0935901
341 U1419 D	3 H	6 A	92	24.68	21.1021404
341 U1419 D	3 H	6 A	93	24.69	21.1106907
341 U1419 D	3 H	6 A	94	24.7	21.119241

341 U1419 D	3 H	6 A	95	24.71	21.1277913
341 U1419 D	3 H	6 A	96	24.72	21.1363416
341 U1419 D	3 H	6 A	97	24.73	21.1448919
341 U1419 D	3 H	6 A	98	24.74	21.1534422
341 U1419 D	3 H	6 A	99	24.75	21.1619925
341 U1419 D	3 H	6 A	100	24.76	21.1705428
341 U1419 D	3 H	6 A	101	24.77	21.1790931
341 U1419 D	3 H	6 A	102	24.78	21.1876434
341 U1419 D	3 H	6 A	103	24.79	21.1961937
341 U1419 D	3 H	6 A	104	24.8	21.204744
341 U1419 D	3 H	6 A	105	24.81	21.2132943
341 U1419 D	3 H	6 A	106	24.82	21.2218446
341 U1419 D	3 H	6 A	107	24.83	21.2303949
341 U1419 D	3 H	6 A	108	24.84	21.2389452
341 U1419 D	3 H	6 A	109	24.85	21.2474955
341 U1419 D	3 H	6 A	110	24.86	21.2560458
341 U1419 D	3 H	6 A	111	24.87	21.2645961
341 U1419 D	3 H	6 A	112	24.88	21.2731464
341 U1419 D	3 H	6 A	113	24.89	21.2816967
341 U1419 D	3 H	6 A	114	24.9	21.290247
341 U1419 E	3 H	4 A	56	24.91	21.2987973
341 U1419 E	3 H	4 A	57	24.92	21.3073476
341 U1419 E	3 H	4 A	58	24.93	21.3158979
341 U1419 E	3 H	4 A	59	24.94	21.3244482
341 U1419 E	3 H	4 A	60	24.95	21.3329985
341 U1419 E	3 H	4 A	61	24.96	21.3415488
341 U1419 E	3 H	4 A	62	24.97	21.3500991
341 U1419 E	3 H	4 A	63	24.98	21.3586494
341 U1419 E	3 H	4 A	64	24.99	21.3671997
341 U1419 E	3 H	4 A	65	25	21.37575
341 U1419 E	3 H	4 A	66	25.01	21.3843003
341 U1419 E	3 H	4 A	67	25.02	21.3928506
341 U1419 E	3 H	4 A	68	25.03	21.4014009
341 U1419 E	3 H	4 A	69	25.04	21.4099512
341 U1419 E	3 H	4 A	70	25.05	21.4185015
341 U1419 E	3 H	4 A	71	25.06	21.4270518
341 U1419 E	3 H	4 A	72	25.07	21.4356021
341 U1419 E	3 H	4 A	73	25.08	21.4441524
341 U1419 E	3 H	4 A	74	25.09	21.4527027
341 U1419 E	3 H	4 A	75	25.1	21.461253
341 U1419 E	3 H	4 A	76	25.11	21.4698033
341 U1419 E	3 H	4 A	77	25.12	21.4783536
341 U1419 E	3 H	4 A	78	25.13	21.4869039
341 U1419 E	3 H	4 A	79	25.14	21.4954542
341 U1419 E	3 H	4 A	80	25.15	21.5040045
341 U1419 E	3 H	4 A	81	25.16	21.5125548

341 U1419 E	3 H	4 A	82	25.17	21.5211051
341 U1419 E	3 H	4 A	83	25.18	21.5296554
341 U1419 E	3 H	4 A	84	25.19	21.5382057
341 U1419 E	3 H	4 A	85	25.2	21.546756
341 U1419 E	3 H	4 A	86	25.21	21.5553063
341 U1419 E	3 H	4 A	87	25.22	21.5638566
341 U1419 E	3 H	4 A	88	25.23	21.5724069
341 U1419 E	3 H	4 A	89	25.24	21.5809572
341 U1419 E	3 H	4 A	90	25.25	21.5895075
341 U1419 E	3 H	4 A	91	25.26	21.5980578
341 U1419 E	3 H	4 A	92	25.27	21.6066081
341 U1419 E	3 H	4 A	93	25.28	21.6151584
341 U1419 E	3 H	4 A	94	25.29	21.6237087
341 U1419 E	3 H	4 A	95	25.3	21.632259
341 U1419 E	3 H	4 A	96	25.31	21.6408093
341 U1419 E	3 H	4 A	97	25.32	21.6493596
341 U1419 E	3 H	4 A	98	25.33	21.6579099
341 U1419 E	3 H	4 A	99	25.34	21.6664602
341 U1419 E	3 H	4 A	100	25.35	21.6750105
341 U1419 E	3 H	4 A	101	25.36	21.6835608
341 U1419 E	3 H	4 A	102	25.37	21.6921111
341 U1419 E	3 H	4 A	103	25.38	21.7006614
341 U1419 E	3 H	4 A	104	25.39	21.7092117
341 U1419 E	3 H	4 A	105	25.4	21.717762
341 U1419 E	3 H	4 A	106	25.41	21.7263123
341 U1419 E	3 H	4 A	107	25.42	21.7348626
341 U1419 E	3 H	4 A	108	25.43	21.7434129
341 U1419 E	3 H	4 A	109	25.44	21.7519632
341 U1419 E	3 H	4 A	110	25.45	21.7605135
341 U1419 E	3 H	4 A	111	25.46	21.7690638
341 U1419 E	3 H	4 A	112	25.47	21.7776141
341 U1419 E	3 H	4 A	113	25.48	21.7861644
341 U1419 E	3 H	4 A	114	25.49	21.7947147
341 U1419 E	3 H	4 A	115	25.5	21.803265
341 U1419 E	3 H	4 A	116	25.51	21.8118153
341 U1419 E	3 H	4 A	117	25.52	21.8203656
341 U1419 E	3 H	4 A	118	25.53	21.8289159
341 U1419 E	3 H	4 A	119	25.54	21.8374662
341 U1419 E	3 H	4 A	120	25.55	21.8460165
341 U1419 E	3 H	4 A	121	25.56	21.8545668
341 U1419 E	3 H	4 A	122	25.57	21.8631171
341 U1419 E	3 H	4 A	123	25.58	21.8716674
341 U1419 E	3 H	4 A	124	25.59	21.8802177
341 U1419 E	3 H	4 A	125	25.6	21.888768
341 U1419 E	3 H	4 A	126	25.61	21.8973183
341 U1419 E	3 H	4 A	127	25.62	21.9058686
341 U1419 E	3 H	4 A	128	25.63	21.9144189

341 U1419 E	3 H	4 A	129	25.64	21.9229692
341 U1419 E	3 H	4 A	130	25.65	21.9315195
341 U1419 E	3 H	4 A	131	25.66	21.9400698
341 U1419 E	3 H	4 A	132	25.67	21.9486201
341 U1419 E	3 H	4 A	133	25.68	21.9571704
341 U1419 E	3 H	4 A	134	25.69	21.9657207
341 U1419 E	3 H	4 A	135	25.7	21.974271
341 U1419 E	3 H	4 A	136	25.71	21.9828213
341 U1419 E	3 H	4 A	137	25.72	21.9913716
341 U1419 E	3 H	4 A	138	25.73	21.9999219
341 U1419 E	3 H	4 A	139	25.74	22.0084722
341 U1419 E	3 H	4 A	140	25.75	22.0170225
341 U1419 E	3 H	4 A	141	25.76	22.0255728
341 U1419 E	3 H	4 A	142	25.77	22.0341231
341 U1419 E	3 H	4 A	143	25.78	22.0426734
341 U1419 E	3 H	4 A	144	25.79	22.0512237
341 U1419 E	3 H	4 A	145	25.8	22.059774
341 U1419 E	3 H	5 A	0	25.81	22.0683243
341 U1419 E	3 H	5 A	1	25.82	22.0768746
341 U1419 E	3 H	5 A	2	25.83	22.0854249
341 U1419 E	3 H	5 A	3	25.84	22.0939752
341 U1419 E	3 H	5 A	4	25.85	22.1025255
341 U1419 E	3 H	5 A	5	25.86	22.1110758
341 U1419 E	3 H	5 A	6	25.87	22.1196261
341 U1419 E	3 H	5 A	7	25.88	22.1281764
341 U1419 E	3 H	5 A	8	25.89	22.1367267
341 U1419 E	3 H	5 A	9	25.9	22.145277
341 U1419 E	3 H	5 A	10	25.91	22.1538273
341 U1419 E	3 H	5 A	11	25.92	22.1623776
341 U1419 E	3 H	5 A	12	25.93	22.1709279
341 U1419 E	3 H	5 A	13	25.94	22.1794782
341 U1419 E	3 H	5 A	14	25.95	22.1880285
341 U1419 E	3 H	5 A	15	25.96	22.1965788
341 U1419 E	3 H	5 A	16	25.97	22.2051291
341 U1419 E	3 H	5 A	17	25.98	22.2136794
341 U1419 E	3 H	5 A	18	25.99	22.2222297
341 U1419 E	3 H	5 A	19	26	22.23078
341 U1419 E	3 H	5 A	20	26.01	22.2393303
341 U1419 E	3 H	5 A	21	26.02	22.2478806
341 U1419 E	3 H	5 A	22	26.03	22.2564309
341 U1419 E	3 H	5 A	23	26.04	22.2649812
341 U1419 E	3 H	5 A	24	26.05	22.2735315
341 U1419 E	3 H	5 A	25	26.06	22.2820818
341 U1419 E	3 H	5 A	26	26.07	22.2906321
341 U1419 E	3 H	5 A	27	26.08	22.2991824
341 U1419 E	3 H	5 A	28	26.09	22.3077327
341 U1419 E	3 H	5 A	29	26.1	22.316283

341 U1419 E	3 H	5 A	30	26.11	22.3248333
341 U1419 E	3 H	5 A	31	26.12	22.3333836
341 U1419 E	3 H	5 A	32	26.13	22.3419339
341 U1419 E	3 H	5 A	33	26.14	22.3504842
341 U1419 E	3 H	5 A	34	26.15	22.3590345
341 U1419 E	3 H	5 A	35	26.16	22.3675848
341 U1419 E	3 H	5 A	36	26.17	22.3761351
341 U1419 E	3 H	5 A	37	26.18	22.3846854
341 U1419 E	3 H	5 A	38	26.19	22.3932357
341 U1419 E	3 H	5 A	39	26.2	22.401786
341 U1419 E	3 H	5 A	40	26.21	22.4103363
341 U1419 E	3 H	5 A	41	26.22	22.4188866
341 U1419 E	3 H	5 A	42	26.23	22.4274369
341 U1419 E	3 H	5 A	43	26.24	22.4359872
341 U1419 E	3 H	5 A	44	26.25	22.4445375
341 U1419 E	3 H	5 A	45	26.26	22.4530878
341 U1419 E	3 H	5 A	46	26.27	22.4616381
341 U1419 E	3 H	5 A	47	26.28	22.4701884
341 U1419 E	3 H	5 A	48	26.29	22.4787387
341 U1419 E	3 H	5 A	49	26.3	22.487289
341 U1419 E	3 H	5 A	50	26.31	22.4958393
341 U1419 E	3 H	5 A	51	26.32	22.5043896
341 U1419 E	3 H	5 A	52	26.33	22.5129399
341 U1419 E	3 H	5 A	53	26.34	22.5214902
341 U1419 E	3 H	5 A	54	26.35	22.5300405
341 U1419 E	3 H	5 A	55	26.36	22.5385908
341 U1419 E	3 H	5 A	56	26.37	22.5471411
341 U1419 E	3 H	5 A	57	26.38	22.5556914
341 U1419 E	3 H	5 A	58	26.39	22.5642417
341 U1419 E	3 H	5 A	59	26.4	22.572792
341 U1419 E	3 H	5 A	60	26.41	22.5813423
341 U1419 E	3 H	5 A	61	26.42	22.5898926
341 U1419 E	3 H	5 A	62	26.43	22.5984429
341 U1419 E	3 H	5 A	63	26.44	22.6069932
341 U1419 E	3 H	5 A	64	26.45	22.6155435
341 U1419 E	3 H	5 A	65	26.46	22.6240938
341 U1419 E	3 H	5 A	66	26.47	22.6326441
341 U1419 E	3 H	5 A	67	26.48	22.6411944
341 U1419 E	3 H	5 A	68	26.49	22.6497447
341 U1419 E	3 H	5 A	69	26.5	22.658295
341 U1419 E	3 H	5 A	70	26.51	22.6668453
341 U1419 E	3 H	5 A	71	26.52	22.6753956
341 U1419 E	3 H	5 A	72	26.53	22.6839459
341 U1419 E	3 H	5 A	73	26.54	22.6924962
341 U1419 E	3 H	5 A	74	26.55	22.7010465
341 U1419 E	3 H	5 A	75	26.56	22.7095968
341 U1419 E	3 H	5 A	76	26.57	22.7181471

341 U1419 E	3 H	5 A	77	26.58	22.7266974
341 U1419 E	3 H	5 A	78	26.59	22.7352477
341 U1419 E	3 H	5 A	79	26.6	22.743798
341 U1419 E	3 H	5 A	80	26.61	22.7523483
341 U1419 E	3 H	5 A	81	26.62	22.7608986
341 U1419 E	3 H	5 A	82	26.63	22.7694489
341 U1419 E	3 H	5 A	83	26.64	22.7779992
341 U1419 E	3 H	5 A	84	26.65	22.7865495
341 U1419 E	3 H	5 A	85	26.66	22.7950998
341 U1419 E	3 H	5 A	86	26.67	22.8036501
341 U1419 E	3 H	5 A	87	26.68	22.8122004
341 U1419 E	3 H	5 A	88	26.69	22.8207507
341 U1419 E	3 H	5 A	89	26.7	22.829301
341 U1419 E	3 H	5 A	90	26.71	22.8378513
341 U1419 E	3 H	5 A	91	26.72	22.8464016
341 U1419 E	3 H	5 A	92	26.73	22.8549519
341 U1419 E	3 H	5 A	93	26.74	22.8635022
341 U1419 E	3 H	5 A	94	26.75	22.8720525
341 U1419 E	3 H	5 A	95	26.76	22.8806028
341 U1419 E	3 H	5 A	96	26.77	22.8891531
341 U1419 E	3 H	5 A	97	26.78	22.8977034
341 U1419 E	3 H	5 A	98	26.79	22.9062537
341 U1419 E	3 H	5 A	99	26.8	22.914804
341 U1419 E	3 H	5 A	100	26.81	22.9233543
341 U1419 E	3 H	5 A	101	26.82	22.9319046
341 U1419 E	3 H	5 A	102	26.83	22.9404549
341 U1419 E	3 H	5 A	103	26.84	22.9490052
341 U1419 E	3 H	5 A	104	26.85	22.9575555
341 U1419 E	3 H	5 A	105	26.86	22.9661058
341 U1419 E	3 H	5 A	106	26.87	22.9746561
341 U1419 E	3 H	5 A	107	26.88	22.9832064
341 U1419 E	3 H	5 A	108	26.89	22.9917567
341 U1419 E	3 H	5 A	109	26.9	23.000307
341 U1419 E	3 H	5 A	110	26.91	23.0088573
341 U1419 E	3 H	5 A	111	26.92	23.0174076
341 U1419 E	3 H	5 A	112	26.93	23.0259579
341 U1419 E	3 H	5 A	113	26.94	23.0345082
341 U1419 E	3 H	5 A	114	26.95	23.0430585
341 U1419 E	3 H	5 A	115	26.96	23.0516088
341 U1419 E	3 H	5 A	116	26.97	23.0601591
341 U1419 E	3 H	5 A	117	26.98	23.0687094
341 U1419 E	3 H	5 A	118	26.99	23.0772597
341 U1419 E	3 H	5 A	119	27	23.08581
341 U1419 E	3 H	5 A	120	27.01	23.0943603
341 U1419 E	3 H	5 A	121	27.02	23.1029106
341 U1419 E	3 H	5 A	122	27.03	23.1114609
341 U1419 E	3 H	5 A	123	27.04	23.1200112

341 U1419 E	3 H	5 A	124	27.05	23.1285615
341 U1419 E	3 H	5 A	125	27.06	23.1371118
341 U1419 E	3 H	5 A	126	27.07	23.1456621
341 U1419 E	3 H	5 A	127	27.08	23.1542124
341 U1419 E	3 H	5 A	128	27.09	23.1627627
341 U1419 E	3 H	5 A	129	27.1	23.171313
341 U1419 E	3 H	5 A	130	27.11	23.1798633
341 U1419 E	3 H	5 A	131	27.12	23.1884136
341 U1419 E	3 H	5 A	132	27.13	23.1969639
341 U1419 E	3 H	5 A	133	27.14	23.2055142
341 U1419 E	3 H	5 A	134	27.15	23.2140645
341 U1419 E	3 H	5 A	135	27.16	23.2226148
341 U1419 E	3 H	5 A	136	27.17	23.2311651
341 U1419 E	3 H	5 A	137	27.18	23.2397154
341 U1419 E	3 H	5 A	138	27.19	23.2482657
341 U1419 E	3 H	5 A	139	27.2	23.256816
341 U1419 E	3 H	5 A	140	27.21	23.2653663
341 U1419 E	3 H	5 A	141	27.22	23.2739166
341 U1419 E	3 H	5 A	142	27.23	23.2824669
341 U1419 E	3 H	5 A	143	27.24	23.2910172
341 U1419 E	3 H	5 A	144	27.25	23.2995675
341 U1419 E	3 H	5 A	145	27.26	23.3081178
341 U1419 E	3 H	6 A	0	27.27	23.3166681
341 U1419 E	3 H	6 A	1	27.28	23.3252184
341 U1419 E	3 H	6 A	2	27.29	23.3337687
341 U1419 E	3 H	6 A	3	27.3	23.342319
341 U1419 E	3 H	6 A	4	27.31	23.3508693
341 U1419 E	3 H	6 A	5	27.32	23.3594196
341 U1419 E	3 H	6 A	6	27.33	23.3679699
341 U1419 E	3 H	6 A	7	27.34	23.3765202
341 U1419 E	3 H	6 A	8	27.35	23.3850705
341 U1419 E	3 H	6 A	9	27.36	23.3936208
341 U1419 E	3 H	6 A	10	27.37	23.4021711
341 U1419 E	3 H	6 A	11	27.38	23.4107214
341 U1419 E	3 H	6 A	12	27.39	23.4192717
341 U1419 E	3 H	6 A	13	27.4	23.427822
341 U1419 E	3 H	6 A	14	27.41	23.4363723
341 U1419 E	3 H	6 A	15	27.42	23.4449226
341 U1419 E	3 H	6 A	16	27.43	23.4534729
341 U1419 E	3 H	6 A	17	27.44	23.4620232
341 U1419 E	3 H	6 A	18	27.45	23.4705735
341 U1419 E	3 H	6 A	19	27.46	23.4791238
341 U1419 E	3 H	6 A	20	27.47	23.4876741
341 U1419 E	3 H	6 A	21	27.48	23.4962244
341 U1419 E	3 H	6 A	22	27.49	23.5047747
341 U1419 E	3 H	6 A	23	27.5	23.513325
341 U1419 E	3 H	6 A	24	27.51	23.5218753

341 U1419 E	3 H	6 A	25	27.52	23.5304256
341 U1419 E	3 H	6 A	26	27.53	23.5389759
341 U1419 E	3 H	6 A	27	27.54	23.5475262
341 U1419 E	3 H	6 A	28	27.55	23.5560765
341 U1419 E	3 H	6 A	29	27.56	23.5646268
341 U1419 E	3 H	6 A	30	27.57	23.5731771
341 U1419 E	3 H	6 A	31	27.58	23.5817274
341 U1419 E	3 H	6 A	32	27.59	23.5902777
341 U1419 E	3 H	6 A	33	27.6	23.598828
341 U1419 E	3 H	6 A	34	27.61	23.6073783
341 U1419 E	3 H	6 A	35	27.62	23.6159286
341 U1419 E	3 H	6 A	36	27.63	23.6244789
341 U1419 E	3 H	6 A	37	27.64	23.6330292
341 U1419 E	3 H	6 A	38	27.65	23.6415795
341 U1419 E	3 H	6 A	39	27.66	23.6501298
341 U1419 E	3 H	6 A	40	27.67	23.6586801
341 U1419 E	3 H	6 A	41	27.68	23.6672304
341 U1419 E	3 H	6 A	42	27.69	23.6757807
341 U1419 E	3 H	6 A	43	27.7	23.684331
341 U1419 E	3 H	6 A	44	27.71	23.6928813
341 U1419 E	3 H	6 A	45	27.72	23.7014316
341 U1419 E	3 H	6 A	46	27.73	23.7099819
341 U1419 E	3 H	6 A	47	27.74	23.7185322
341 U1419 E	3 H	6 A	48	27.75	23.7270825
341 U1419 E	3 H	6 A	49	27.76	23.7356328
341 U1419 E	3 H	6 A	50	27.77	23.7441831
341 U1419 E	3 H	6 A	51	27.78	23.7527334
341 U1419 E	3 H	6 A	52	27.79	23.7612837
341 U1419 E	3 H	6 A	53	27.8	23.769834
341 U1419 E	3 H	6 A	54	27.81	23.7783843
341 U1419 E	3 H	6 A	55	27.82	23.7869346
341 U1419 E	3 H	6 A	56	27.83	23.7954849
341 U1419 E	3 H	6 A	57	27.84	23.8040352
341 U1419 E	3 H	6 A	58	27.85	23.8125855
341 U1419 E	3 H	6 A	59	27.86	23.8211358
341 U1419 E	3 H	6 A	60	27.87	23.8296861
341 U1419 E	3 H	6 A	61	27.88	23.8382364
341 U1419 E	3 H	6 A	62	27.89	23.8467867
341 U1419 E	3 H	6 A	63	27.9	23.855337
341 U1419 E	3 H	6 A	64	27.91	23.8638873
341 U1419 E	3 H	6 A	65	27.92	23.8724376
341 U1419 E	3 H	6 A	66	27.93	23.8809879
341 U1419 E	3 H	6 A	67	27.94	23.8895382
341 U1419 E	3 H	6 A	68	27.95	23.8980885
341 U1419 E	3 H	6 A	69	27.96	23.9066388
341 U1419 E	3 H	6 A	70	27.97	23.9151891
341 U1419 E	3 H	6 A	71	27.98	23.9237394

341 U1419 E	3 H	6 A	72	27.99	23.9322897
341 U1419 E	3 H	6 A	73	28	23.94084
341 U1419 E	3 H	6 A	74	28.01	23.9493903
341 U1419 E	3 H	6 A	75	28.02	23.9579406
341 U1419 E	3 H	6 A	76	28.03	23.9664909
341 U1419 E	3 H	6 A	77	28.04	23.9750412
341 U1419 E	3 H	6 A	78	28.05	23.9835915
341 U1419 E	3 H	6 A	79	28.06	23.9921418
341 U1419 E	3 H	6 A	80	28.07	24.0006921
341 U1419 E	3 H	6 A	81	28.08	24.0092424
341 U1419 E	3 H	6 A	82	28.09	24.0177927
341 U1419 E	3 H	6 A	83	28.1	24.026343
341 U1419 E	3 H	6 A	84	28.11	24.0348933
341 U1419 E	3 H	6 A	85	28.12	24.0434436
341 U1419 E	3 H	6 A	86	28.13	24.0519939
341 U1419 E	3 H	6 A	87	28.14	24.0605442
341 U1419 E	3 H	6 A	88	28.15	24.0690945
341 U1419 E	3 H	6 A	89	28.16	24.0776448
341 U1419 E	3 H	6 A	90	28.17	24.0861951
341 U1419 E	3 H	6 A	91	28.18	24.0947454
341 U1419 E	3 H	6 A	92	28.19	24.1032957
341 U1419 E	3 H	6 A	93	28.2	24.111846
341 U1419 E	3 H	6 A	94	28.21	24.1203963
341 U1419 E	3 H	6 A	95	28.22	24.1289466
341 U1419 E	3 H	6 A	96	28.23	24.1374969
341 U1419 E	3 H	6 A	97	28.24	24.1460472
341 U1419 E	3 H	6 A	98	28.25	24.1545975
341 U1419 E	3 H	6 A	99	28.26	24.1631478
341 U1419 E	3 H	6 A	100	28.27	24.1716981
341 U1419 E	3 H	6 A	101	28.28	24.1802484
341 U1419 E	3 H	6 A	102	28.29	24.1887987
341 U1419 E	3 H	6 A	103	28.3	24.197349
341 U1419 E	3 H	6 A	104	28.31	24.2058993
341 U1419 E	3 H	6 A	105	28.32	24.2144496
341 U1419 E	3 H	6 A	106	28.33	24.2229999
341 U1419 E	3 H	6 A	107	28.34	24.2315502
341 U1419 E	3 H	6 A	108	28.35	24.2401005
341 U1419 E	3 H	6 A	109	28.36	24.2486508
341 U1419 E	3 H	6 A	110	28.37	24.2572011
341 U1419 E	3 H	6 A	111	28.38	24.2657514
341 U1419 E	3 H	6 A	112	28.39	24.2743017
341 U1419 E	3 H	6 A	113	28.4	24.282852
341 U1419 E	3 H	6 A	114	28.41	24.2914023
341 U1419 E	3 H	6 A	115	28.42	24.2999526
341 U1419 E	3 H	6 A	116	28.43	24.3085029
341 U1419 E	3 H	6 A	117	28.44	24.3170532
341 U1419 E	3 H	6 A	118	28.45	24.3256035

341 U1419 E	3 H	6 A	119	28.46	24.3341538
341 U1419 E	3 H	6 A	120	28.47	24.3427041
341 U1419 E	3 H	6 A	121	28.48	24.3512544
341 U1419 E	3 H	6 A	122	28.49	24.3598047
341 U1419 E	3 H	6 A	123	28.5	24.368355
341 U1419 E	3 H	6 A	124	28.51	24.3769053
341 U1419 E	3 H	6 A	125	28.52	24.3854556
341 U1419 E	3 H	6 A	126	28.53	24.3940059
341 U1419 E	3 H	6 A	127	28.54	24.4025562
341 U1419 E	3 H	6 A	128	28.55	24.4111065
341 U1419 E	3 H	6 A	129	28.56	24.4196568
341 U1419 E	3 H	6 A	130	28.57	24.4282071
341 U1419 E	3 H	6 A	131	28.58	24.4367574
341 U1419 E	3 H	6 A	132	28.59	24.4453077
341 U1419 E	3 H	6 A	133	28.6	24.453858
341 U1419 E	3 H	6 A	134	28.61	24.4624083
341 U1419 E	3 H	6 A	135	28.62	24.4709586
341 U1419 E	3 H	6 A	136	28.63	24.4795089
341 U1419 E	3 H	6 A	137	28.64	24.4880592
341 U1419 E	3 H	6 A	138	28.65	24.4966095
341 U1419 E	3 H	6 A	139	28.66	24.5051598
341 U1419 E	3 H	6 A	140	28.67	24.5137101
341 U1419 E	3 H	6 A	141	28.68	24.5222604
341 U1419 E	3 H	6 A	142	28.69	24.5308107
341 U1419 E	3 H	6 A	143	28.7	24.539361
341 U1419 E	3 H	6 A	144	28.71	24.5479113
341 U1419 E	3 H	6 A	145	28.72	24.5564616
341 U1419 E	3 H	6 A	146	28.73	24.5650119
341 U1419 E	3 H	7 A	0	28.74	24.5735622
341 U1419 E	3 H	7 A	1	28.75	24.5821125
341 U1419 E	3 H	7 A	2	28.76	24.5906628
341 U1419 E	3 H	7 A	3	28.77	24.5992131
341 U1419 E	3 H	7 A	4	28.78	24.6077634
341 U1419 E	3 H	7 A	5	28.79	24.6163137
341 U1419 E	3 H	7 A	6	28.8	24.624864
341 U1419 E	3 H	7 A	7	28.81	24.6334143
341 U1419 E	3 H	7 A	8	28.82	24.6419646
341 U1419 E	3 H	7 A	9	28.83	24.6505149
341 U1419 E	3 H	7 A	10	28.84	24.6590652
341 U1419 E	3 H	7 A	11	28.85	24.6676155
341 U1419 E	3 H	7 A	12	28.86	24.6761658
341 U1419 E	3 H	7 A	13	28.87	24.6847161
341 U1419 E	3 H	7 A	14	28.88	24.6932664
341 U1419 E	3 H	7 A	15	28.89	24.7018167
341 U1419 E	3 H	7 A	16	28.9	24.710367
341 U1419 E	3 H	7 A	17	28.91	24.7189173
341 U1419 E	3 H	7 A	18	28.92	24.7274676

341 U1419 E	3 H	7 A	19	28.93	24.7360179
341 U1419 E	3 H	7 A	20	28.94	24.7445682
341 U1419 E	3 H	7 A	21	28.95	24.7531185
341 U1419 E	3 H	7 A	22	28.96	24.7616688
341 U1419 E	3 H	7 A	23	28.97	24.7702191
341 U1419 E	3 H	7 A	24	28.98	24.7787694
341 U1419 E	3 H	7 A	25	28.99	24.7873197
341 U1419 E	3 H	7 A	26	29	24.79587
341 U1419 E	3 H	7 A	27	29.01	24.8044203
341 U1419 E	3 H	7 A	28	29.02	24.8129706
341 U1419 E	3 H	7 A	29	29.03	24.8215209
341 U1419 E	3 H	7 A	30	29.04	24.8300712
341 U1419 E	3 H	7 A	31	29.05	24.8386215
341 U1419 E	3 H	7 A	32	29.06	24.8471718
341 U1419 E	3 H	7 A	33	29.07	24.8557221
341 U1419 E	3 H	7 A	34	29.08	24.8642724
341 U1419 E	3 H	7 A	35	29.09	24.8728227
341 U1419 E	3 H	7 A	36	29.1	24.881373
341 U1419 E	3 H	7 A	37	29.11	24.8899233
341 U1419 E	3 H	7 A	38	29.12	24.8984736
341 U1419 E	3 H	7 A	39	29.13	24.9070239
341 U1419 E	3 H	7 A	40	29.14	24.9155742
341 U1419 E	3 H	7 A	41	29.15	24.9241245
341 U1419 E	3 H	7 A	42	29.16	24.9326748
341 U1419 E	3 H	7 A	43	29.17	24.9412251
341 U1419 E	3 H	7 A	44	29.18	24.9497754
341 U1419 E	3 H	7 A	45	29.19	24.9583257
341 U1419 E	3 H	7 A	46	29.2	24.966876
341 U1419 E	3 H	7 A	47	29.21	24.9754263
341 U1419 E	3 H	7 A	48	29.22	24.9839766
341 U1419 E	3 H	7 A	49	29.23	24.9925269
341 U1419 E	3 H	7 A	50	29.24	25.0010772
341 U1419 E	3 H	7 A	51	29.25	25.0096275
341 U1419 E	3 H	7 A	52	29.26	25.0181778
341 U1419 E	3 H	7 A	53	29.27	25.0267281
341 U1419 E	3 H	7 A	54	29.28	25.0352784
341 U1419 E	3 H	7 A	55	29.29	25.0438287
341 U1419 E	3 H	7 A	56	29.3	25.052379
341 U1419 E	3 H	7 A	57	29.31	25.0609293
341 U1419 E	3 H	7 A	58	29.32	25.0694796
341 U1419 E	3 H	7 A	59	29.33	25.0780299
341 U1419 E	3 H	7 A	60	29.34	25.0865802
341 U1419 E	3 H	7 A	61	29.35	25.0951305
341 U1419 E	3 H	7 A	62	29.36	25.1036808
341 U1419 E	3 H	7 A	63	29.37	25.1122311
341 U1419 E	3 H	7 A	64	29.38	25.1207814
341 U1419 E	3 H	7 A	65	29.39	25.1293317

341 U1419 E	3 H	7 A	66	29.4	25.137882
341 U1419 E	3 H	7 A	67	29.41	25.1464323
341 U1419 E	3 H	7 A	68	29.42	25.1549826
341 U1419 E	3 H	7 A	69	29.43	25.1635329
341 U1419 E	3 H	7 A	70	29.44	25.1720832
341 U1419 E	3 H	7 A	71	29.45	25.1806335
341 U1419 E	3 H	7 A	72	29.46	25.1891838
341 U1419 E	3 H	7 A	73	29.47	25.1977341
341 U1419 E	3 H	7 A	74	29.48	25.2062844
341 U1419 E	3 H	7 A	75	29.49	25.2148347
341 U1419 E	3 H	7 A	76	29.5	25.223385
341 U1419 E	3 H	7 A	77	29.51	25.2319353
341 U1419 E	3 H	7 A	78	29.52	25.2404856
341 U1419 E	3 H	7 A	79	29.53	25.2490359
341 U1419 E	3 H	7 A	80	29.54	25.2575862
341 U1419 E	3 H	7 A	81	29.55	25.2661365
341 U1419 E	3 H	7 A	82	29.56	25.2746868
341 U1419 E	3 H	7 A	83	29.57	25.2832371
341 U1419 E	3 H	7 A	84	29.58	25.2917874
341 U1419 E	3 H	7 A	85	29.59	25.3003377
341 U1419 E	3 H	7 A	86	29.6	25.308888
341 U1419 E	3 H	7 A	87	29.61	25.3174383
341 U1419 E	3 H	7 A	88	29.62	25.3259886
341 U1419 E	3 H	7 A	89	29.63	25.3345389
341 U1419 E	3 H	7 A	90	29.64	25.3430892
341 U1419 D	4 H	2 A	6	29.65	25.3516395
341 U1419 D	4 H	2 A	7	29.66	25.3601898
341 U1419 D	4 H	2 A	8	29.67	25.3687401
341 U1419 D	4 H	2 A	9	29.68	25.3772904
341 U1419 D	4 H	2 A	10	29.69	25.3858407
341 U1419 D	4 H	2 A	11	29.7	25.394391
341 U1419 D	4 H	2 A	12	29.71	25.4029413
341 U1419 D	4 H	2 A	13	29.72	25.4114916
341 U1419 D	4 H	2 A	14	29.73	25.4200419
341 U1419 D	4 H	2 A	15	29.74	25.4285922
341 U1419 D	4 H	2 A	16	29.75	25.4371425
341 U1419 D	4 H	2 A	17	29.76	25.4456928
341 U1419 D	4 H	2 A	18	29.77	25.4542431
341 U1419 D	4 H	2 A	19	29.78	25.4627934
341 U1419 D	4 H	2 A	20	29.79	25.4713437
341 U1419 D	4 H	2 A	21	29.8	25.479894
341 U1419 D	4 H	2 A	22	29.81	25.4884443
341 U1419 D	4 H	2 A	23	29.82	25.4969946
341 U1419 D	4 H	2 A	24	29.83	25.5055449
341 U1419 D	4 H	2 A	25	29.84	25.5140952
341 U1419 D	4 H	2 A	26	29.85	25.5226455

341 U1419 D	4 H	2 A	27	29.86	25.5311958
341 U1419 D	4 H	2 A	28	29.87	25.5397461
341 U1419 D	4 H	2 A	29	29.88	25.5482964
341 U1419 D	4 H	2 A	30	29.89	25.5568467
341 U1419 D	4 H	2 A	31	29.9	25.565397
341 U1419 D	4 H	2 A	32	29.91	25.5739473
341 U1419 D	4 H	2 A	33	29.92	25.5824976
341 U1419 D	4 H	2 A	34	29.93	25.5910479
341 U1419 D	4 H	2 A	35	29.94	25.5995982
341 U1419 D	4 H	2 A	36	29.95	25.6081485
341 U1419 D	4 H	2 A	37	29.96	25.6166988
341 U1419 D	4 H	2 A	38	29.97	25.6252491
341 U1419 D	4 H	2 A	39	29.98	25.6337994
341 U1419 D	4 H	2 A	40	29.99	25.6423497
341 U1419 D	4 H	2 A	41	30	25.6509
341 U1419 D	4 H	2 A	42	30.01	25.6594503
341 U1419 D	4 H	2 A	43	30.02	25.6680006
341 U1419 D	4 H	2 A	44	30.03	25.6765509
341 U1419 D	4 H	2 A	45	30.04	25.6851012
341 U1419 D	4 H	2 A	46	30.05	25.6936515
341 U1419 D	4 H	2 A	47	30.06	25.7022018
341 U1419 D	4 H	2 A	48	30.07	25.7107521
341 U1419 D	4 H	2 A	49	30.08	25.7193024
341 U1419 D	4 H	2 A	50	30.09	25.7278527
341 U1419 D	4 H	2 A	51	30.1	25.736403
341 U1419 D	4 H	2 A	52	30.11	25.7449533
341 U1419 D	4 H	2 A	53	30.12	25.7535036
341 U1419 D	4 H	2 A	54	30.13	25.7620539
341 U1419 D	4 H	2 A	55	30.14	25.7706042
341 U1419 D	4 H	2 A	56	30.15	25.7791545
341 U1419 D	4 H	2 A	57	30.16	25.7877048
341 U1419 D	4 H	2 A	58	30.17	25.7962551
341 U1419 D	4 H	2 A	59	30.18	25.8048054
341 U1419 D	4 H	2 A	60	30.19	25.8133557
341 U1419 D	4 H	2 A	61	30.2	25.821906
341 U1419 D	4 H	2 A	62	30.21	25.8304563
341 U1419 D	4 H	2 A	63	30.22	25.8390066
341 U1419 D	4 H	2 A	64	30.23	25.8475569
341 U1419 D	4 H	2 A	65	30.24	25.8561072
341 U1419 D	4 H	2 A	66	30.25	25.8646575
341 U1419 D	4 H	2 A	67	30.26	25.8732078
341 U1419 D	4 H	2 A	68	30.27	25.8817581
341 U1419 D	4 H	2 A	69	30.28	25.8903084
341 U1419 D	4 H	2 A	70	30.29	25.8988587
341 U1419 D	4 H	2 A	71	30.3	25.907409
341 U1419 D	4 H	2 A	72	30.31	25.9159593
341 U1419 D	4 H	2 A	73	30.32	25.9245096

341 U1419 D	4 H	2 A	74	30.33	25.9330599
341 U1419 D	4 H	2 A	75	30.34	25.9416102
341 U1419 D	4 H	2 A	76	30.35	25.9501605
341 U1419 D	4 H	2 A	77	30.36	25.9587108
341 U1419 D	4 H	2 A	78	30.37	25.9672611
341 U1419 D	4 H	2 A	79	30.38	25.9758114
341 U1419 D	4 H	2 A	80	30.39	25.9843617
341 U1419 D	4 H	2 A	81	30.4	25.992912
341 U1419 D	4 H	2 A	82	30.41	26.0014623
341 U1419 D	4 H	2 A	83	30.42	26.0100126
341 U1419 D	4 H	2 A	84	30.43	26.0185629
341 U1419 D	4 H	2 A	85	30.44	26.0271132
341 U1419 D	4 H	2 A	86	30.45	26.0356635
341 U1419 D	4 H	2 A	87	30.46	26.0442138
341 U1419 D	4 H	2 A	88	30.47	26.0527641
341 U1419 D	4 H	2 A	89	30.48	26.0613144
341 U1419 D	4 H	2 A	90	30.49	26.0698647
341 U1419 D	4 H	2 A	91	30.5	26.078415
341 U1419 D	4 H	2 A	92	30.51	26.0869653
341 U1419 D	4 H	2 A	93	30.52	26.0955156
341 U1419 D	4 H	2 A	94	30.53	26.1040659
341 U1419 D	4 H	2 A	95	30.54	26.1126162
341 U1419 D	4 H	2 A	96	30.55	26.1211665
341 U1419 D	4 H	2 A	97	30.56	26.1297168
341 U1419 D	4 H	2 A	98	30.57	26.1382671
341 U1419 D	4 H	2 A	99	30.58	26.1468174
341 U1419 D	4 H	2 A	100	30.59	26.1553677
341 U1419 D	4 H	2 A	101	30.6	26.163918
341 U1419 D	4 H	2 A	102	30.61	26.1724683
341 U1419 D	4 H	2 A	103	30.62	26.1810186
341 U1419 D	4 H	2 A	104	30.63	26.1895689
341 U1419 D	4 H	2 A	105	30.64	26.1981192
341 U1419 D	4 H	2 A	106	30.65	26.2066695
341 U1419 D	4 H	2 A	107	30.66	26.2152198
341 U1419 D	4 H	2 A	108	30.67	26.2237701
341 U1419 D	4 H	2 A	109	30.68	26.2323204
341 U1419 D	4 H	2 A	110	30.69	26.2408707
341 U1419 D	4 H	2 A	111	30.7	26.249421
341 U1419 D	4 H	2 A	112	30.71	26.2579713
341 U1419 D	4 H	2 A	113	30.72	26.2665216
341 U1419 D	4 H	2 A	114	30.73	26.2750719
341 U1419 D	4 H	2 A	115	30.74	26.2836222
341 U1419 D	4 H	2 A	116	30.75	26.2921725
341 U1419 D	4 H	2 A	117	30.76	26.3007228
341 U1419 D	4 H	2 A	118	30.77	26.3092731
341 U1419 D	4 H	2 A	119	30.78	26.3178234
341 U1419 D	4 H	2 A	120	30.79	26.3263737

341 U1419 D	4 H	2 A	121	30.8	26.334924
341 U1419 D	4 H	2 A	122	30.81	26.3434743
341 U1419 D	4 H	2 A	123	30.82	26.3520246
341 U1419 D	4 H	2 A	124	30.83	26.3605749
341 U1419 D	4 H	2 A	125	30.84	26.3691252
341 U1419 D	4 H	2 A	126	30.85	26.3776755
341 U1419 D	4 H	2 A	127	30.86	26.3862258
341 U1419 D	4 H	2 A	128	30.87	26.3947761
341 U1419 D	4 H	2 A	129	30.88	26.4033264
341 U1419 D	4 H	2 A	130	30.89	26.4118767
341 U1419 D	4 H	2 A	131	30.9	26.420427
341 U1419 D	4 H	2 A	132	30.91	26.4289773
341 U1419 D	4 H	2 A	133	30.92	26.4375276
341 U1419 D	4 H	2 A	134	30.93	26.4460779
341 U1419 D	4 H	2 A	135	30.94	26.4546282
341 U1419 D	4 H	2 A	136	30.95	26.4631785
341 U1419 D	4 H	2 A	137	30.96	26.4717288
341 U1419 D	4 H	2 A	138	30.97	26.4802791
341 U1419 D	4 H	2 A	139	30.98	26.4888294
341 U1419 D	4 H	2 A	140	30.99	26.4973797
341 U1419 D	4 H	2 A	141	31	26.50593
341 U1419 D	4 H	2 A	142	31.01	26.5144803
341 U1419 D	4 H	2 A	143	31.02	26.5230306
341 U1419 D	4 H	2 A	144	31.03	26.5315809
341 U1419 D	4 H	3 A	0	31.04	26.5401312
341 U1419 D	4 H	3 A	1	31.05	26.5486815
341 U1419 D	4 H	3 A	2	31.06	26.5572318
341 U1419 D	4 H	3 A	3	31.07	26.5657821
341 U1419 D	4 H	3 A	4	31.08	26.5743324
341 U1419 D	4 H	3 A	5	31.09	26.5828827
341 U1419 D	4 H	3 A	6	31.1	26.591433
341 U1419 D	4 H	3 A	7	31.11	26.5999833
341 U1419 D	4 H	3 A	8	31.12	26.6085336
341 U1419 D	4 H	3 A	9	31.13	26.6170839
341 U1419 D	4 H	3 A	10	31.14	26.6256342
341 U1419 D	4 H	3 A	11	31.15	26.6341845
341 U1419 D	4 H	3 A	12	31.16	26.6427348
341 U1419 D	4 H	3 A	13	31.17	26.6512851
341 U1419 D	4 H	3 A	14	31.18	26.6598354
341 U1419 D	4 H	3 A	15	31.19	26.6683857
341 U1419 D	4 H	3 A	16	31.2	26.676936
341 U1419 D	4 H	3 A	17	31.21	26.6854863
341 U1419 D	4 H	3 A	18	31.22	26.6940366
341 U1419 D	4 H	3 A	19	31.23	26.7025869
341 U1419 D	4 H	3 A	20	31.24	26.7111372
341 U1419 D	4 H	3 A	21	31.25	26.7196875
341 U1419 D	4 H	3 A	22	31.26	26.7282378

341 U1419 D	4 H	3 A	23	31.27	26.7367881
341 U1419 D	4 H	3 A	24	31.28	26.7453384
341 U1419 D	4 H	3 A	25	31.29	26.7538887
341 U1419 D	4 H	3 A	26	31.3	26.762439
341 U1419 D	4 H	3 A	27	31.31	26.7709893
341 U1419 D	4 H	3 A	28	31.32	26.7795396
341 U1419 D	4 H	3 A	29	31.33	26.7880899
341 U1419 D	4 H	3 A	30	31.34	26.7966402
341 U1419 D	4 H	3 A	31	31.35	26.8051905
341 U1419 D	4 H	3 A	32	31.36	26.8137408
341 U1419 D	4 H	3 A	33	31.37	26.8222911
341 U1419 D	4 H	3 A	34	31.38	26.8308414
341 U1419 D	4 H	3 A	35	31.39	26.8393917
341 U1419 D	4 H	3 A	36	31.4	26.847942
341 U1419 D	4 H	3 A	37	31.41	26.8564923
341 U1419 D	4 H	3 A	38	31.42	26.8650426
341 U1419 D	4 H	3 A	39	31.43	26.8735929
341 U1419 D	4 H	3 A	40	31.44	26.8821432
341 U1419 D	4 H	3 A	41	31.45	26.8906935
341 U1419 D	4 H	3 A	42	31.46	26.8992438
341 U1419 D	4 H	3 A	43	31.47	26.9077941
341 U1419 D	4 H	3 A	44	31.48	26.9163444
341 U1419 D	4 H	3 A	45	31.49	26.9248947
341 U1419 D	4 H	3 A	46	31.5	26.933445
341 U1419 D	4 H	3 A	47	31.51	26.9419953
341 U1419 D	4 H	3 A	48	31.52	26.9505456
341 U1419 D	4 H	3 A	49	31.53	26.9590959
341 U1419 D	4 H	3 A	50	31.54	26.9676462
341 U1419 D	4 H	3 A	51	31.55	26.9761965
341 U1419 D	4 H	3 A	52	31.56	26.9847468
341 U1419 D	4 H	3 A	53	31.57	26.9932971
341 U1419 D	4 H	3 A	54	31.58	27.0018474
341 U1419 D	4 H	3 A	55	31.59	27.0103977
341 U1419 D	4 H	3 A	56	31.6	27.018948
341 U1419 D	4 H	3 A	57	31.61	27.0274983
341 U1419 D	4 H	3 A	58	31.62	27.0360486
341 U1419 D	4 H	3 A	59	31.63	27.0445989
341 U1419 D	4 H	3 A	60	31.64	27.0531492
341 U1419 D	4 H	3 A	61	31.65	27.0616995
341 U1419 D	4 H	3 A	62	31.66	27.0702498
341 U1419 D	4 H	3 A	63	31.67	27.0788001
341 U1419 D	4 H	3 A	64	31.68	27.0873504
341 U1419 D	4 H	3 A	65	31.69	27.0959007
341 U1419 D	4 H	3 A	66	31.7	27.104451
341 U1419 D	4 H	3 A	67	31.71	27.1130013
341 U1419 D	4 H	3 A	68	31.72	27.1215516
341 U1419 D	4 H	3 A	69	31.73	27.1301019

341 U1419 D	4 H	3 A	70	31.74	27.1386522
341 U1419 D	4 H	3 A	71	31.75	27.1472025
341 U1419 D	4 H	3 A	72	31.76	27.1557528
341 U1419 D	4 H	3 A	73	31.77	27.1643031
341 U1419 D	4 H	3 A	74	31.78	27.1728534
341 U1419 D	4 H	3 A	75	31.79	27.1814037
341 U1419 D	4 H	3 A	76	31.8	27.189954
341 U1419 D	4 H	3 A	77	31.81	27.1985043
341 U1419 D	4 H	3 A	78	31.82	27.2070546
341 U1419 D	4 H	3 A	79	31.83	27.2156049
341 U1419 D	4 H	3 A	80	31.84	27.2241552
341 U1419 D	4 H	3 A	81	31.85	27.2327055
341 U1419 D	4 H	3 A	82	31.86	27.2412558
341 U1419 D	4 H	3 A	83	31.87	27.2498061
341 U1419 D	4 H	3 A	84	31.88	27.2583564
341 U1419 D	4 H	3 A	85	31.89	27.2669067
341 U1419 D	4 H	3 A	86	31.9	27.275457
341 U1419 D	4 H	3 A	87	31.91	27.2840073
341 U1419 D	4 H	3 A	88	31.92	27.2925576
341 U1419 D	4 H	3 A	89	31.93	27.3011079
341 U1419 D	4 H	3 A	90	31.94	27.3096582
341 U1419 D	4 H	3 A	91	31.95	27.3182085
341 U1419 D	4 H	3 A	92	31.96	27.3267588
341 U1419 D	4 H	3 A	93	31.97	27.3353091
341 U1419 D	4 H	3 A	94	31.98	27.3438594
341 U1419 D	4 H	3 A	95	31.99	27.3524097
341 U1419 D	4 H	3 A	96	32	27.36096
341 U1419 D	4 H	3 A	97	32.01	27.3695103
341 U1419 D	4 H	3 A	98	32.02	27.3780606
341 U1419 D	4 H	3 A	99	32.03	27.3866109
341 U1419 D	4 H	3 A	100	32.04	27.3951612
341 U1419 D	4 H	3 A	101	32.05	27.4037115
341 U1419 D	4 H	3 A	102	32.06	27.4122618
341 U1419 D	4 H	3 A	103	32.07	27.4208121
341 U1419 D	4 H	3 A	104	32.08	27.4293624
341 U1419 D	4 H	3 A	105	32.09	27.4379127
341 U1419 D	4 H	3 A	106	32.1	27.446463
341 U1419 D	4 H	3 A	107	32.11	27.4550133
341 U1419 D	4 H	3 A	108	32.12	27.4635636
341 U1419 D	4 H	3 A	109	32.13	27.4721139
341 U1419 D	4 H	3 A	110	32.14	27.4806642
341 U1419 D	4 H	3 A	111	32.15	27.4892145
341 U1419 D	4 H	3 A	112	32.16	27.4977648
341 U1419 D	4 H	3 A	113	32.17	27.5063151
341 U1419 D	4 H	3 A	114	32.18	27.5148654
341 U1419 D	4 H	3 A	115	32.19	27.5234157
341 U1419 D	4 H	3 A	116	32.2	27.531966

341 U1419 D	4 H	3 A	117	32.21	27.5405163
341 U1419 D	4 H	3 A	118	32.22	27.5490666
341 U1419 D	4 H	3 A	119	32.23	27.5576169
341 U1419 D	4 H	3 A	120	32.24	27.5661672
341 U1419 D	4 H	3 A	121	32.25	27.5747175
341 U1419 D	4 H	3 A	122	32.26	27.5832678
341 U1419 D	4 H	3 A	123	32.27	27.5918181
341 U1419 D	4 H	3 A	124	32.28	27.6003684
341 U1419 D	4 H	3 A	125	32.29	27.6089187
341 U1419 D	4 H	3 A	126	32.3	27.617469
341 U1419 D	4 H	3 A	127	32.31	27.6260193
341 U1419 D	4 H	3 A	128	32.32	27.6345696
341 U1419 D	4 H	3 A	129	32.33	27.6431199
341 U1419 D	4 H	3 A	130	32.34	27.6516702
341 U1419 D	4 H	3 A	131	32.35	27.6602205
341 U1419 D	4 H	3 A	132	32.36	27.6687708
341 U1419 D	4 H	3 A	133	32.37	27.6773211
341 U1419 D	4 H	3 A	134	32.38	27.6858714
341 U1419 D	4 H	3 A	135	32.39	27.6944217
341 U1419 D	4 H	3 A	136	32.4	27.702972
341 U1419 D	4 H	3 A	137	32.41	27.7115223
341 U1419 D	4 H	3 A	138	32.42	27.7200726
341 U1419 D	4 H	3 A	139	32.43	27.7286229
341 U1419 D	4 H	3 A	140	32.44	27.7371732
341 U1419 D	4 H	3 A	141	32.45	27.7457235
341 U1419 D	4 H	3 A	142	32.46	27.7542738
341 U1419 D	4 H	3 A	143	32.47	27.7628241
341 U1419 D	4 H	3 A	144	32.48	27.7713744
341 U1419 D	4 H	3 A	145	32.49	27.7799247
341 U1419 D	4 H	3 A	146	32.5	27.788475
341 U1419 D	4 H	4 A	0	32.51	27.7970253
341 U1419 D	4 H	4 A	1	32.52	27.8055756
341 U1419 D	4 H	4 A	2	32.53	27.8141259
341 U1419 D	4 H	4 A	3	32.54	27.8226762
341 U1419 D	4 H	4 A	4	32.55	27.8312265
341 U1419 D	4 H	4 A	5	32.56	27.8397768
341 U1419 D	4 H	4 A	6	32.57	27.8483271
341 U1419 D	4 H	4 A	7	32.58	27.8568774
341 U1419 D	4 H	4 A	8	32.59	27.8654277
341 U1419 D	4 H	4 A	9	32.6	27.873978
341 U1419 D	4 H	4 A	10	32.61	27.8825283
341 U1419 D	4 H	4 A	11	32.62	27.8910786
341 U1419 D	4 H	4 A	12	32.63	27.8996289
341 U1419 D	4 H	4 A	13	32.64	27.9081792
341 U1419 D	4 H	4 A	14	32.65	27.9167295
341 U1419 D	4 H	4 A	15	32.66	27.9252798
341 U1419 D	4 H	4 A	16	32.67	27.9338301

341 U1419 D	4 H	4 A	17	32.68	27.9423804
341 U1419 D	4 H	4 A	18	32.69	27.9509307
341 U1419 D	4 H	4 A	19	32.7	27.959481
341 U1419 D	4 H	4 A	20	32.71	27.9680313
341 U1419 D	4 H	4 A	21	32.72	27.9765816
341 U1419 D	4 H	4 A	22	32.73	27.9851319
341 U1419 D	4 H	4 A	23	32.74	27.9936822
341 U1419 D	4 H	4 A	24	32.75	28.0022325
341 U1419 D	4 H	4 A	25	32.76	28.0107828
341 U1419 D	4 H	4 A	26	32.77	28.0193331
341 U1419 D	4 H	4 A	27	32.78	28.0278834
341 U1419 D	4 H	4 A	28	32.79	28.0364337
341 U1419 D	4 H	4 A	29	32.8	28.044984
341 U1419 D	4 H	4 A	30	32.81	28.0535343
341 U1419 D	4 H	4 A	31	32.82	28.0620846
341 U1419 D	4 H	4 A	32	32.83	28.0706349
341 U1419 D	4 H	4 A	33	32.84	28.0791852
341 U1419 D	4 H	4 A	34	32.85	28.0877355
341 U1419 D	4 H	4 A	35	32.86	28.0962858
341 U1419 D	4 H	4 A	36	32.87	28.1048361
341 U1419 D	4 H	4 A	37	32.88	28.1133864
341 U1419 D	4 H	4 A	38	32.89	28.1219367
341 U1419 D	4 H	4 A	39	32.9	28.130487
341 U1419 D	4 H	4 A	40	32.91	28.1390373
341 U1419 D	4 H	4 A	41	32.92	28.1475876
341 U1419 D	4 H	4 A	42	32.93	28.1561379
341 U1419 D	4 H	4 A	43	32.94	28.1646882
341 U1419 D	4 H	4 A	44	32.95	28.1732385
341 U1419 D	4 H	4 A	45	32.96	28.1817888
341 U1419 D	4 H	4 A	46	32.97	28.1903391
341 U1419 D	4 H	4 A	47	32.98	28.1988894
341 U1419 D	4 H	4 A	48	32.99	28.2074397
341 U1419 D	4 H	4 A	49	33	28.21599
341 U1419 D	4 H	4 A	50	33.01	28.2245403
341 U1419 D	4 H	4 A	51	33.02	28.2330906
341 U1419 D	4 H	4 A	52	33.03	28.2416409
341 U1419 D	4 H	4 A	53	33.04	28.2501912
341 U1419 D	4 H	4 A	54	33.05	28.2587415
341 U1419 D	4 H	4 A	55	33.06	28.2672918
341 U1419 D	4 H	4 A	56	33.07	28.2758421
341 U1419 D	4 H	4 A	57	33.08	28.2843924
341 U1419 D	4 H	4 A	58	33.09	28.2929427
341 U1419 D	4 H	4 A	59	33.1	28.301493
341 U1419 D	4 H	4 A	60	33.11	28.3100433
341 U1419 D	4 H	4 A	61	33.12	28.3185936
341 U1419 D	4 H	4 A	62	33.13	28.3271439
341 U1419 D	4 H	4 A	63	33.14	28.3356942

341 U1419 D	4 H	4 A	64	33.15	28.3442445
341 U1419 D	4 H	4 A	65	33.16	28.3527948
341 U1419 D	4 H	4 A	66	33.17	28.3613451
341 U1419 D	4 H	4 A	67	33.18	28.3698954
341 U1419 D	4 H	4 A	68	33.19	28.3784457
341 U1419 D	4 H	4 A	69	33.2	28.386996
341 U1419 D	4 H	4 A	70	33.21	28.3955463
341 U1419 D	4 H	4 A	71	33.22	28.4040966
341 U1419 D	4 H	4 A	72	33.23	28.4126469
341 U1419 D	4 H	4 A	73	33.24	28.4211972
341 U1419 D	4 H	4 A	74	33.25	28.4297475
341 U1419 D	4 H	4 A	75	33.26	28.4382978
341 U1419 D	4 H	4 A	76	33.27	28.4468481
341 U1419 D	4 H	4 A	77	33.28	28.4553984
341 U1419 D	4 H	4 A	78	33.29	28.4639487
341 U1419 D	4 H	4 A	79	33.3	28.472499
341 U1419 D	4 H	4 A	80	33.31	28.4810493
341 U1419 D	4 H	4 A	81	33.32	28.4895996
341 U1419 D	4 H	4 A	82	33.33	28.4981499
341 U1419 D	4 H	4 A	83	33.34	28.5067002
341 U1419 D	4 H	4 A	84	33.35	28.5152505
341 U1419 D	4 H	4 A	85	33.36	28.5238008
341 U1419 D	4 H	4 A	86	33.37	28.5323511
341 U1419 D	4 H	4 A	87	33.38	28.5409014
341 U1419 D	4 H	4 A	88	33.39	28.5494517
341 U1419 D	4 H	4 A	89	33.4	28.558002
341 U1419 D	4 H	4 A	90	33.41	28.5665523
341 U1419 D	4 H	4 A	91	33.42	28.5751026
341 U1419 D	4 H	4 A	92	33.43	28.5836529
341 U1419 D	4 H	4 A	93	33.44	28.5922032
341 U1419 D	4 H	4 A	94	33.45	28.6007535
341 U1419 D	4 H	4 A	95	33.46	28.6093038
341 U1419 D	4 H	4 A	96	33.47	28.6178541
341 U1419 D	4 H	4 A	97	33.48	28.6264044
341 U1419 D	4 H	4 A	98	33.49	28.6349547
341 U1419 D	4 H	4 A	99	33.5	28.643505
341 U1419 D	4 H	4 A	100	33.51	28.6520553
341 U1419 D	4 H	4 A	101	33.52	28.6606056
341 U1419 D	4 H	4 A	102	33.53	28.6691559
341 U1419 D	4 H	4 A	103	33.54	28.6777062
341 U1419 D	4 H	4 A	104	33.55	28.6862565
341 U1419 D	4 H	4 A	105	33.56	28.6948068
341 U1419 D	4 H	4 A	106	33.57	28.7033571
341 U1419 D	4 H	4 A	107	33.58	28.7119074
341 U1419 D	4 H	4 A	108	33.59	28.7204577
341 U1419 D	4 H	4 A	109	33.6	28.729008
341 U1419 D	4 H	4 A	110	33.61	28.7375583

341 U1419 D	4 H	4 A	111	33.62	28.7461086
341 U1419 D	4 H	4 A	112	33.63	28.7546589
341 U1419 D	4 H	4 A	113	33.64	28.7632092
341 U1419 D	4 H	4 A	114	33.65	28.7717595
341 U1419 D	4 H	4 A	115	33.66	28.7803098
341 U1419 D	4 H	4 A	116	33.67	28.7888601
341 U1419 D	4 H	4 A	117	33.68	28.7974104
341 U1419 D	4 H	4 A	118	33.69	28.8059607
341 U1419 D	4 H	4 A	119	33.7	28.814511
341 U1419 D	4 H	4 A	120	33.71	28.8230613
341 U1419 D	4 H	4 A	121	33.72	28.8316116
341 U1419 D	4 H	4 A	122	33.73	28.8401619
341 U1419 D	4 H	4 A	123	33.74	28.8487122
341 U1419 D	4 H	4 A	124	33.75	28.8572625
341 U1419 D	4 H	4 A	125	33.76	28.8658128
341 U1419 D	4 H	4 A	126	33.77	28.8743631
341 U1419 D	4 H	4 A	127	33.78	28.8829134
341 U1419 D	4 H	4 A	128	33.79	28.8914637
341 U1419 D	4 H	4 A	129	33.8	28.900014
341 U1419 D	4 H	4 A	130	33.81	28.9085643
341 U1419 D	4 H	4 A	131	33.82	28.9171146
341 U1419 D	4 H	4 A	132	33.83	28.9256649
341 U1419 D	4 H	4 A	133	33.84	28.9342152
341 U1419 D	4 H	4 A	134	33.85	28.9427655
341 U1419 D	4 H	4 A	135	33.86	28.9513158
341 U1419 D	4 H	4 A	136	33.87	28.9598661
341 U1419 D	4 H	4 A	137	33.88	28.9684164
341 U1419 D	4 H	4 A	138	33.89	28.9769667
341 U1419 D	4 H	4 A	139	33.9	28.985517
341 U1419 D	4 H	4 A	140	33.91	28.9940673
341 U1419 D	4 H	4 A	141	33.92	29.0026176
341 U1419 D	4 H	4 A	142	33.93	29.0111679
341 U1419 D	4 H	4 A	143	33.94	29.0197182
341 U1419 D	4 H	4 A	144	33.95	29.0282685
341 U1419 D	4 H	4 A	145	33.96	29.0368188
341 U1419 D	4 H	4 A	146	33.97	29.0453691
341 U1419 D	4 H	4 A	147	33.98	29.0539194
341 U1419 D	4 H	5 A	0	33.99	29.0624697
341 U1419 D	4 H	5 A	1	34	29.07102
341 U1419 D	4 H	5 A	2	34.01	29.0795703
341 U1419 D	4 H	5 A	3	34.02	29.0881206
341 U1419 D	4 H	5 A	4	34.03	29.0966709
341 U1419 D	4 H	5 A	5	34.04	29.1052212
341 U1419 D	4 H	5 A	6	34.05	29.1137715
341 U1419 D	4 H	5 A	7	34.06	29.1223218
341 U1419 D	4 H	5 A	8	34.07	29.1308721
341 U1419 D	4 H	5 A	9	34.08	29.1394224

341 U1419 D	4 H	5 A	10	34.09	29.1479727
341 U1419 D	4 H	5 A	11	34.1	29.156523
341 U1419 D	4 H	5 A	12	34.11	29.1650733
341 U1419 D	4 H	5 A	13	34.12	29.1736236
341 U1419 D	4 H	5 A	14	34.13	29.1821739
341 U1419 D	4 H	5 A	15	34.14	29.1907242
341 U1419 D	4 H	5 A	16	34.15	29.1992745
341 U1419 D	4 H	5 A	17	34.16	29.2078248
341 U1419 D	4 H	5 A	18	34.17	29.2163751
341 U1419 D	4 H	5 A	19	34.18	29.2249254
341 U1419 D	4 H	5 A	20	34.19	29.2334757
341 U1419 D	4 H	5 A	21	34.2	29.242026
341 U1419 D	4 H	5 A	22	34.21	29.2505763
341 U1419 D	4 H	5 A	23	34.22	29.2591266
341 U1419 D	4 H	5 A	24	34.23	29.2676769
341 U1419 D	4 H	5 A	25	34.24	29.2762272
341 U1419 D	4 H	5 A	26	34.25	29.2847775
341 U1419 D	4 H	5 A	27	34.26	29.2933278
341 U1419 D	4 H	5 A	28	34.27	29.3018781
341 U1419 D	4 H	5 A	29	34.28	29.3104284
341 U1419 D	4 H	5 A	30	34.29	29.3189787
341 U1419 D	4 H	5 A	31	34.3	29.327529
341 U1419 D	4 H	5 A	32	34.31	29.3360793
341 U1419 D	4 H	5 A	33	34.32	29.3446296
341 U1419 D	4 H	5 A	34	34.33	29.3531799
341 U1419 D	4 H	5 A	35	34.34	29.3617302
341 U1419 D	4 H	5 A	36	34.35	29.3702805
341 U1419 D	4 H	5 A	37	34.36	29.3788308
341 U1419 D	4 H	5 A	38	34.37	29.3873811
341 U1419 D	4 H	5 A	39	34.38	29.3959314
341 U1419 D	4 H	5 A	40	34.39	29.4044817
341 U1419 D	4 H	5 A	41	34.4	29.413032
341 U1419 D	4 H	5 A	42	34.41	29.4215823
341 U1419 D	4 H	5 A	43	34.42	29.4301326
341 U1419 D	4 H	5 A	44	34.43	29.4386829
341 U1419 D	4 H	5 A	45	34.44	29.4472332
341 U1419 D	4 H	5 A	46	34.45	29.4557835
341 U1419 D	4 H	5 A	47	34.46	29.4643338
341 U1419 D	4 H	5 A	48	34.47	29.4728841
341 U1419 D	4 H	5 A	49	34.48	29.4814344
341 U1419 D	4 H	5 A	50	34.49	29.4899847
341 U1419 D	4 H	5 A	51	34.5	29.498535
341 U1419 D	4 H	5 A	52	34.51	29.5070853
341 U1419 D	4 H	5 A	53	34.52	29.5156356
341 U1419 D	4 H	5 A	54	34.53	29.5241859
341 U1419 D	4 H	5 A	55	34.54	29.5327362
341 U1419 D	4 H	5 A	56	34.55	29.5412865

341 U1419 D	4 H	5 A	57	34.56	29.5498368
341 U1419 D	4 H	5 A	58	34.57	29.5583871
341 U1419 D	4 H	5 A	59	34.58	29.5669374
341 U1419 D	4 H	5 A	60	34.59	29.5754877
341 U1419 D	4 H	5 A	61	34.6	29.584038
341 U1419 D	4 H	5 A	62	34.61	29.5925883
341 U1419 D	4 H	5 A	63	34.62	29.6011386
341 U1419 D	4 H	5 A	64	34.63	29.6096889
341 U1419 D	4 H	5 A	65	34.64	29.6182392
341 U1419 D	4 H	5 A	66	34.65	29.6267895
341 U1419 D	4 H	5 A	67	34.66	29.6353398
341 U1419 D	4 H	5 A	68	34.67	29.6438901
341 U1419 D	4 H	5 A	69	34.68	29.6524404
341 U1419 D	4 H	5 A	70	34.69	29.6609907
341 U1419 D	4 H	5 A	71	34.7	29.669541
341 U1419 D	4 H	5 A	72	34.71	29.6780913
341 U1419 D	4 H	5 A	73	34.72	29.6866416
341 U1419 D	4 H	5 A	74	34.73	29.6951919
341 U1419 D	4 H	5 A	75	34.74	29.7037422
341 U1419 D	4 H	5 A	76	34.75	29.7122925
341 U1419 D	4 H	5 A	77	34.76	29.7208428
341 U1419 D	4 H	5 A	78	34.77	29.7293931
341 U1419 D	4 H	5 A	79	34.78	29.7379434
341 U1419 D	4 H	5 A	80	34.79	29.7464937
341 U1419 D	4 H	5 A	81	34.8	29.755044
341 U1419 D	4 H	5 A	82	34.81	29.7635943
341 U1419 D	4 H	5 A	83	34.82	29.7721446
341 U1419 D	4 H	5 A	84	34.83	29.7806949
341 U1419 D	4 H	5 A	85	34.84	29.7892452
341 U1419 D	4 H	5 A	86	34.85	29.7977955
341 U1419 D	4 H	5 A	87	34.86	29.8063458
341 U1419 D	4 H	5 A	88	34.87	29.8148961
341 U1419 D	4 H	5 A	89	34.88	29.8234464
341 U1419 D	4 H	5 A	90	34.89	29.8319967
341 U1419 D	4 H	5 A	91	34.9	29.840547
341 U1419 D	4 H	5 A	92	34.91	29.8490973
341 U1419 D	4 H	5 A	93	34.92	29.8576476
341 U1419 D	4 H	5 A	94	34.93	29.8661979
341 U1419 D	4 H	5 A	95	34.94	29.8747482
341 U1419 D	4 H	5 A	96	34.95	29.8832985
341 U1419 D	4 H	5 A	97	34.96	29.8918488
341 U1419 D	4 H	5 A	98	34.97	29.9003991
341 U1419 D	4 H	5 A	99	34.98	29.9089494
341 U1419 D	4 H	5 A	100	34.99	29.9174997
341 U1419 D	4 H	5 A	101	35	29.92605
341 U1419 B	4 H	3 A	9	35.01	29.9346003

341 U1419 B	4 H	3 A	10	35.02	29.9431506
341 U1419 B	4 H	3 A	11	35.03	29.9517009
341 U1419 B	4 H	3 A	12	35.04	29.9602512
341 U1419 B	4 H	3 A	13	35.05	29.9688015
341 U1419 B	4 H	3 A	14	35.06	29.9773518
341 U1419 B	4 H	3 A	15	35.07	29.9859021
341 U1419 B	4 H	3 A	16	35.08	29.9944524
341 U1419 B	4 H	3 A	17	35.09	30.0030027
341 U1419 B	4 H	3 A	18	35.1	30.011553
341 U1419 B	4 H	3 A	19	35.11	30.0201033
341 U1419 B	4 H	3 A	20	35.12	30.0286536
341 U1419 B	4 H	3 A	21	35.13	30.0372039
341 U1419 B	4 H	3 A	22	35.14	30.0457542
341 U1419 B	4 H	3 A	23	35.15	30.0543045
341 U1419 B	4 H	3 A	24	35.16	30.0628548
341 U1419 B	4 H	3 A	25	35.17	30.0714051
341 U1419 B	4 H	3 A	26	35.18	30.0799554
341 U1419 B	4 H	3 A	27	35.19	30.0885057
341 U1419 B	4 H	3 A	28	35.2	30.097056
341 U1419 B	4 H	3 A	29	35.21	30.1056063
341 U1419 B	4 H	3 A	30	35.22	30.1141566
341 U1419 B	4 H	3 A	31	35.23	30.1227069
341 U1419 B	4 H	3 A	32	35.24	30.1312572
341 U1419 B	4 H	3 A	33	35.25	30.1398075
341 U1419 B	4 H	3 A	34	35.26	30.1483578
341 U1419 B	4 H	3 A	35	35.27	30.1569081
341 U1419 B	4 H	3 A	36	35.28	30.1654584
341 U1419 B	4 H	3 A	37	35.29	30.1740087
341 U1419 B	4 H	3 A	38	35.3	30.182559
341 U1419 B	4 H	3 A	39	35.31	30.1911093
341 U1419 B	4 H	3 A	40	35.32	30.1996596
341 U1419 B	4 H	3 A	41	35.33	30.2082099
341 U1419 B	4 H	3 A	42	35.34	30.2167602
341 U1419 B	4 H	3 A	43	35.35	30.2253105
341 U1419 B	4 H	3 A	44	35.36	30.2338608
341 U1419 B	4 H	3 A	45	35.37	30.2424111
341 U1419 B	4 H	3 A	46	35.38	30.2509614
341 U1419 B	4 H	3 A	47	35.39	30.2595117
341 U1419 B	4 H	3 A	48	35.4	30.268062
341 U1419 B	4 H	3 A	49	35.41	30.2766123
341 U1419 B	4 H	3 A	50	35.42	30.2851626
341 U1419 B	4 H	3 A	51	35.43	30.2937129
341 U1419 B	4 H	3 A	52	35.44	30.3022632
341 U1419 B	4 H	3 A	53	35.45	30.3108135
341 U1419 B	4 H	3 A	54	35.46	30.3193638
341 U1419 B	4 H	3 A	55	35.47	30.3279141
341 U1419 B	4 H	3 A	56	35.48	30.3364644

341 U1419 B	4 H	3 A	57	35.49	30.3450147
341 U1419 B	4 H	3 A	58	35.5	30.353565
341 U1419 B	4 H	3 A	59	35.51	30.3621153
341 U1419 B	4 H	3 A	60	35.52	30.3706656
341 U1419 B	4 H	3 A	61	35.53	30.3792159
341 U1419 B	4 H	3 A	62	35.54	30.3877662
341 U1419 B	4 H	3 A	63	35.55	30.3963165
341 U1419 B	4 H	3 A	64	35.56	30.4048668
341 U1419 B	4 H	3 A	65	35.57	30.4134171
341 U1419 B	4 H	3 A	66	35.58	30.4219674
341 U1419 B	4 H	3 A	67	35.59	30.4305177
341 U1419 B	4 H	3 A	68	35.6	30.439068
341 U1419 B	4 H	3 A	69	35.61	30.4476183
341 U1419 B	4 H	3 A	70	35.62	30.4561686
341 U1419 B	4 H	3 A	71	35.63	30.4647189
341 U1419 B	4 H	3 A	72	35.64	30.4732692
341 U1419 B	4 H	3 A	73	35.65	30.4818195
341 U1419 B	4 H	3 A	74	35.66	30.4903698
341 U1419 B	4 H	3 A	75	35.67	30.4989201
341 U1419 B	4 H	3 A	76	35.68	30.5074704
341 U1419 B	4 H	3 A	77	35.69	30.5160207
341 U1419 B	4 H	3 A	78	35.7	30.524571
341 U1419 B	4 H	3 A	79	35.71	30.5331213
341 U1419 B	4 H	3 A	80	35.72	30.5416716
341 U1419 B	4 H	3 A	81	35.73	30.5502219
341 U1419 B	4 H	3 A	82	35.74	30.5587722
341 U1419 B	4 H	3 A	83	35.75	30.5673225
341 U1419 B	4 H	3 A	84	35.76	30.5758728
341 U1419 B	4 H	3 A	85	35.77	30.5844231
341 U1419 B	4 H	3 A	86	35.78	30.5929734
341 U1419 B	4 H	3 A	87	35.79	30.6015237
341 U1419 B	4 H	3 A	88	35.8	30.610074
341 U1419 B	4 H	3 A	89	35.81	30.6186243
341 U1419 B	4 H	3 A	90	35.82	30.6271746
341 U1419 B	4 H	3 A	91	35.83	30.6357249
341 U1419 B	4 H	3 A	92	35.84	30.6442752
341 U1419 B	4 H	3 A	93	35.85	30.6528255
341 U1419 B	4 H	3 A	94	35.86	30.6613758
341 U1419 B	4 H	3 A	95	35.87	30.6699261
341 U1419 B	4 H	3 A	96	35.88	30.6784764
341 U1419 B	4 H	3 A	97	35.89	30.6870267
341 U1419 B	4 H	3 A	98	35.9	30.695577
341 U1419 B	4 H	3 A	99	35.91	30.7041273
341 U1419 B	4 H	3 A	100	35.92	30.7126776
341 U1419 B	4 H	3 A	101	35.93	30.7212279
341 U1419 B	4 H	3 A	102	35.94	30.7297782
341 U1419 B	4 H	3 A	103	35.95	30.7383285

341 U1419 B	4 H	3 A	104	35.96	30.7468788
341 U1419 B	4 H	3 A	105	35.97	30.7554291
341 U1419 B	4 H	3 A	106	35.98	30.7639794
341 U1419 B	4 H	3 A	107	35.99	30.7725297
341 U1419 B	4 H	3 A	108	36	30.78108
341 U1419 B	4 H	3 A	109	36.01	30.7896303
341 U1419 B	4 H	3 A	110	36.02	30.7981806
341 U1419 B	4 H	3 A	111	36.03	30.8067309
341 U1419 B	4 H	3 A	112	36.04	30.8152812
341 U1419 B	4 H	3 A	113	36.05	30.8238315
341 U1419 B	4 H	3 A	114	36.06	30.8323818
341 U1419 B	4 H	3 A	115	36.07	30.8409321
341 U1419 B	4 H	3 A	116	36.08	30.8494824
341 U1419 B	4 H	3 A	117	36.09	30.8580327
341 U1419 B	4 H	3 A	118	36.1	30.866583
341 U1419 B	4 H	3 A	119	36.11	30.8751333
341 U1419 B	4 H	3 A	120	36.12	30.8836836
341 U1419 B	4 H	3 A	121	36.13	30.8922339
341 U1419 B	4 H	3 A	122	36.14	30.9007842
341 U1419 B	4 H	3 A	123	36.15	30.9093345
341 U1419 B	4 H	3 A	124	36.16	30.9178848
341 U1419 B	4 H	3 A	125	36.17	30.9264351
341 U1419 B	4 H	3 A	126	36.18	30.9349854
341 U1419 B	4 H	3 A	127	36.19	30.9435357
341 U1419 B	4 H	3 A	128	36.2	30.952086
341 U1419 B	4 H	3 A	129	36.21	30.9606363
341 U1419 B	4 H	3 A	130	36.22	30.9691866
341 U1419 B	4 H	3 A	131	36.23	30.9777369
341 U1419 B	4 H	3 A	132	36.24	30.9862872
341 U1419 B	4 H	3 A	133	36.25	30.9948375
341 U1419 B	4 H	3 A	134	36.26	31.0033878
341 U1419 B	4 H	3 A	135	36.27	31.0119381
341 U1419 B	4 H	3 A	136	36.28	31.0204884
341 U1419 B	4 H	3 A	137	36.29	31.0290387
341 U1419 B	4 H	3 A	138	36.3	31.037589
341 U1419 B	4 H	3 A	139	36.31	31.0461393
341 U1419 B	4 H	3 A	140	36.32	31.0546896
341 U1419 B	4 H	3 A	141	36.33	31.0632399
341 U1419 B	4 H	3 A	142	36.34	31.0717902
341 U1419 B	4 H	3 A	143	36.35	31.0803405
341 U1419 B	4 H	3 A	144	36.36	31.0888908
341 U1419 B	4 H	4 A	0	36.37	31.0974411
341 U1419 B	4 H	4 A	1	36.38	31.1059914
341 U1419 B	4 H	4 A	2	36.39	31.1145417
341 U1419 B	4 H	4 A	3	36.4	31.123092
341 U1419 B	4 H	4 A	4	36.41	31.1316423
341 U1419 B	4 H	4 A	5	36.42	31.1401926

341 U1419 B	4 H	4 A	6	36.43	31.1487429
341 U1419 B	4 H	4 A	7	36.44	31.1572932
341 U1419 B	4 H	4 A	8	36.45	31.1658435
341 U1419 B	4 H	4 A	9	36.46	31.1743938
341 U1419 B	4 H	4 A	10	36.47	31.1829441
341 U1419 B	4 H	4 A	11	36.48	31.1914944
341 U1419 B	4 H	4 A	12	36.49	31.2000447
341 U1419 B	4 H	4 A	13	36.5	31.208595
341 U1419 B	4 H	4 A	14	36.51	31.2171453
341 U1419 B	4 H	4 A	15	36.52	31.2256956
341 U1419 B	4 H	4 A	16	36.53	31.2342459
341 U1419 B	4 H	4 A	17	36.54	31.2427962
341 U1419 B	4 H	4 A	18	36.55	31.2513465
341 U1419 B	4 H	4 A	19	36.56	31.2598968
341 U1419 B	4 H	4 A	20	36.57	31.2684471
341 U1419 B	4 H	4 A	21	36.58	31.2769974
341 U1419 B	4 H	4 A	22	36.59	31.2855477
341 U1419 B	4 H	4 A	23	36.6	31.294098
341 U1419 B	4 H	4 A	24	36.61	31.3026483
341 U1419 B	4 H	4 A	25	36.62	31.3111986
341 U1419 B	4 H	4 A	26	36.63	31.3197489
341 U1419 B	4 H	4 A	27	36.64	31.3282992
341 U1419 B	4 H	4 A	28	36.65	31.3368495
341 U1419 B	4 H	4 A	29	36.66	31.3453998
341 U1419 B	4 H	4 A	30	36.67	31.3539501
341 U1419 B	4 H	4 A	31	36.68	31.3625004
341 U1419 B	4 H	4 A	32	36.69	31.3710507
341 U1419 B	4 H	4 A	33	36.7	31.379601
341 U1419 B	4 H	4 A	34	36.71	31.3881513
341 U1419 B	4 H	4 A	35	36.72	31.3967016
341 U1419 B	4 H	4 A	36	36.73	31.4052519
341 U1419 B	4 H	4 A	37	36.74	31.4138022
341 U1419 B	4 H	4 A	38	36.75	31.4223525
341 U1419 B	4 H	4 A	39	36.76	31.4309028
341 U1419 B	4 H	4 A	40	36.77	31.4394531
341 U1419 B	4 H	4 A	41	36.78	31.4480034
341 U1419 B	4 H	4 A	42	36.79	31.4565537
341 U1419 B	4 H	4 A	43	36.8	31.465104
341 U1419 B	4 H	4 A	44	36.81	31.4736543
341 U1419 B	4 H	4 A	45	36.82	31.4822046
341 U1419 B	4 H	4 A	46	36.83	31.4907549
341 U1419 B	4 H	4 A	47	36.84	31.4993052
341 U1419 B	4 H	4 A	48	36.85	31.5078555
341 U1419 B	4 H	4 A	49	36.86	31.5164058
341 U1419 B	4 H	4 A	50	36.87	31.5249561
341 U1419 B	4 H	4 A	51	36.88	31.5335064
341 U1419 B	4 H	4 A	52	36.89	31.5420567

341 U1419 B	4 H	4 A	53	36.9	31.550607
341 U1419 B	4 H	4 A	54	36.91	31.5591573
341 U1419 B	4 H	4 A	55	36.92	31.5677076
341 U1419 B	4 H	4 A	56	36.93	31.5762579
341 U1419 B	4 H	4 A	57	36.94	31.5848082
341 U1419 B	4 H	4 A	58	36.95	31.5933585
341 U1419 B	4 H	4 A	59	36.96	31.6019088
341 U1419 B	4 H	4 A	60	36.97	31.6104591
341 U1419 B	4 H	4 A	61	36.98	31.6190094
341 U1419 B	4 H	4 A	62	36.99	31.6275597
341 U1419 B	4 H	4 A	63	37	31.63611
341 U1419 B	4 H	4 A	64	37.01	31.6446603
341 U1419 B	4 H	4 A	65	37.02	31.6532106
341 U1419 B	4 H	4 A	66	37.03	31.6617609
341 U1419 B	4 H	4 A	67	37.04	31.6703112
341 U1419 B	4 H	4 A	68	37.05	31.6788615
341 U1419 B	4 H	4 A	69	37.06	31.6874118
341 U1419 B	4 H	4 A	70	37.07	31.6959621
341 U1419 B	4 H	4 A	71	37.08	31.7045124
341 U1419 B	4 H	4 A	72	37.09	31.7130627
341 U1419 B	4 H	4 A	73	37.1	31.721613
341 U1419 B	4 H	4 A	74	37.11	31.7301633
341 U1419 B	4 H	4 A	75	37.12	31.7387136
341 U1419 B	4 H	4 A	76	37.13	31.7472639
341 U1419 B	4 H	4 A	77	37.14	31.7558142
341 U1419 B	4 H	4 A	78	37.15	31.7643645
341 U1419 B	4 H	4 A	79	37.16	31.7729148
341 U1419 B	4 H	4 A	80	37.17	31.7814651
341 U1419 B	4 H	4 A	81	37.18	31.7900154
341 U1419 B	4 H	4 A	82	37.19	31.7985657
341 U1419 B	4 H	4 A	83	37.2	31.807116
341 U1419 B	4 H	4 A	84	37.21	31.8156663
341 U1419 B	4 H	4 A	85	37.22	31.8242166
341 U1419 B	4 H	4 A	86	37.23	31.8327669
341 U1419 B	4 H	4 A	87	37.24	31.8413172
341 U1419 B	4 H	4 A	88	37.25	31.8498675
341 U1419 B	4 H	4 A	89	37.26	31.8584178
341 U1419 B	4 H	4 A	90	37.27	31.8669681
341 U1419 B	4 H	4 A	91	37.28	31.8755184
341 U1419 B	4 H	4 A	92	37.29	31.8840687
341 U1419 B	4 H	4 A	93	37.3	31.892619
341 U1419 B	4 H	4 A	94	37.31	31.9011693
341 U1419 B	4 H	4 A	95	37.32	31.9097196
341 U1419 B	4 H	4 A	96	37.33	31.9182699
341 U1419 B	4 H	4 A	97	37.34	31.9268202
341 U1419 B	4 H	4 A	98	37.35	31.9353705
341 U1419 B	4 H	4 A	99	37.36	31.9439208

341 U1419 B	4 H	4 A	100	37.37	31.9524711
341 U1419 B	4 H	4 A	101	37.38	31.9610214
341 U1419 B	4 H	4 A	102	37.39	31.9695717
341 U1419 B	4 H	4 A	103	37.4	31.978122
341 U1419 B	4 H	4 A	104	37.41	31.9866723
341 U1419 B	4 H	4 A	105	37.42	31.9952226
341 U1419 B	4 H	4 A	106	37.43	32.0037729
341 U1419 B	4 H	4 A	107	37.44	32.0123232
341 U1419 B	4 H	4 A	108	37.45	32.0208735
341 U1419 B	4 H	4 A	109	37.46	32.0294238
341 U1419 B	4 H	4 A	110	37.47	32.0379741
341 U1419 B	4 H	4 A	111	37.48	32.0465244
341 U1419 B	4 H	4 A	112	37.49	32.0550747
341 U1419 B	4 H	4 A	113	37.5	32.063625
341 U1419 B	4 H	4 A	114	37.51	32.0721753
341 U1419 B	4 H	4 A	115	37.52	32.0807256
341 U1419 B	4 H	4 A	116	37.53	32.0892759
341 U1419 B	4 H	4 A	117	37.54	32.0978262
341 U1419 B	4 H	4 A	118	37.55	32.1063765
341 U1419 B	4 H	4 A	119	37.56	32.1149268
341 U1419 B	4 H	4 A	120	37.57	32.1234771
341 U1419 B	4 H	4 A	121	37.58	32.1320274
341 U1419 B	4 H	4 A	122	37.59	32.1405777
341 U1419 B	4 H	4 A	123	37.6	32.149128
341 U1419 B	4 H	4 A	124	37.61	32.1576783
341 U1419 B	4 H	4 A	125	37.62	32.1662286
341 U1419 B	4 H	4 A	126	37.63	32.1747789
341 U1419 B	4 H	4 A	127	37.64	32.1833292
341 U1419 B	4 H	4 A	128	37.65	32.1918795
341 U1419 B	4 H	4 A	129	37.66	32.2004298
341 U1419 B	4 H	4 A	130	37.67	32.2089801
341 U1419 B	4 H	4 A	131	37.68	32.2175304
341 U1419 B	4 H	4 A	132	37.69	32.2260807
341 U1419 B	4 H	4 A	133	37.7	32.234631
341 U1419 B	4 H	4 A	134	37.71	32.2431813
341 U1419 B	4 H	4 A	135	37.72	32.2517316
341 U1419 B	4 H	4 A	136	37.73	32.2602819
341 U1419 B	4 H	4 A	137	37.74	32.2688322
341 U1419 B	4 H	4 A	138	37.75	32.2773825
341 U1419 B	4 H	4 A	139	37.76	32.2859328
341 U1419 B	4 H	4 A	140	37.77	32.2944831
341 U1419 B	4 H	4 A	141	37.78	32.3030334
341 U1419 B	4 H	4 A	142	37.79	32.3115837
341 U1419 B	4 H	4 A	143	37.8	32.320134
341 U1419 B	4 H	4 A	144	37.81	32.3286843
341 U1419 B	4 H	4 A	145	37.82	32.3372346
341 U1419 B	4 H	4 A	146	37.83	32.3457849

341 U1419 B	4 H	5 A	0	37.84	32.3543352
341 U1419 B	4 H	5 A	1	37.85	32.3628855
341 U1419 B	4 H	5 A	2	37.86	32.3714358
341 U1419 B	4 H	5 A	3	37.87	32.3799861
341 U1419 B	4 H	5 A	4	37.88	32.3885364
341 U1419 B	4 H	5 A	5	37.89	32.3970867
341 U1419 B	4 H	5 A	6	37.9	32.405637
341 U1419 B	4 H	5 A	7	37.91	32.4141873
341 U1419 B	4 H	5 A	8	37.92	32.4227376
341 U1419 B	4 H	5 A	9	37.93	32.4312879
341 U1419 B	4 H	5 A	10	37.94	32.4398382
341 U1419 B	4 H	5 A	11	37.95	32.4483885
341 U1419 B	4 H	5 A	12	37.96	32.4569388
341 U1419 B	4 H	5 A	13	37.97	32.4654891
341 U1419 B	4 H	5 A	14	37.98	32.4740394
341 U1419 B	4 H	5 A	15	37.99	32.4825897
341 U1419 B	4 H	5 A	16	38	32.49114
341 U1419 B	4 H	5 A	17	38.01	32.4996903
341 U1419 B	4 H	5 A	18	38.02	32.5082406
341 U1419 B	4 H	5 A	19	38.03	32.5167909
341 U1419 B	4 H	5 A	20	38.04	32.5253412
341 U1419 B	4 H	5 A	21	38.05	32.5338915
341 U1419 B	4 H	5 A	22	38.06	32.5424418
341 U1419 B	4 H	5 A	23	38.07	32.5509921
341 U1419 B	4 H	5 A	24	38.08	32.5595424
341 U1419 B	4 H	5 A	25	38.09	32.5680927
341 U1419 B	4 H	5 A	26	38.1	32.576643
341 U1419 B	4 H	5 A	27	38.11	32.5851933
341 U1419 B	4 H	5 A	28	38.12	32.5937436
341 U1419 B	4 H	5 A	29	38.13	32.6022939
341 U1419 B	4 H	5 A	30	38.14	32.6108442
341 U1419 B	4 H	5 A	31	38.15	32.6193945
341 U1419 B	4 H	5 A	32	38.16	32.6279448
341 U1419 B	4 H	5 A	33	38.17	32.6364951
341 U1419 B	4 H	5 A	34	38.18	32.6450454
341 U1419 B	4 H	5 A	35	38.19	32.6535957
341 U1419 B	4 H	5 A	36	38.2	32.662146
341 U1419 B	4 H	5 A	37	38.21	32.6706963
341 U1419 B	4 H	5 A	38	38.22	32.6792466
341 U1419 B	4 H	5 A	39	38.23	32.6877969
341 U1419 B	4 H	5 A	40	38.24	32.6963472
341 U1419 B	4 H	5 A	41	38.25	32.7048975
341 U1419 B	4 H	5 A	42	38.26	32.7134478
341 U1419 B	4 H	5 A	43	38.27	32.7219981
341 U1419 B	4 H	5 A	44	38.28	32.7305484
341 U1419 B	4 H	5 A	45	38.29	32.7390987
341 U1419 B	4 H	5 A	46	38.3	32.747649

341 U1419 B	4 H	5 A	47	38.31	32.7561993
341 U1419 B	4 H	5 A	48	38.32	32.7647496
341 U1419 B	4 H	5 A	49	38.33	32.7732999
341 U1419 B	4 H	5 A	50	38.34	32.7818502
341 U1419 B	4 H	5 A	51	38.35	32.7904005
341 U1419 B	4 H	5 A	52	38.36	32.7989508
341 U1419 B	4 H	5 A	53	38.37	32.8075011
341 U1419 B	4 H	5 A	54	38.38	32.8160514
341 U1419 B	4 H	5 A	55	38.39	32.8246017
341 U1419 B	4 H	5 A	56	38.4	32.833152
341 U1419 B	4 H	5 A	57	38.41	32.8417023
341 U1419 B	4 H	5 A	58	38.42	32.8502526
341 U1419 B	4 H	5 A	59	38.43	32.8588029
341 U1419 B	4 H	5 A	60	38.44	32.8673532
341 U1419 B	4 H	5 A	61	38.45	32.8759035
341 U1419 B	4 H	5 A	62	38.46	32.8844538
341 U1419 B	4 H	5 A	63	38.47	32.8930041
341 U1419 B	4 H	5 A	64	38.48	32.9015544
341 U1419 B	4 H	5 A	65	38.49	32.9101047
341 U1419 B	4 H	5 A	66	38.5	32.918655
341 U1419 B	4 H	5 A	67	38.51	32.9272053
341 U1419 B	4 H	5 A	68	38.52	32.9357556
341 U1419 B	4 H	5 A	69	38.53	32.9443059
341 U1419 B	4 H	5 A	70	38.54	32.9528562
341 U1419 B	4 H	5 A	71	38.55	32.9614065
341 U1419 B	4 H	5 A	72	38.56	32.9699568
341 U1419 B	4 H	5 A	73	38.57	32.9785071
341 U1419 B	4 H	5 A	74	38.58	32.9870574
341 U1419 B	4 H	5 A	75	38.59	32.9956077
341 U1419 B	4 H	5 A	76	38.6	33.004158
341 U1419 B	4 H	5 A	77	38.61	33.0127083
341 U1419 B	4 H	5 A	78	38.62	33.0212586
341 U1419 B	4 H	5 A	79	38.63	33.0298089
341 U1419 B	4 H	5 A	80	38.64	33.0383592
341 U1419 B	4 H	5 A	81	38.65	33.0469095
341 U1419 B	4 H	5 A	82	38.66	33.0554598
341 U1419 B	4 H	5 A	83	38.67	33.0640101
341 U1419 B	4 H	5 A	84	38.68	33.0725604
341 U1419 B	4 H	5 A	85	38.69	33.0811107
341 U1419 B	4 H	5 A	86	38.7	33.089661
341 U1419 B	4 H	5 A	87	38.71	33.0982113
341 U1419 B	4 H	5 A	88	38.72	33.1067616
341 U1419 B	4 H	5 A	89	38.73	33.1153119
341 U1419 B	4 H	5 A	90	38.74	33.1238622
341 U1419 B	4 H	5 A	91	38.75	33.1324125
341 U1419 B	4 H	5 A	92	38.76	33.1409628
341 U1419 B	4 H	5 A	93	38.77	33.1495131

341 U1419 B	4 H	5 A	94	38.78	33.1580634
341 U1419 B	4 H	5 A	95	38.79	33.1666137
341 U1419 B	4 H	5 A	96	38.8	33.175164
341 U1419 B	4 H	5 A	97	38.81	33.1837143
341 U1419 B	4 H	5 A	98	38.82	33.1922646
341 U1419 B	4 H	5 A	99	38.83	33.2008149
341 U1419 B	4 H	5 A	100	38.84	33.2093652
341 U1419 B	4 H	5 A	101	38.85	33.2179155
341 U1419 B	4 H	5 A	102	38.86	33.2264658
341 U1419 B	4 H	5 A	103	38.87	33.2350161
341 U1419 B	4 H	5 A	104	38.88	33.2435664
341 U1419 B	4 H	5 A	105	38.89	33.2521167
341 U1419 B	4 H	5 A	106	38.9	33.260667
341 U1419 B	4 H	5 A	107	38.91	33.2692173
341 U1419 B	4 H	5 A	108	38.92	33.2777676
341 U1419 B	4 H	5 A	109	38.93	33.2863179
341 U1419 B	4 H	5 A	110	38.94	33.2948682
341 U1419 B	4 H	5 A	111	38.95	33.3034185
341 U1419 B	4 H	5 A	112	38.96	33.3119688
341 U1419 B	4 H	5 A	113	38.97	33.3205191
341 U1419 B	4 H	5 A	114	38.98	33.3290694
341 U1419 B	4 H	5 A	115	38.99	33.3376197
341 U1419 B	4 H	5 A	116	39	33.34617
341 U1419 B	4 H	5 A	117	39.01	33.3547203
341 U1419 B	4 H	5 A	118	39.02	33.3632706
341 U1419 B	4 H	5 A	119	39.03	33.3718209
341 U1419 B	4 H	5 A	120	39.04	33.3803712
341 U1419 B	4 H	5 A	121	39.05	33.3889215
341 U1419 B	4 H	5 A	122	39.06	33.3974718
341 U1419 B	4 H	5 A	123	39.07	33.4060221
341 U1419 B	4 H	5 A	124	39.08	33.4145724
341 U1419 B	4 H	5 A	125	39.09	33.4231227
341 U1419 B	4 H	5 A	126	39.1	33.431673
341 U1419 B	4 H	5 A	127	39.11	33.4402233
341 U1419 B	4 H	5 A	128	39.12	33.4487736
341 U1419 B	4 H	5 A	129	39.13	33.4573239
341 U1419 B	4 H	5 A	130	39.14	33.4658742
341 U1419 B	4 H	5 A	131	39.15	33.4744245
341 U1419 B	4 H	5 A	132	39.16	33.4829748
341 U1419 B	4 H	5 A	133	39.17	33.4915251
341 U1419 B	4 H	5 A	134	39.18	33.5000754
341 U1419 B	4 H	5 A	135	39.19	33.5086257
341 U1419 B	4 H	5 A	136	39.2	33.517176
341 U1419 B	4 H	5 A	137	39.21	33.5257263
341 U1419 B	4 H	5 A	138	39.22	33.5342766
341 U1419 B	4 H	5 A	139	39.23	33.5428269
341 U1419 B	4 H	5 A	140	39.24	33.5513772

341 U1419 B	4 H	5 A	141	39.25	33.5599275
341 U1419 B	4 H	5 A	142	39.26	33.5684778
341 U1419 B	4 H	5 A	143	39.27	33.5770281
341 U1419 B	4 H	5 A	144	39.28	33.5855784
341 U1419 B	4 H	5 A	145	39.29	33.5941287
341 U1419 B	4 H	5 A	146	39.3	33.602679
341 U1419 B	4 H	5 A	147	39.31	33.6112293
341 U1419 B	4 H	6 A	0	39.32	33.6197796
341 U1419 B	4 H	6 A	1	39.33	33.6283299
341 U1419 B	4 H	6 A	2	39.34	33.6368802
341 U1419 B	4 H	6 A	3	39.35	33.6454305
341 U1419 B	4 H	6 A	4	39.36	33.6539808
341 U1419 B	4 H	6 A	5	39.37	33.6625311
341 U1419 B	4 H	6 A	6	39.38	33.6710814
341 U1419 B	4 H	6 A	7	39.39	33.6796317
341 U1419 B	4 H	6 A	8	39.4	33.688182
341 U1419 B	4 H	6 A	9	39.41	33.6967323
341 U1419 B	4 H	6 A	10	39.42	33.7052826
341 U1419 B	4 H	6 A	11	39.43	33.7138329
341 U1419 B	4 H	6 A	12	39.44	33.7223832
341 U1419 B	4 H	6 A	13	39.45	33.7309335
341 U1419 B	4 H	6 A	14	39.46	33.7394838
341 U1419 B	4 H	6 A	15	39.47	33.7480341
341 U1419 B	4 H	6 A	16	39.48	33.7565844
341 U1419 B	4 H	6 A	17	39.49	33.7651347
341 U1419 B	4 H	6 A	18	39.5	33.773685
341 U1419 B	4 H	6 A	19	39.51	33.7822353
341 U1419 B	4 H	6 A	20	39.52	33.7907856
341 U1419 B	4 H	6 A	21	39.53	33.7993359
341 U1419 B	4 H	6 A	22	39.54	33.8078862
341 U1419 B	4 H	6 A	23	39.55	33.8164365
341 U1419 B	4 H	6 A	24	39.56	33.8249868
341 U1419 B	4 H	6 A	25	39.57	33.8335371
341 U1419 B	4 H	6 A	26	39.58	33.8420874
341 U1419 B	4 H	6 A	27	39.59	33.8506377
341 U1419 B	4 H	6 A	28	39.6	33.859188
341 U1419 B	4 H	6 A	29	39.61	33.8677383
341 U1419 B	4 H	6 A	30	39.62	33.8762886
341 U1419 B	4 H	6 A	31	39.63	33.8848389
341 U1419 B	4 H	6 A	32	39.64	33.8933892
341 U1419 B	4 H	6 A	33	39.65	33.9019395
341 U1419 B	4 H	6 A	34	39.66	33.9104898
341 U1419 B	4 H	6 A	35	39.67	33.9190401
341 U1419 B	4 H	6 A	36	39.68	33.9275904
341 U1419 B	4 H	6 A	37	39.69	33.9361407
341 U1419 B	4 H	6 A	38	39.7	33.944691
341 U1419 B	4 H	6 A	39	39.71	33.9532413

341 U1419 B	4 H	6 A	40	39.72	33.9617916
341 U1419 B	4 H	6 A	41	39.73	33.9703419
341 U1419 B	4 H	6 A	42	39.74	33.9788922
341 U1419 B	4 H	6 A	43	39.75	33.9874425
341 U1419 B	4 H	6 A	44	39.76	33.9959928
341 U1419 B	4 H	6 A	45	39.77	34.0045431
341 U1419 B	4 H	6 A	46	39.78	34.0130934
341 U1419 B	4 H	6 A	47	39.79	34.0216437
341 U1419 B	4 H	6 A	48	39.8	34.030194
341 U1419 B	4 H	6 A	49	39.81	34.0387443
341 U1419 B	4 H	6 A	50	39.82	34.0472946
341 U1419 B	4 H	6 A	51	39.83	34.0558449
341 U1419 B	4 H	6 A	52	39.84	34.0643952
341 U1419 B	4 H	6 A	53	39.85	34.0729455
341 U1419 B	4 H	6 A	54	39.86	34.0814958
341 U1419 B	4 H	6 A	55	39.87	34.0900461
341 U1419 B	4 H	6 A	56	39.88	34.0985964
341 U1419 B	4 H	6 A	57	39.89	34.1071467
341 U1419 B	4 H	6 A	58	39.9	34.115697
341 U1419 B	4 H	6 A	59	39.91	34.1242473
341 U1419 B	4 H	6 A	60	39.92	34.1327976
341 U1419 B	4 H	6 A	61	39.93	34.1413479
341 U1419 B	4 H	6 A	62	39.94	34.1498982
341 U1419 B	4 H	6 A	63	39.95	34.1584485
341 U1419 B	4 H	6 A	64	39.96	34.1669988
341 U1419 B	4 H	6 A	65	39.97	34.1755491
341 U1419 B	4 H	6 A	66	39.98	34.1840994
341 U1419 B	4 H	6 A	67	39.99	34.1926497
341 U1419 B	4 H	6 A	68	40	34.2012
341 U1419 B	4 H	6 A	69	40.01	34.2097503
341 U1419 B	4 H	6 A	70	40.02	34.2183006
341 U1419 B	4 H	6 A	71	40.03	34.2268509
341 U1419 B	4 H	6 A	72	40.04	34.2354012
341 U1419 B	4 H	6 A	73	40.05	34.2439515
341 U1419 B	4 H	6 A	74	40.06	34.2525018
341 U1419 B	4 H	6 A	75	40.07	34.2610521
341 U1419 B	4 H	6 A	76	40.08	34.2696024
341 U1419 B	4 H	6 A	77	40.09	34.2781527
341 U1419 B	4 H	6 A	78	40.1	34.286703
341 U1419 B	4 H	6 A	79	40.11	34.2952533
341 U1419 B	4 H	6 A	80	40.12	34.3038036
341 U1419 B	4 H	6 A	81	40.13	34.3123539
341 U1419 B	4 H	6 A	82	40.14	34.3209042
341 U1419 B	4 H	6 A	83	40.15	34.3294545
341 U1419 B	4 H	6 A	84	40.16	34.3380048
341 U1419 B	4 H	6 A	85	40.17	34.3465551
341 U1419 B	4 H	6 A	86	40.18	34.3551054

341 U1419 B	4 H	6 A	87	40.19	34.3636557
341 U1419 B	4 H	6 A	88	40.2	34.372206
341 U1419 B	4 H	6 A	89	40.21	34.3807563
341 U1419 B	4 H	6 A	90	40.22	34.3893066
341 U1419 B	4 H	6 A	91	40.23	34.3978569
341 U1419 B	4 H	6 A	92	40.24	34.4064072
341 U1419 B	4 H	6 A	93	40.25	34.4149575
341 U1419 B	4 H	6 A	94	40.26	34.4235078
341 U1419 B	4 H	6 A	95	40.27	34.4320581
341 U1419 B	4 H	6 A	96	40.28	34.4406084
341 U1419 B	4 H	6 A	97	40.29	34.4491587
341 U1419 B	4 H	6 A	98	40.3	34.457709
341 U1419 B	4 H	6 A	99	40.31	34.4662593
341 U1419 B	4 H	6 A	100	40.32	34.4748096
341 U1419 B	4 H	6 A	101	40.33	34.4833599
341 U1419 B	4 H	6 A	102	40.34	34.4919102
341 U1419 B	4 H	6 A	103	40.35	34.5004605
341 U1419 B	4 H	6 A	104	40.36	34.5090108
341 U1419 B	4 H	6 A	105	40.37	34.5175611
341 U1419 B	4 H	6 A	106	40.38	34.5261114
341 U1419 B	4 H	6 A	107	40.39	34.5346617
341 U1419 B	4 H	6 A	108	40.4	34.543212
341 U1419 B	4 H	6 A	109	40.41	34.5517623
341 U1419 B	4 H	6 A	110	40.42	34.5603126
341 U1419 B	4 H	6 A	111	40.43	34.5688629
341 U1419 B	4 H	6 A	112	40.44	34.5774132
341 U1419 B	4 H	6 A	113	40.45	34.5859635
341 U1419 B	4 H	6 A	114	40.46	34.5945138
341 U1419 B	4 H	6 A	115	40.47	34.6030641
341 U1419 B	4 H	6 A	116	40.48	34.6116144
341 U1419 B	4 H	6 A	117	40.49	34.6201647
341 U1419 B	4 H	6 A	118	40.5	34.628715
341 U1419 B	4 H	6 A	119	40.51	34.6372653
341 U1419 B	4 H	6 A	120	40.52	34.6458156
341 U1419 B	4 H	6 A	121	40.53	34.6543659
341 U1419 B	4 H	6 A	122	40.54	34.6629162
341 U1419 B	4 H	6 A	123	40.55	34.6714665
341 U1419 B	4 H	6 A	124	40.56	34.6800168
341 U1419 B	4 H	6 A	125	40.57	34.6885671
341 U1419 B	4 H	6 A	126	40.58	34.6971174
341 U1419 B	4 H	6 A	127	40.59	34.7056677
341 U1419 B	4 H	6 A	128	40.6	34.714218
341 U1419 B	4 H	6 A	129	40.61	34.7227683
341 U1419 B	4 H	6 A	130	40.62	34.7313186
341 U1419 B	4 H	6 A	131	40.63	34.7398689
341 U1419 B	4 H	6 A	132	40.64	34.7484192
341 U1419 B	4 H	6 A	133	40.65	34.7569695

341 U1419 B	4 H	6 A	134	40.66	34.7655198
341 U1419 B	4 H	6 A	135	40.67	34.7740701
341 U1419 B	4 H	6 A	136	40.68	34.7826204
341 U1419 B	4 H	6 A	137	40.69	34.7911707
341 U1419 B	4 H	6 A	138	40.7	34.799721
341 U1419 B	4 H	6 A	139	40.71	34.8082713
341 U1419 B	4 H	6 A	140	40.72	34.8168216
341 U1419 B	4 H	6 A	141	40.73	34.8253719
341 U1419 B	4 H	6 A	142	40.74	34.8339222
341 U1419 B	4 H	6 A	143	40.75	34.8424725
341 U1419 B	4 H	6 A	144	40.76	34.8510228
341 U1419 B	4 H	6 A	145	40.77	34.8595731
341 U1419 B	4 H	6 A	146	40.78	34.8681234
341 U1419 B	4 H	6 A	147	40.79	34.8766737
341 U1419 B	4 H	6 A	148	40.8	34.885224
341 U1419 B	4 H	6 A	149	40.81	34.8937743
341 U1419 B	4 H	7 A	0	40.82	34.9023246
341 U1419 B	4 H	7 A	1	40.83	34.9108749
341 U1419 B	4 H	7 A	2	40.84	34.9194252
341 U1419 B	4 H	7 A	3	40.85	34.9279755
341 U1419 B	4 H	7 A	4	40.86	34.9365258
341 U1419 B	4 H	7 A	5	40.87	34.9450761
341 U1419 B	4 H	7 A	6	40.88	34.9536264
341 U1419 B	4 H	7 A	7	40.89	34.9621767
341 U1419 B	4 H	7 A	8	40.9	34.970727
341 U1419 B	4 H	7 A	9	40.91	34.9792773
341 U1419 B	4 H	7 A	10	40.92	34.9878276
341 U1419 B	4 H	7 A	11	40.93	34.9963779
341 U1419 B	4 H	7 A	12	40.94	35.0049282
341 U1419 B	4 H	7 A	13	40.95	35.0134785
341 U1419 B	4 H	7 A	14	40.96	35.0220288
341 U1419 B	4 H	7 A	15	40.97	35.0305791
341 U1419 B	4 H	7 A	16	40.98	35.0391294
341 U1419 B	4 H	7 A	17	40.99	35.0476797
341 U1419 B	4 H	7 A	18	41	35.05623
341 U1419 B	4 H	7 A	19	41.01	35.0647803
341 U1419 B	4 H	7 A	20	41.02	35.0733306
341 U1419 B	4 H	7 A	21	41.03	35.0818809
341 U1419 B	4 H	7 A	22	41.04	35.0904312
341 U1419 B	4 H	7 A	23	41.05	35.0989815
341 U1419 B	4 H	7 A	24	41.06	35.1075318
341 U1419 B	4 H	7 A	25	41.07	35.1160821
341 U1419 B	4 H	7 A	26	41.08	35.1246324
341 U1419 B	4 H	7 A	27	41.09	35.1331827
341 U1419 B	4 H	7 A	28	41.1	35.141733
341 U1419 B	4 H	7 A	29	41.11	35.1502833
341 U1419 B	4 H	7 A	30	41.12	35.1588336

341 U1419 B	4 H	7 A	31	41.13	35.1673839
341 U1419 B	4 H	7 A	32	41.14	35.1759342
341 U1419 D	5 H	2 A	17	41.15	35.1844845
341 U1419 D	5 H	2 A	18	41.16	35.1930348
341 U1419 D	5 H	2 A	19	41.17	35.2015851
341 U1419 D	5 H	2 A	20	41.18	35.2101354
341 U1419 D	5 H	2 A	21	41.19	35.2186857
341 U1419 D	5 H	2 A	22	41.2	35.227236
341 U1419 D	5 H	2 A	23	41.21	35.2357863
341 U1419 D	5 H	2 A	24	41.22	35.2443366
341 U1419 D	5 H	2 A	25	41.23	35.2528869
341 U1419 D	5 H	2 A	26	41.24	35.2614372
341 U1419 D	5 H	2 A	27	41.25	35.2699875
341 U1419 D	5 H	2 A	28	41.26	35.2785378
341 U1419 D	5 H	2 A	29	41.27	35.2870881
341 U1419 D	5 H	2 A	30	41.28	35.2956384
341 U1419 D	5 H	2 A	31	41.29	35.3041887
341 U1419 D	5 H	2 A	32	41.3	35.312739
341 U1419 D	5 H	2 A	33	41.31	35.3212893
341 U1419 D	5 H	2 A	34	41.32	35.3298396
341 U1419 D	5 H	2 A	35	41.33	35.3383899
341 U1419 D	5 H	2 A	36	41.34	35.3469402
341 U1419 D	5 H	2 A	37	41.35	35.3554905
341 U1419 D	5 H	2 A	38	41.36	35.3640408
341 U1419 D	5 H	2 A	39	41.37	35.3725911
341 U1419 D	5 H	2 A	40	41.38	35.3811414
341 U1419 D	5 H	2 A	41	41.39	35.3896917
341 U1419 D	5 H	2 A	42	41.4	35.398242
341 U1419 D	5 H	2 A	43	41.41	35.4067923
341 U1419 D	5 H	2 A	44	41.42	35.4153426
341 U1419 D	5 H	2 A	45	41.43	35.4238929
341 U1419 D	5 H	2 A	46	41.44	35.4324432
341 U1419 D	5 H	2 A	47	41.45	35.4409935
341 U1419 D	5 H	2 A	48	41.46	35.4495438
341 U1419 D	5 H	2 A	49	41.47	35.4580941
341 U1419 D	5 H	2 A	50	41.48	35.4666444
341 U1419 D	5 H	2 A	51	41.49	35.4751947
341 U1419 D	5 H	2 A	52	41.5	35.483745
341 U1419 D	5 H	2 A	53	41.51	35.4922953
341 U1419 D	5 H	2 A	54	41.52	35.5008456
341 U1419 D	5 H	2 A	55	41.53	35.5093959
341 U1419 D	5 H	2 A	56	41.54	35.5179462
341 U1419 D	5 H	2 A	57	41.55	35.5264965
341 U1419 D	5 H	2 A	58	41.56	35.5350468
341 U1419 D	5 H	2 A	59	41.57	35.5435971
341 U1419 D	5 H	2 A	60	41.58	35.5521474

341 U1419 D	5 H	2 A	61	41.59	35.5606977
341 U1419 D	5 H	2 A	62	41.6	35.569248
341 U1419 D	5 H	2 A	63	41.61	35.5777983
341 U1419 D	5 H	2 A	64	41.62	35.5863486
341 U1419 D	5 H	2 A	65	41.63	35.5948989
341 U1419 D	5 H	2 A	66	41.64	35.6034492
341 U1419 D	5 H	2 A	67	41.65	35.6119995
341 U1419 D	5 H	2 A	68	41.66	35.6205498
341 U1419 D	5 H	2 A	69	41.67	35.6291001
341 U1419 D	5 H	2 A	70	41.68	35.6376504
341 U1419 D	5 H	2 A	71	41.69	35.6462007
341 U1419 D	5 H	2 A	72	41.7	35.654751
341 U1419 D	5 H	2 A	73	41.71	35.6633013
341 U1419 D	5 H	2 A	74	41.72	35.6718516
341 U1419 D	5 H	2 A	75	41.73	35.6804019
341 U1419 D	5 H	2 A	76	41.74	35.6889522
341 U1419 D	5 H	2 A	77	41.75	35.6975025
341 U1419 D	5 H	2 A	78	41.76	35.7060528
341 U1419 D	5 H	2 A	79	41.77	35.7146031
341 U1419 D	5 H	2 A	80	41.78	35.7231534
341 U1419 D	5 H	2 A	81	41.79	35.7317037
341 U1419 D	5 H	2 A	82	41.8	35.740254
341 U1419 D	5 H	2 A	83	41.81	35.7488043
341 U1419 D	5 H	2 A	84	41.82	35.7573546
341 U1419 D	5 H	2 A	85	41.83	35.7659049
341 U1419 D	5 H	2 A	86	41.84	35.7744552
341 U1419 D	5 H	2 A	87	41.85	35.7830055
341 U1419 D	5 H	2 A	88	41.86	35.7915558
341 U1419 D	5 H	2 A	89	41.87	35.8001061
341 U1419 D	5 H	2 A	90	41.88	35.8086564
341 U1419 D	5 H	2 A	91	41.89	35.8172067
341 U1419 D	5 H	2 A	92	41.9	35.825757
341 U1419 D	5 H	2 A	93	41.91	35.8343073
341 U1419 D	5 H	2 A	94	41.92	35.8428576
341 U1419 D	5 H	2 A	95	41.93	35.8514079
341 U1419 D	5 H	2 A	96	41.94	35.8599582
341 U1419 D	5 H	2 A	97	41.95	35.8685085
341 U1419 D	5 H	2 A	98	41.96	35.8770588
341 U1419 D	5 H	2 A	99	41.97	35.8856091
341 U1419 D	5 H	2 A	100	41.98	35.8941594
341 U1419 D	5 H	2 A	101	41.99	35.9027097
341 U1419 D	5 H	2 A	102	42	35.91126
341 U1419 D	5 H	2 A	103	42.01	35.9198103
341 U1419 D	5 H	2 A	104	42.02	35.9283606
341 U1419 D	5 H	2 A	105	42.03	35.9369109
341 U1419 D	5 H	2 A	106	42.04	35.9454612
341 U1419 D	5 H	2 A	107	42.05	35.9540115

341 U1419 D	5 H	2 A	108	42.06	35.9625618
341 U1419 D	5 H	2 A	109	42.07	35.9711121
341 U1419 D	5 H	2 A	110	42.08	35.9796624
341 U1419 D	5 H	2 A	111	42.09	35.9882127
341 U1419 D	5 H	2 A	112	42.1	35.996763
341 U1419 D	5 H	2 A	113	42.11	36.0053133
341 U1419 D	5 H	2 A	114	42.12	36.0138636
341 U1419 D	5 H	2 A	115	42.13	36.0224139
341 U1419 D	5 H	2 A	116	42.14	36.0309642
341 U1419 D	5 H	2 A	117	42.15	36.0395145
341 U1419 D	5 H	2 A	118	42.16	36.0480648
341 U1419 D	5 H	2 A	119	42.17	36.0566151
341 U1419 D	5 H	2 A	120	42.18	36.0651654
341 U1419 D	5 H	2 A	121	42.19	36.0737157
341 U1419 D	5 H	2 A	122	42.2	36.082266
341 U1419 D	5 H	2 A	123	42.21	36.0908163
341 U1419 D	5 H	2 A	124	42.22	36.0993666
341 U1419 D	5 H	2 A	125	42.23	36.1079169
341 U1419 D	5 H	2 A	126	42.24	36.1164672
341 U1419 D	5 H	2 A	127	42.25	36.1250175
341 U1419 D	5 H	2 A	128	42.26	36.1335678
341 U1419 D	5 H	2 A	129	42.27	36.1421181
341 U1419 D	5 H	2 A	130	42.28	36.1506684
341 U1419 D	5 H	2 A	131	42.29	36.1592187
341 U1419 D	5 H	2 A	132	42.3	36.167769
341 U1419 D	5 H	2 A	133	42.31	36.1763193
341 U1419 D	5 H	2 A	134	42.32	36.1848696
341 U1419 D	5 H	2 A	135	42.33	36.1934199
341 U1419 D	5 H	2 A	136	42.34	36.2019702
341 U1419 D	5 H	2 A	137	42.35	36.2105205
341 U1419 D	5 H	2 A	138	42.36	36.2190708
341 U1419 D	5 H	2 A	139	42.37	36.2276211
341 U1419 D	5 H	2 A	140	42.38	36.2361714
341 U1419 D	5 H	2 A	141	42.39	36.2447217
341 U1419 D	5 H	2 A	142	42.4	36.253272
341 U1419 D	5 H	2 A	143	42.41	36.2618223
341 U1419 D	5 H	3 A	0	42.42	36.2703726
341 U1419 D	5 H	3 A	1	42.43	36.2789229
341 U1419 D	5 H	3 A	2	42.44	36.2874732
341 U1419 D	5 H	3 A	3	42.45	36.2960235
341 U1419 D	5 H	3 A	4	42.46	36.3045738
341 U1419 D	5 H	3 A	5	42.47	36.3131241
341 U1419 D	5 H	3 A	6	42.48	36.3216744
341 U1419 D	5 H	3 A	7	42.49	36.3302247
341 U1419 D	5 H	3 A	8	42.5	36.338775
341 U1419 D	5 H	3 A	9	42.51	36.3473253
341 U1419 D	5 H	3 A	10	42.52	36.3558756

341 U1419 D	5 H	3 A	11	42.53	36.3644259
341 U1419 D	5 H	3 A	12	42.54	36.3729762
341 U1419 D	5 H	3 A	13	42.55	36.3815265
341 U1419 D	5 H	3 A	14	42.56	36.3900768
341 U1419 D	5 H	3 A	15	42.57	36.3986271
341 U1419 D	5 H	3 A	16	42.58	36.4071774
341 U1419 D	5 H	3 A	17	42.59	36.4157277
341 U1419 D	5 H	3 A	18	42.6	36.424278
341 U1419 D	5 H	3 A	19	42.61	36.4328283
341 U1419 D	5 H	3 A	20	42.62	36.4413786
341 U1419 D	5 H	3 A	21	42.63	36.4499289
341 U1419 D	5 H	3 A	22	42.64	36.4584792
341 U1419 D	5 H	3 A	23	42.65	36.4670295
341 U1419 D	5 H	3 A	24	42.66	36.4755798
341 U1419 D	5 H	3 A	25	42.67	36.4841301
341 U1419 D	5 H	3 A	26	42.68	36.4926804
341 U1419 D	5 H	3 A	27	42.69	36.5012307
341 U1419 D	5 H	3 A	28	42.7	36.509781
341 U1419 D	5 H	3 A	29	42.71	36.5183313
341 U1419 D	5 H	3 A	30	42.72	36.5268816
341 U1419 D	5 H	3 A	31	42.73	36.5354319
341 U1419 D	5 H	3 A	32	42.74	36.5439822
341 U1419 D	5 H	3 A	33	42.75	36.5525325
341 U1419 D	5 H	3 A	34	42.76	36.5610828
341 U1419 D	5 H	3 A	35	42.77	36.5696331
341 U1419 D	5 H	3 A	36	42.78	36.5781834
341 U1419 D	5 H	3 A	37	42.79	36.5867337
341 U1419 D	5 H	3 A	38	42.8	36.595284
341 U1419 D	5 H	3 A	39	42.81	36.6038343
341 U1419 D	5 H	3 A	40	42.82	36.6123846
341 U1419 D	5 H	3 A	41	42.83	36.6209349
341 U1419 D	5 H	3 A	42	42.84	36.6294852
341 U1419 D	5 H	3 A	43	42.85	36.6380355
341 U1419 D	5 H	3 A	44	42.86	36.6465858
341 U1419 D	5 H	3 A	45	42.87	36.6551361
341 U1419 D	5 H	3 A	46	42.88	36.6636864
341 U1419 D	5 H	3 A	47	42.89	36.6722367
341 U1419 D	5 H	3 A	48	42.9	36.680787
341 U1419 D	5 H	3 A	49	42.91	36.6893373
341 U1419 D	5 H	3 A	50	42.92	36.6978876
341 U1419 D	5 H	3 A	51	42.93	36.7064379
341 U1419 D	5 H	3 A	52	42.94	36.7149882
341 U1419 D	5 H	3 A	53	42.95	36.7235385
341 U1419 D	5 H	3 A	54	42.96	36.7320888
341 U1419 D	5 H	3 A	55	42.97	36.7406391
341 U1419 D	5 H	3 A	56	42.98	36.7491894
341 U1419 D	5 H	3 A	57	42.99	36.7577397

341 U1419 D	5 H	3 A	58	43	36.76629
341 U1419 D	5 H	3 A	59	43.01	36.7748403
341 U1419 D	5 H	3 A	60	43.02	36.7833906
341 U1419 D	5 H	3 A	61	43.03	36.7919409
341 U1419 D	5 H	3 A	62	43.04	36.8004912
341 U1419 D	5 H	3 A	63	43.05	36.8090415
341 U1419 D	5 H	3 A	64	43.06	36.8175918
341 U1419 D	5 H	3 A	65	43.07	36.8261421
341 U1419 D	5 H	3 A	66	43.08	36.8346924
341 U1419 D	5 H	3 A	67	43.09	36.8432427
341 U1419 D	5 H	3 A	68	43.1	36.851793
341 U1419 D	5 H	3 A	69	43.11	36.8603433
341 U1419 D	5 H	3 A	70	43.12	36.8688936
341 U1419 D	5 H	3 A	71	43.13	36.8774439
341 U1419 D	5 H	3 A	72	43.14	36.8859942
341 U1419 D	5 H	3 A	73	43.15	36.8945445
341 U1419 D	5 H	3 A	74	43.16	36.9030948
341 U1419 D	5 H	3 A	75	43.17	36.9116451
341 U1419 D	5 H	3 A	76	43.18	36.9201954
341 U1419 D	5 H	3 A	77	43.19	36.9287457
341 U1419 D	5 H	3 A	78	43.2	36.937296
341 U1419 D	5 H	3 A	79	43.21	36.9458463
341 U1419 D	5 H	3 A	80	43.22	36.9543966
341 U1419 D	5 H	3 A	81	43.23	36.9629469
341 U1419 D	5 H	3 A	82	43.24	36.9714972
341 U1419 D	5 H	3 A	83	43.25	36.9800475
341 U1419 D	5 H	3 A	84	43.26	36.9885978
341 U1419 D	5 H	3 A	85	43.27	36.9971481
341 U1419 D	5 H	3 A	86	43.28	37.0056984
341 U1419 D	5 H	3 A	87	43.29	37.0142487
341 U1419 D	5 H	3 A	88	43.3	37.022799
341 U1419 D	5 H	3 A	89	43.31	37.0313493
341 U1419 D	5 H	3 A	90	43.32	37.0398996
341 U1419 D	5 H	3 A	91	43.33	37.0484499
341 U1419 D	5 H	3 A	92	43.34	37.0570002
341 U1419 D	5 H	3 A	93	43.35	37.0655505
341 U1419 D	5 H	3 A	94	43.36	37.0741008
341 U1419 D	5 H	3 A	95	43.37	37.0826511
341 U1419 D	5 H	3 A	96	43.38	37.0912014
341 U1419 D	5 H	3 A	97	43.39	37.0997517
341 U1419 D	5 H	3 A	98	43.4	37.108302
341 U1419 D	5 H	3 A	99	43.41	37.1168523
341 U1419 D	5 H	3 A	100	43.42	37.1254026
341 U1419 D	5 H	3 A	101	43.43	37.1339529
341 U1419 D	5 H	3 A	102	43.44	37.1425032
341 U1419 D	5 H	3 A	103	43.45	37.1510535
341 U1419 D	5 H	3 A	104	43.46	37.1596038

341 U1419 D	5 H	3 A	105	43.47	37.1681541
341 U1419 D	5 H	3 A	106	43.48	37.1767044
341 U1419 D	5 H	3 A	107	43.49	37.1852547
341 U1419 D	5 H	3 A	108	43.5	37.193805
341 U1419 D	5 H	3 A	109	43.51	37.2023553
341 U1419 D	5 H	3 A	110	43.52	37.2109056
341 U1419 D	5 H	3 A	111	43.53	37.2194559
341 U1419 D	5 H	3 A	112	43.54	37.2280062
341 U1419 D	5 H	3 A	113	43.55	37.2365565
341 U1419 D	5 H	3 A	114	43.56	37.2451068
341 U1419 D	5 H	3 A	115	43.57	37.2536571
341 U1419 D	5 H	3 A	116	43.58	37.2622074
341 U1419 D	5 H	3 A	117	43.59	37.2707577
341 U1419 D	5 H	3 A	118	43.6	37.279308
341 U1419 D	5 H	3 A	119	43.61	37.2878583
341 U1419 D	5 H	3 A	120	43.62	37.2964086
341 U1419 D	5 H	3 A	121	43.63	37.3049589
341 U1419 D	5 H	3 A	122	43.64	37.3135092
341 U1419 D	5 H	3 A	123	43.65	37.3220595
341 U1419 D	5 H	3 A	124	43.66	37.3306098
341 U1419 D	5 H	3 A	125	43.67	37.3391601
341 U1419 D	5 H	3 A	126	43.68	37.3477104
341 U1419 D	5 H	3 A	127	43.69	37.3562607
341 U1419 D	5 H	3 A	128	43.7	37.364811
341 U1419 D	5 H	3 A	129	43.71	37.3733613
341 U1419 D	5 H	3 A	130	43.72	37.3819116
341 U1419 D	5 H	3 A	131	43.73	37.3904619
341 U1419 D	5 H	3 A	132	43.74	37.3990122
341 U1419 D	5 H	3 A	133	43.75	37.4075625
341 U1419 D	5 H	3 A	134	43.76	37.4161128
341 U1419 D	5 H	3 A	135	43.77	37.4246631
341 U1419 D	5 H	3 A	136	43.78	37.4332134
341 U1419 D	5 H	3 A	137	43.79	37.4417637
341 U1419 D	5 H	3 A	138	43.8	37.450314
341 U1419 D	5 H	3 A	139	43.81	37.4588643
341 U1419 D	5 H	3 A	140	43.82	37.4674146
341 U1419 D	5 H	3 A	141	43.83	37.4759649
341 U1419 D	5 H	3 A	142	43.84	37.4845152
341 U1419 D	5 H	3 A	143	43.85	37.4930655
341 U1419 D	5 H	3 A	144	43.86	37.5016158
341 U1419 D	5 H	3 A	145	43.87	37.5101661
341 U1419 D	5 H	3 A	146	43.88	37.5187164
341 U1419 D	5 H	4 A	0	43.89	37.5272667
341 U1419 D	5 H	4 A	1	43.9	37.535817
341 U1419 D	5 H	4 A	2	43.91	37.5443673
341 U1419 D	5 H	4 A	3	43.92	37.5529176
341 U1419 D	5 H	4 A	4	43.93	37.5614679

341 U1419 D	5 H	4 A	5	43.94	37.5700182
341 U1419 D	5 H	4 A	6	43.95	37.5785685
341 U1419 D	5 H	4 A	7	43.96	37.5871188
341 U1419 D	5 H	4 A	8	43.97	37.5956691
341 U1419 D	5 H	4 A	9	43.98	37.6042194
341 U1419 D	5 H	4 A	10	43.99	37.6127697
341 U1419 D	5 H	4 A	11	44	37.62132
341 U1419 D	5 H	4 A	12	44.01	37.6298703
341 U1419 D	5 H	4 A	13	44.02	37.6384206
341 U1419 D	5 H	4 A	14	44.03	37.6469709
341 U1419 D	5 H	4 A	15	44.04	37.6555212
341 U1419 D	5 H	4 A	16	44.05	37.6640715
341 U1419 D	5 H	4 A	17	44.06	37.6726218
341 U1419 D	5 H	4 A	18	44.07	37.6811721
341 U1419 D	5 H	4 A	19	44.08	37.6897224
341 U1419 D	5 H	4 A	20	44.09	37.6982727
341 U1419 D	5 H	4 A	21	44.1	37.706823
341 U1419 D	5 H	4 A	22	44.11	37.7153733
341 U1419 D	5 H	4 A	23	44.12	37.7239236
341 U1419 D	5 H	4 A	24	44.13	37.7324739
341 U1419 D	5 H	4 A	25	44.14	37.7410242
341 U1419 D	5 H	4 A	26	44.15	37.7495745
341 U1419 D	5 H	4 A	27	44.16	37.7581248
341 U1419 D	5 H	4 A	28	44.17	37.7666751
341 U1419 D	5 H	4 A	29	44.18	37.7752254
341 U1419 D	5 H	4 A	30	44.19	37.7837757
341 U1419 D	5 H	4 A	31	44.2	37.792326
341 U1419 D	5 H	4 A	32	44.21	37.8008763
341 U1419 D	5 H	4 A	33	44.22	37.8094266
341 U1419 D	5 H	4 A	34	44.23	37.8179769
341 U1419 D	5 H	4 A	35	44.24	37.8265272
341 U1419 D	5 H	4 A	36	44.25	37.8350775
341 U1419 D	5 H	4 A	37	44.26	37.8436278
341 U1419 D	5 H	4 A	38	44.27	37.8521781
341 U1419 D	5 H	4 A	39	44.28	37.8607284
341 U1419 D	5 H	4 A	40	44.29	37.8692787
341 U1419 D	5 H	4 A	41	44.3	37.877829
341 U1419 D	5 H	4 A	42	44.31	37.8863793
341 U1419 D	5 H	4 A	43	44.32	37.8949296
341 U1419 D	5 H	4 A	44	44.33	37.9034799
341 U1419 D	5 H	4 A	45	44.34	37.9120302
341 U1419 D	5 H	4 A	46	44.35	37.9205805
341 U1419 D	5 H	4 A	47	44.36	37.9291308
341 U1419 D	5 H	4 A	48	44.37	37.9376811
341 U1419 D	5 H	4 A	49	44.38	37.9462314
341 U1419 D	5 H	4 A	50	44.39	37.9547817
341 U1419 D	5 H	4 A	51	44.4	37.963332

341 U1419 D	5 H	4 A	52	44.41	37.9718823
341 U1419 D	5 H	4 A	53	44.42	37.9804326
341 U1419 D	5 H	4 A	54	44.43	37.9889829
341 U1419 D	5 H	4 A	55	44.44	37.9975332
341 U1419 D	5 H	4 A	56	44.45	38.0060835
341 U1419 D	5 H	4 A	57	44.46	38.0146338
341 U1419 D	5 H	4 A	58	44.47	38.0231841
341 U1419 D	5 H	4 A	59	44.48	38.0317344
341 U1419 D	5 H	4 A	60	44.49	38.0402847
341 U1419 D	5 H	4 A	61	44.5	38.048835
341 U1419 D	5 H	4 A	62	44.51	38.0573853
341 U1419 D	5 H	4 A	63	44.52	38.0659356
341 U1419 D	5 H	4 A	64	44.53	38.0744859
341 U1419 D	5 H	4 A	65	44.54	38.0830362
341 U1419 D	5 H	4 A	66	44.55	38.0915865
341 U1419 D	5 H	4 A	67	44.56	38.1001368
341 U1419 D	5 H	4 A	68	44.57	38.1086871
341 U1419 D	5 H	4 A	69	44.58	38.1172374
341 U1419 D	5 H	4 A	70	44.59	38.1257877
341 U1419 D	5 H	4 A	71	44.6	38.134338
341 U1419 D	5 H	4 A	72	44.61	38.1428883
341 U1419 D	5 H	4 A	73	44.62	38.1514386
341 U1419 D	5 H	4 A	74	44.63	38.1599889
341 U1419 D	5 H	4 A	75	44.64	38.1685392
341 U1419 D	5 H	4 A	76	44.65	38.1770895
341 U1419 D	5 H	4 A	77	44.66	38.1856398
341 U1419 D	5 H	4 A	78	44.67	38.1941901
341 U1419 D	5 H	4 A	79	44.68	38.2027404
341 U1419 D	5 H	4 A	80	44.69	38.2112907
341 U1419 D	5 H	4 A	81	44.7	38.219841
341 U1419 D	5 H	4 A	82	44.71	38.2283913
341 U1419 D	5 H	4 A	83	44.72	38.2369416
341 U1419 D	5 H	4 A	84	44.73	38.2454919
341 U1419 D	5 H	4 A	85	44.74	38.2540422
341 U1419 D	5 H	4 A	86	44.75	38.2625925
341 U1419 D	5 H	4 A	87	44.76	38.2711428
341 U1419 D	5 H	4 A	88	44.77	38.2796931
341 U1419 D	5 H	4 A	89	44.78	38.2882434
341 U1419 D	5 H	4 A	90	44.79	38.2967937
341 U1419 D	5 H	4 A	91	44.8	38.305344
341 U1419 D	5 H	4 A	92	44.81	38.3138943
341 U1419 D	5 H	4 A	93	44.82	38.3224446
341 U1419 D	5 H	4 A	94	44.83	38.3309949
341 U1419 D	5 H	4 A	95	44.84	38.3395452
341 U1419 D	5 H	4 A	96	44.85	38.3480955
341 U1419 D	5 H	4 A	97	44.86	38.3566458
341 U1419 D	5 H	4 A	98	44.87	38.3651961

341 U1419 D	5 H	4 A	99	44.88	38.3737464
341 U1419 D	5 H	4 A	100	44.89	38.3822967
341 U1419 D	5 H	4 A	101	44.9	38.390847
341 U1419 D	5 H	4 A	102	44.91	38.3993973
341 U1419 D	5 H	4 A	103	44.92	38.4079476
341 U1419 D	5 H	4 A	104	44.93	38.4164979
341 U1419 D	5 H	4 A	105	44.94	38.4250482
341 U1419 D	5 H	4 A	106	44.95	38.4335985
341 U1419 D	5 H	4 A	107	44.96	38.4421488
341 U1419 D	5 H	4 A	108	44.97	38.4506991
341 U1419 D	5 H	4 A	109	44.98	38.4592494
341 U1419 D	5 H	4 A	110	44.99	38.4677997
341 U1419 D	5 H	4 A	111	45	38.47635
341 U1419 D	5 H	4 A	112	45.01	38.4849003
341 U1419 D	5 H	4 A	113	45.02	38.4934506
341 U1419 D	5 H	4 A	114	45.03	38.5020009
341 U1419 D	5 H	4 A	115	45.04	38.5105512
341 U1419 D	5 H	4 A	116	45.05	38.5191015
341 U1419 D	5 H	4 A	117	45.06	38.5276518
341 U1419 D	5 H	4 A	118	45.07	38.5362021
341 U1419 D	5 H	4 A	119	45.08	38.5447524
341 U1419 D	5 H	4 A	120	45.09	38.5533027
341 U1419 D	5 H	4 A	121	45.1	38.561853
341 U1419 D	5 H	4 A	122	45.11	38.5704033
341 U1419 D	5 H	4 A	123	45.12	38.5789536
341 U1419 D	5 H	4 A	124	45.13	38.5875039
341 U1419 D	5 H	4 A	125	45.14	38.5960542
341 U1419 D	5 H	4 A	126	45.15	38.6046045
341 U1419 D	5 H	4 A	127	45.16	38.6131548
341 U1419 D	5 H	4 A	128	45.17	38.6217051
341 U1419 D	5 H	4 A	129	45.18	38.6302554
341 U1419 D	5 H	4 A	130	45.19	38.6388057
341 U1419 D	5 H	4 A	131	45.2	38.647356
341 U1419 D	5 H	4 A	132	45.21	38.6559063
341 U1419 D	5 H	4 A	133	45.22	38.6644566
341 U1419 D	5 H	4 A	134	45.23	38.6730069
341 U1419 D	5 H	4 A	135	45.24	38.6815572
341 U1419 D	5 H	4 A	136	45.25	38.6901075
341 U1419 D	5 H	4 A	137	45.26	38.6986578
341 U1419 D	5 H	4 A	138	45.27	38.7072081
341 U1419 D	5 H	4 A	139	45.28	38.7157584
341 U1419 D	5 H	4 A	140	45.29	38.7243087
341 U1419 D	5 H	4 A	141	45.3	38.732859
341 U1419 D	5 H	4 A	142	45.31	38.7414093
341 U1419 D	5 H	4 A	143	45.32	38.7499596
341 U1419 D	5 H	4 A	144	45.33	38.7585099
341 U1419 D	5 H	4 A	145	45.34	38.7670602

341 U1419 D	5 H	4 A	146	45.35	38.7756105
341 U1419 D	5 H	4 A	147	45.36	38.7841608
341 U1419 D	5 H	4 A	148	45.37	38.7927111
341 U1419 D	5 H	4 A	149	45.38	38.8012614
341 U1419 D	5 H	5 A	0	45.39	38.8098117
341 U1419 D	5 H	5 A	1	45.4	38.818362
341 U1419 D	5 H	5 A	2	45.41	38.8269123
341 U1419 D	5 H	5 A	3	45.42	38.8354626
341 U1419 D	5 H	5 A	4	45.43	38.8440129
341 U1419 D	5 H	5 A	5	45.44	38.8525632
341 U1419 D	5 H	5 A	6	45.45	38.8611135
341 U1419 D	5 H	5 A	7	45.46	38.8696638
341 U1419 D	5 H	5 A	8	45.47	38.8782141
341 U1419 D	5 H	5 A	9	45.48	38.8867644
341 U1419 D	5 H	5 A	10	45.49	38.8953147
341 U1419 D	5 H	5 A	11	45.5	38.903865
341 U1419 D	5 H	5 A	12	45.51	38.9124153
341 U1419 D	5 H	5 A	13	45.52	38.9209656
341 U1419 D	5 H	5 A	14	45.53	38.9295159
341 U1419 D	5 H	5 A	15	45.54	38.9380662
341 U1419 D	5 H	5 A	16	45.55	38.9466165
341 U1419 D	5 H	5 A	17	45.56	38.9551668
341 U1419 D	5 H	5 A	18	45.57	38.9637171
341 U1419 D	5 H	5 A	19	45.58	38.9722674
341 U1419 D	5 H	5 A	20	45.59	38.9808177
341 U1419 D	5 H	5 A	21	45.6	38.989368
341 U1419 D	5 H	5 A	22	45.61	38.9979183
341 U1419 D	5 H	5 A	23	45.62	39.0064686
341 U1419 D	5 H	5 A	24	45.63	39.0150189
341 U1419 D	5 H	5 A	25	45.64	39.0235692
341 U1419 D	5 H	5 A	26	45.65	39.0321195
341 U1419 D	5 H	5 A	27	45.66	39.0406698
341 U1419 D	5 H	5 A	28	45.67	39.0492201
341 U1419 D	5 H	5 A	29	45.68	39.0577704
341 U1419 D	5 H	5 A	30	45.69	39.0663207
341 U1419 D	5 H	5 A	31	45.7	39.074871
341 U1419 D	5 H	5 A	32	45.71	39.0834213
341 U1419 D	5 H	5 A	33	45.72	39.0919716
341 U1419 D	5 H	5 A	34	45.73	39.1005219
341 U1419 D	5 H	5 A	35	45.74	39.1090722
341 U1419 D	5 H	5 A	36	45.75	39.1176225
341 U1419 D	5 H	5 A	37	45.76	39.1261728
341 U1419 D	5 H	5 A	38	45.77	39.1347231
341 U1419 D	5 H	5 A	39	45.78	39.1432734
341 U1419 D	5 H	5 A	40	45.79	39.1518237
341 U1419 D	5 H	5 A	41	45.8	39.160374
341 U1419 D	5 H	5 A	42	45.81	39.1689243

341 U1419 D	5 H	5 A	43	45.82	39.1774746
341 U1419 D	5 H	5 A	44	45.83	39.1860249
341 U1419 D	5 H	5 A	45	45.84	39.1945752
341 U1419 D	5 H	5 A	46	45.85	39.2031255
341 U1419 D	5 H	5 A	47	45.86	39.2116758
341 U1419 D	5 H	5 A	48	45.87	39.2202261
341 U1419 D	5 H	5 A	49	45.88	39.2287764
341 U1419 D	5 H	5 A	50	45.89	39.2373267
341 U1419 D	5 H	5 A	51	45.9	39.245877
341 U1419 D	5 H	5 A	52	45.91	39.2544273
341 U1419 D	5 H	5 A	53	45.92	39.2629776
341 U1419 D	5 H	5 A	54	45.93	39.2715279
341 U1419 D	5 H	5 A	55	45.94	39.2800782
341 U1419 D	5 H	5 A	56	45.95	39.2886285
341 U1419 D	5 H	5 A	57	45.96	39.2971788
341 U1419 D	5 H	5 A	58	45.97	39.3057291
341 U1419 D	5 H	5 A	59	45.98	39.3142794
341 U1419 D	5 H	5 A	60	45.99	39.3228297
341 U1419 D	5 H	5 A	61	46	39.33138
341 U1419 D	5 H	5 A	62	46.01	39.3399303
341 U1419 D	5 H	5 A	63	46.02	39.3484806
341 U1419 D	5 H	5 A	64	46.03	39.3570309
341 U1419 D	5 H	5 A	65	46.04	39.3655812
341 U1419 D	5 H	5 A	66	46.05	39.3741315
341 U1419 D	5 H	5 A	67	46.06	39.3826818
341 U1419 D	5 H	5 A	68	46.07	39.3912321
341 U1419 D	5 H	5 A	69	46.08	39.3997824
341 U1419 D	5 H	5 A	70	46.09	39.4083327
341 U1419 D	5 H	5 A	71	46.1	39.416883
341 U1419 D	5 H	5 A	72	46.11	39.4254333
341 U1419 D	5 H	5 A	73	46.12	39.4339836
341 U1419 D	5 H	5 A	74	46.13	39.4425339
341 U1419 D	5 H	5 A	75	46.14	39.4510842
341 U1419 D	5 H	5 A	76	46.15	39.4596345
341 U1419 D	5 H	5 A	77	46.16	39.4681848
341 U1419 D	5 H	5 A	78	46.17	39.4767351
341 U1419 D	5 H	5 A	79	46.18	39.4852854
341 U1419 D	5 H	5 A	80	46.19	39.4938357
341 U1419 D	5 H	5 A	81	46.2	39.502386
341 U1419 D	5 H	5 A	82	46.21	39.5109363
341 U1419 D	5 H	5 A	83	46.22	39.5194866
341 U1419 D	5 H	5 A	84	46.23	39.5280369
341 U1419 D	5 H	5 A	85	46.24	39.5365872
341 U1419 D	5 H	5 A	86	46.25	39.5451375
341 U1419 D	5 H	5 A	87	46.26	39.5536878
341 U1419 D	5 H	5 A	88	46.27	39.5622381
341 U1419 D	5 H	5 A	89	46.28	39.5707884

341 U1419 D	5 H	5 A	90	46.29	39.5793387
341 U1419 D	5 H	5 A	91	46.3	39.587889
341 U1419 D	5 H	5 A	92	46.31	39.5964393
341 U1419 D	5 H	5 A	93	46.32	39.6049896
341 U1419 D	5 H	5 A	94	46.33	39.6135399
341 U1419 D	5 H	5 A	95	46.34	39.6220902
341 U1419 D	5 H	5 A	96	46.35	39.6306405
341 U1419 D	5 H	5 A	97	46.36	39.6391908
341 U1419 D	5 H	5 A	98	46.37	39.6477411
341 U1419 D	5 H	5 A	99	46.38	39.6562914
341 U1419 D	5 H	5 A	100	46.39	39.6648417
341 U1419 D	5 H	5 A	101	46.4	39.673392
341 U1419 D	5 H	5 A	102	46.41	39.6819423
341 U1419 D	5 H	5 A	103	46.42	39.6904926
341 U1419 D	5 H	5 A	104	46.43	39.6990429
341 U1419 D	5 H	5 A	105	46.44	39.7075932
341 U1419 D	5 H	5 A	106	46.45	39.7161435
341 U1419 D	5 H	5 A	107	46.46	39.7246938
341 U1419 D	5 H	5 A	108	46.47	39.7332441
341 U1419 D	5 H	5 A	109	46.48	39.7417944
341 U1419 D	5 H	5 A	110	46.49	39.7503447
341 U1419 D	5 H	5 A	111	46.5	39.758895
341 U1419 D	5 H	5 A	112	46.51	39.7674453
341 U1419 D	5 H	5 A	113	46.52	39.7759956
341 U1419 D	5 H	5 A	114	46.53	39.7845459
341 U1419 D	5 H	5 A	115	46.54	39.7930962
341 U1419 D	5 H	5 A	116	46.55	39.8016465
341 U1419 D	5 H	5 A	117	46.56	39.8101968
341 U1419 D	5 H	5 A	118	46.57	39.8187471
341 U1419 D	5 H	5 A	119	46.58	39.8272974
341 U1419 D	5 H	5 A	120	46.59	39.8358477
341 U1419 D	5 H	5 A	121	46.6	39.844398
341 U1419 D	5 H	5 A	122	46.61	39.8529483
341 U1419 D	5 H	5 A	123	46.62	39.8614986
341 U1419 D	5 H	5 A	124	46.63	39.8700489
341 U1419 D	5 H	5 A	125	46.64	39.8785992
341 U1419 D	5 H	5 A	126	46.65	39.8871495
341 U1419 D	5 H	5 A	127	46.66	39.8956998
341 U1419 D	5 H	5 A	128	46.67	39.9042501
341 U1419 D	5 H	5 A	129	46.68	39.9128004
341 U1419 D	5 H	5 A	130	46.69	39.9213507
341 U1419 D	5 H	5 A	131	46.7	39.929901
341 U1419 D	5 H	5 A	132	46.71	39.9384513
341 U1419 D	5 H	5 A	133	46.72	39.9470016
341 U1419 D	5 H	5 A	134	46.73	39.9555519
341 U1419 D	5 H	5 A	135	46.74	39.9641022
341 U1419 D	5 H	5 A	136	46.75	39.9726525

341 U1419 D	5 H	5 A	137	46.76	39.9812028
341 U1419 D	5 H	5 A	138	46.77	39.9897531
341 U1419 D	5 H	5 A	139	46.78	39.9983034
341 U1419 D	5 H	5 A	140	46.79	40.0068537
341 U1419 D	5 H	5 A	141	46.8	40.015404
341 U1419 D	5 H	5 A	142	46.81	40.0239543
341 U1419 D	5 H	5 A	143	46.82	40.0325046
341 U1419 D	5 H	5 A	144	46.83	40.0410549
341 U1419 D	5 H	5 A	145	46.84	40.0496052
341 U1419 D	5 H	5 A	146	46.85	40.0581555
341 U1419 D	5 H	5 A	147	46.86	40.0667058
341 U1419 D	5 H	5 A	148	46.87	40.0752561
341 U1419 D	5 H	5 A	149	46.88	40.0838064
341 U1419 D	5 H	5 A	150	46.89	40.0923567
341 U1419 D	5 H	6 A	0	46.9	40.100907
341 U1419 D	5 H	6 A	1	46.91	40.1094573
341 U1419 D	5 H	6 A	2	46.92	40.1180076
341 U1419 D	5 H	6 A	3	46.93	40.1265579
341 U1419 D	5 H	6 A	4	46.94	40.1351082
341 U1419 D	5 H	6 A	5	46.95	40.1436585
341 U1419 D	5 H	6 A	6	46.96	40.1522088
341 U1419 D	5 H	6 A	7	46.97	40.1607591
341 U1419 D	5 H	6 A	8	46.98	40.1693094
341 U1419 D	5 H	6 A	9	46.99	40.1778597
341 U1419 D	5 H	6 A	10	47	40.18641
341 U1419 D	5 H	6 A	11	47.01	40.1949603
341 U1419 D	5 H	6 A	12	47.02	40.2035106
341 U1419 D	5 H	6 A	13	47.03	40.2120609
341 U1419 D	5 H	6 A	14	47.04	40.2206112
341 U1419 D	5 H	6 A	15	47.05	40.2291615
341 U1419 D	5 H	6 A	16	47.06	40.2377118
341 U1419 D	5 H	6 A	17	47.07	40.2462621
341 U1419 D	5 H	6 A	18	47.08	40.2548124
341 U1419 D	5 H	6 A	19	47.09	40.2633627
341 U1419 D	5 H	6 A	20	47.1	40.271913
341 U1419 D	5 H	6 A	21	47.11	40.2804633
341 U1419 D	5 H	6 A	22	47.12	40.2890136
341 U1419 D	5 H	6 A	23	47.13	40.2975639
341 U1419 D	5 H	6 A	24	47.14	40.3061142
341 U1419 D	5 H	6 A	25	47.15	40.3146645
341 U1419 D	5 H	6 A	26	47.16	40.3232148
341 U1419 D	5 H	6 A	27	47.17	40.3317651
341 U1419 D	5 H	6 A	28	47.18	40.3403154
341 U1419 D	5 H	6 A	29	47.19	40.3488657
341 U1419 D	5 H	6 A	30	47.2	40.357416
341 U1419 D	5 H	6 A	31	47.21	40.3659663
341 U1419 D	5 H	6 A	32	47.22	40.3745166

341 U1419 D	5 H	6 A	33	47.23	40.3830669
341 U1419 D	5 H	6 A	34	47.24	40.3916172
341 U1419 D	5 H	6 A	35	47.25	40.4001675
341 U1419 D	5 H	6 A	36	47.26	40.4087178
341 U1419 D	5 H	6 A	37	47.27	40.4172681
341 U1419 D	5 H	6 A	38	47.28	40.4258184
341 U1419 D	5 H	6 A	39	47.29	40.4343687
341 U1419 D	5 H	6 A	40	47.3	40.442919
341 U1419 D	5 H	6 A	41	47.31	40.4514693
341 U1419 D	5 H	6 A	42	47.32	40.4600196
341 U1419 D	5 H	6 A	43	47.33	40.4685699
341 U1419 D	5 H	6 A	44	47.34	40.4771202
341 U1419 D	5 H	6 A	45	47.35	40.4856705
341 U1419 D	5 H	6 A	46	47.36	40.4942208
341 U1419 D	5 H	6 A	47	47.37	40.5027711
341 U1419 D	5 H	6 A	48	47.38	40.5113214
341 U1419 C	6 H	2 A	31	47.39	40.5198717
341 U1419 C	6 H	2 A	32	47.4	40.528422
341 U1419 C	6 H	2 A	33	47.41	40.5369723
341 U1419 C	6 H	2 A	34	47.42	40.5455226
341 U1419 C	6 H	2 A	35	47.43	40.5540729
341 U1419 C	6 H	2 A	36	47.44	40.5626232
341 U1419 C	6 H	2 A	37	47.45	40.5711735
341 U1419 C	6 H	2 A	38	47.46	40.5797238
341 U1419 C	6 H	2 A	39	47.47	40.5882741
341 U1419 C	6 H	2 A	40	47.48	40.5968244
341 U1419 C	6 H	2 A	41	47.49	40.6053747
341 U1419 C	6 H	2 A	42	47.5	40.613925
341 U1419 C	6 H	2 A	43	47.51	40.6224753
341 U1419 C	6 H	2 A	44	47.52	40.6310256
341 U1419 C	6 H	2 A	45	47.53	40.6395759
341 U1419 C	6 H	2 A	46	47.54	40.6481262
341 U1419 C	6 H	2 A	47	47.55	40.6566765
341 U1419 C	6 H	2 A	48	47.56	40.6652268
341 U1419 C	6 H	2 A	49	47.57	40.6737771
341 U1419 C	6 H	2 A	50	47.58	40.6823274
341 U1419 C	6 H	2 A	51	47.59	40.6908777
341 U1419 C	6 H	2 A	52	47.6	40.699428
341 U1419 C	6 H	2 A	53	47.61	40.7079783
341 U1419 C	6 H	2 A	54	47.62	40.7165286
341 U1419 C	6 H	2 A	55	47.63	40.7250789
341 U1419 C	6 H	2 A	56	47.64	40.7336292
341 U1419 C	6 H	2 A	57	47.65	40.7421795
341 U1419 C	6 H	2 A	58	47.66	40.7507298
341 U1419 C	6 H	2 A	59	47.67	40.7592801
341 U1419 C	6 H	2 A	60	47.68	40.7678304

341 U1419 C	6 H	2 A	61	47.69	40.7763807
341 U1419 C	6 H	2 A	62	47.7	40.784931
341 U1419 C	6 H	2 A	63	47.71	40.7934813
341 U1419 C	6 H	2 A	64	47.72	40.8020316
341 U1419 C	6 H	2 A	65	47.73	40.8105819
341 U1419 C	6 H	2 A	66	47.74	40.8191322
341 U1419 C	6 H	2 A	67	47.75	40.8276825
341 U1419 C	6 H	2 A	68	47.76	40.8362328
341 U1419 C	6 H	2 A	69	47.77	40.8447831
341 U1419 C	6 H	2 A	70	47.78	40.8533334
341 U1419 C	6 H	2 A	71	47.79	40.8618837
341 U1419 C	6 H	2 A	72	47.8	40.870434
341 U1419 C	6 H	2 A	73	47.81	40.8789843
341 U1419 C	6 H	2 A	74	47.82	40.8875346
341 U1419 C	6 H	2 A	75	47.83	40.8960849
341 U1419 C	6 H	2 A	76	47.84	40.9046352
341 U1419 C	6 H	2 A	77	47.85	40.9131855
341 U1419 C	6 H	2 A	78	47.86	40.9217358
341 U1419 C	6 H	2 A	79	47.87	40.9302861
341 U1419 C	6 H	2 A	80	47.88	40.9388364
341 U1419 C	6 H	2 A	81	47.89	40.9473867
341 U1419 C	6 H	2 A	82	47.9	40.955937
341 U1419 C	6 H	2 A	83	47.91	40.9644873
341 U1419 C	6 H	2 A	84	47.92	40.9730376
341 U1419 C	6 H	2 A	85	47.93	40.9815879
341 U1419 C	6 H	2 A	86	47.94	40.9901382
341 U1419 C	6 H	2 A	87	47.95	40.9986885
341 U1419 C	6 H	2 A	88	47.96	41.0072388
341 U1419 C	6 H	2 A	89	47.97	41.0157891
341 U1419 C	6 H	2 A	90	47.98	41.0243394
341 U1419 C	6 H	2 A	91	47.99	41.0328897
341 U1419 C	6 H	2 A	92	48	41.04144
341 U1419 C	6 H	2 A	93	48.01	41.0499903
341 U1419 C	6 H	2 A	94	48.02	41.0585406
341 U1419 C	6 H	2 A	95	48.03	41.0670909
341 U1419 C	6 H	2 A	96	48.04	41.0756412
341 U1419 C	6 H	2 A	97	48.05	41.0841915
341 U1419 C	6 H	2 A	98	48.06	41.0927418
341 U1419 C	6 H	2 A	99	48.07	41.1012921
341 U1419 C	6 H	2 A	100	48.08	41.1098424
341 U1419 C	6 H	2 A	101	48.09	41.1183927
341 U1419 C	6 H	2 A	102	48.1	41.126943
341 U1419 C	6 H	2 A	103	48.11	41.1354933
341 U1419 C	6 H	2 A	104	48.12	41.1440436
341 U1419 C	6 H	2 A	105	48.13	41.1525939
341 U1419 C	6 H	2 A	106	48.14	41.1611442
341 U1419 C	6 H	2 A	107	48.15	41.1696945

341 U1419 C	6 H	2 A	108	48.16	41.1782448
341 U1419 C	6 H	2 A	109	48.17	41.1867951
341 U1419 C	6 H	2 A	110	48.18	41.1953454
341 U1419 C	6 H	2 A	111	48.19	41.2038957
341 U1419 C	6 H	2 A	112	48.2	41.212446
341 U1419 C	6 H	2 A	113	48.21	41.2209963
341 U1419 C	6 H	2 A	114	48.22	41.2295466
341 U1419 C	6 H	2 A	115	48.23	41.2380969
341 U1419 C	6 H	2 A	116	48.24	41.2466472
341 U1419 C	6 H	2 A	117	48.25	41.2551975
341 U1419 C	6 H	2 A	118	48.26	41.2637478
341 U1419 C	6 H	2 A	119	48.27	41.2722981
341 U1419 C	6 H	2 A	120	48.28	41.2808484
341 U1419 C	6 H	2 A	121	48.29	41.2893987
341 U1419 C	6 H	2 A	122	48.3	41.297949
341 U1419 C	6 H	2 A	123	48.31	41.3064993
341 U1419 C	6 H	2 A	124	48.32	41.3150496
341 U1419 C	6 H	2 A	125	48.33	41.3235999
341 U1419 C	6 H	2 A	126	48.34	41.3321502
341 U1419 C	6 H	2 A	127	48.35	41.3407005
341 U1419 C	6 H	2 A	128	48.36	41.3492508
341 U1419 C	6 H	2 A	129	48.37	41.3578011
341 U1419 C	6 H	2 A	130	48.38	41.3663514
341 U1419 C	6 H	2 A	131	48.39	41.3749017
341 U1419 C	6 H	2 A	132	48.4	41.383452
341 U1419 C	6 H	2 A	133	48.41	41.3920023
341 U1419 C	6 H	2 A	134	48.42	41.4005526
341 U1419 C	6 H	2 A	135	48.43	41.4091029
341 U1419 C	6 H	2 A	136	48.44	41.4176532
341 U1419 C	6 H	2 A	137	48.45	41.4262035
341 U1419 C	6 H	2 A	138	48.46	41.4347538
341 U1419 C	6 H	2 A	139	48.47	41.4433041
341 U1419 C	6 H	2 A	140	48.48	41.4518544
341 U1419 C	6 H	2 A	141	48.49	41.4604047
341 U1419 C	6 H	2 A	142	48.5	41.468955
341 U1419 C	6 H	3 A	0	48.51	41.4775053
341 U1419 C	6 H	3 A	1	48.52	41.4860556
341 U1419 C	6 H	3 A	2	48.53	41.4946059
341 U1419 C	6 H	3 A	3	48.54	41.5031562
341 U1419 C	6 H	3 A	4	48.55	41.5117065
341 U1419 C	6 H	3 A	5	48.56	41.5202568
341 U1419 C	6 H	3 A	6	48.57	41.5288071
341 U1419 C	6 H	3 A	7	48.58	41.5373574
341 U1419 C	6 H	3 A	8	48.59	41.5459077
341 U1419 C	6 H	3 A	9	48.6	41.554458
341 U1419 C	6 H	3 A	10	48.61	41.5630083
341 U1419 C	6 H	3 A	11	48.62	41.5715586

341 U1419 C	6 H	3 A	12	48.63	41.5801089
341 U1419 C	6 H	3 A	13	48.64	41.5886592
341 U1419 C	6 H	3 A	14	48.65	41.5972095
341 U1419 C	6 H	3 A	15	48.66	41.6057598
341 U1419 C	6 H	3 A	16	48.67	41.6143101
341 U1419 C	6 H	3 A	17	48.68	41.6228604
341 U1419 C	6 H	3 A	18	48.69	41.6314107
341 U1419 C	6 H	3 A	19	48.7	41.639961
341 U1419 C	6 H	3 A	20	48.71	41.6485113
341 U1419 C	6 H	3 A	21	48.72	41.6570616
341 U1419 C	6 H	3 A	22	48.73	41.6656119
341 U1419 C	6 H	3 A	23	48.74	41.6741622
341 U1419 C	6 H	3 A	24	48.75	41.6827125
341 U1419 C	6 H	3 A	25	48.76	41.6912628
341 U1419 C	6 H	3 A	26	48.77	41.6998131
341 U1419 C	6 H	3 A	27	48.78	41.7083634
341 U1419 C	6 H	3 A	28	48.79	41.7169137
341 U1419 C	6 H	3 A	29	48.8	41.725464
341 U1419 C	6 H	3 A	30	48.81	41.7340143
341 U1419 C	6 H	3 A	31	48.82	41.7425646
341 U1419 C	6 H	3 A	32	48.83	41.7511149
341 U1419 C	6 H	3 A	33	48.84	41.7596652
341 U1419 C	6 H	3 A	34	48.85	41.7682155
341 U1419 C	6 H	3 A	35	48.86	41.7767658
341 U1419 C	6 H	3 A	36	48.87	41.7853161
341 U1419 C	6 H	3 A	37	48.88	41.7938664
341 U1419 C	6 H	3 A	38	48.89	41.8024167
341 U1419 C	6 H	3 A	39	48.9	41.810967
341 U1419 C	6 H	3 A	40	48.91	41.8195173
341 U1419 C	6 H	3 A	41	48.92	41.8280676
341 U1419 C	6 H	3 A	42	48.93	41.8366179
341 U1419 C	6 H	3 A	43	48.94	41.8451682
341 U1419 C	6 H	3 A	44	48.95	41.8537185
341 U1419 C	6 H	3 A	45	48.96	41.8622688
341 U1419 C	6 H	3 A	46	48.97	41.8708191
341 U1419 C	6 H	3 A	47	48.98	41.8793694
341 U1419 C	6 H	3 A	48	48.99	41.8879197
341 U1419 C	6 H	3 A	49	49	41.89647
341 U1419 C	6 H	3 A	50	49.01	41.9050203
341 U1419 C	6 H	3 A	51	49.02	41.9135706
341 U1419 C	6 H	3 A	52	49.03	41.9221209
341 U1419 C	6 H	3 A	53	49.04	41.9306712
341 U1419 C	6 H	3 A	54	49.05	41.9392215
341 U1419 C	6 H	3 A	55	49.06	41.9477718
341 U1419 C	6 H	3 A	56	49.07	41.9563221
341 U1419 C	6 H	3 A	57	49.08	41.9648724
341 U1419 C	6 H	3 A	58	49.09	41.9734227

341 U1419 C	6 H	3 A	59	49.1	41.981973
341 U1419 C	6 H	3 A	60	49.11	41.9905233
341 U1419 C	6 H	3 A	61	49.12	41.9990736
341 U1419 C	6 H	3 A	62	49.13	42.0076239
341 U1419 C	6 H	3 A	63	49.14	42.0161742
341 U1419 C	6 H	3 A	64	49.15	42.0247245
341 U1419 C	6 H	3 A	65	49.16	42.0332748
341 U1419 C	6 H	3 A	66	49.17	42.0418251
341 U1419 C	6 H	3 A	67	49.18	42.0503754
341 U1419 C	6 H	3 A	68	49.19	42.0589257
341 U1419 C	6 H	3 A	69	49.2	42.067476
341 U1419 C	6 H	3 A	70	49.21	42.0760263
341 U1419 C	6 H	3 A	71	49.22	42.0845766
341 U1419 C	6 H	3 A	72	49.23	42.0931269
341 U1419 C	6 H	3 A	73	49.24	42.1016772
341 U1419 C	6 H	3 A	74	49.25	42.1102275
341 U1419 C	6 H	3 A	75	49.26	42.1187778
341 U1419 C	6 H	3 A	76	49.27	42.1273281
341 U1419 C	6 H	3 A	77	49.28	42.1358784
341 U1419 C	6 H	3 A	78	49.29	42.1444287
341 U1419 C	6 H	3 A	79	49.3	42.152979
341 U1419 C	6 H	3 A	80	49.31	42.1615293
341 U1419 C	6 H	3 A	81	49.32	42.1700796
341 U1419 C	6 H	3 A	82	49.33	42.1786299
341 U1419 C	6 H	3 A	83	49.34	42.1871802
341 U1419 C	6 H	3 A	84	49.35	42.1957305
341 U1419 C	6 H	3 A	85	49.36	42.2042808
341 U1419 C	6 H	3 A	86	49.37	42.2128311
341 U1419 C	6 H	3 A	87	49.38	42.2213814
341 U1419 C	6 H	3 A	88	49.39	42.2299317
341 U1419 C	6 H	3 A	89	49.4	42.238482
341 U1419 C	6 H	3 A	90	49.41	42.2470323
341 U1419 C	6 H	3 A	91	49.42	42.2555826
341 U1419 C	6 H	3 A	92	49.43	42.2641329
341 U1419 C	6 H	3 A	93	49.44	42.2726832
341 U1419 C	6 H	3 A	94	49.45	42.2812335
341 U1419 C	6 H	3 A	95	49.46	42.2897838
341 U1419 C	6 H	3 A	96	49.47	42.2983341
341 U1419 C	6 H	3 A	97	49.48	42.3068844
341 U1419 C	6 H	3 A	98	49.49	42.3154347
341 U1419 C	6 H	3 A	99	49.5	42.323985
341 U1419 C	6 H	3 A	100	49.51	42.3325353
341 U1419 C	6 H	3 A	101	49.52	42.3410856
341 U1419 C	6 H	3 A	102	49.53	42.3496359
341 U1419 C	6 H	3 A	103	49.54	42.3581862
341 U1419 C	6 H	3 A	104	49.55	42.3667365
341 U1419 C	6 H	3 A	105	49.56	42.3752868

341 U1419 C	6 H	3 A	106	49.57	42.3838371
341 U1419 C	6 H	3 A	107	49.58	42.3923874
341 U1419 C	6 H	3 A	108	49.59	42.4009377
341 U1419 C	6 H	3 A	109	49.6	42.409488
341 U1419 C	6 H	3 A	110	49.61	42.4180383
341 U1419 C	6 H	3 A	111	49.62	42.4265886
341 U1419 C	6 H	3 A	112	49.63	42.4351389
341 U1419 C	6 H	3 A	113	49.64	42.4436892
341 U1419 C	6 H	3 A	114	49.65	42.4522395
341 U1419 C	6 H	3 A	115	49.66	42.4607898
341 U1419 C	6 H	3 A	116	49.67	42.4693401
341 U1419 C	6 H	3 A	117	49.68	42.4778904
341 U1419 C	6 H	3 A	118	49.69	42.4864407
341 U1419 C	6 H	3 A	119	49.7	42.494991
341 U1419 C	6 H	3 A	120	49.71	42.5035413
341 U1419 C	6 H	3 A	121	49.72	42.5120916
341 U1419 C	6 H	3 A	122	49.73	42.5206419
341 U1419 C	6 H	3 A	123	49.74	42.5291922
341 U1419 C	6 H	3 A	124	49.75	42.5377425
341 U1419 C	6 H	3 A	125	49.76	42.5462928
341 U1419 C	6 H	3 A	126	49.77	42.5548431
341 U1419 C	6 H	3 A	127	49.78	42.5633934
341 U1419 C	6 H	3 A	128	49.79	42.5719437
341 U1419 C	6 H	3 A	129	49.8	42.580494
341 U1419 C	6 H	3 A	130	49.81	42.5890443
341 U1419 C	6 H	3 A	131	49.82	42.5975946
341 U1419 C	6 H	3 A	132	49.83	42.6061449
341 U1419 C	6 H	3 A	133	49.84	42.6146952
341 U1419 C	6 H	3 A	134	49.85	42.6232455
341 U1419 C	6 H	3 A	135	49.86	42.6317958
341 U1419 C	6 H	3 A	136	49.87	42.6403461
341 U1419 C	6 H	3 A	137	49.88	42.6488964
341 U1419 C	6 H	3 A	138	49.89	42.6574467
341 U1419 C	6 H	3 A	139	49.9	42.665997
341 U1419 C	6 H	3 A	140	49.91	42.6745473
341 U1419 C	6 H	3 A	141	49.92	42.6830976
341 U1419 C	6 H	3 A	142	49.93	42.6916479
341 U1419 C	6 H	3 A	143	49.94	42.7001982
341 U1419 C	6 H	3 A	144	49.95	42.7087485
341 U1419 C	6 H	3 A	145	49.96	42.7172988
341 U1419 C	6 H	4 A	0	49.97	42.7258491
341 U1419 C	6 H	4 A	1	49.98	42.7343994
341 U1419 C	6 H	4 A	2	49.99	42.7429497
341 U1419 C	6 H	4 A	3	50	42.7515
341 U1419 C	6 H	4 A	4	50.01	42.7600503
341 U1419 C	6 H	4 A	5	50.02	42.7686006
341 U1419 C	6 H	4 A	6	50.03	42.7771509

341 U1419 C	6 H	4 A	7	50.04	42.7857012
341 U1419 C	6 H	4 A	8	50.05	42.7942515
341 U1419 C	6 H	4 A	9	50.06	42.8028018
341 U1419 C	6 H	4 A	10	50.07	42.8113521
341 U1419 C	6 H	4 A	11	50.08	42.8199024
341 U1419 C	6 H	4 A	12	50.09	42.8284527
341 U1419 C	6 H	4 A	13	50.1	42.837003
341 U1419 C	6 H	4 A	14	50.11	42.8455533
341 U1419 C	6 H	4 A	15	50.12	42.8541036
341 U1419 C	6 H	4 A	16	50.13	42.8626539
341 U1419 C	6 H	4 A	17	50.14	42.8712042
341 U1419 C	6 H	4 A	18	50.15	42.8797545
341 U1419 C	6 H	4 A	19	50.16	42.8883048
341 U1419 C	6 H	4 A	20	50.17	42.8968551
341 U1419 C	6 H	4 A	21	50.18	42.9054054
341 U1419 C	6 H	4 A	22	50.19	42.9139557
341 U1419 C	6 H	4 A	23	50.2	42.922506
341 U1419 C	6 H	4 A	24	50.21	42.9310563
341 U1419 C	6 H	4 A	25	50.22	42.9396066
341 U1419 C	6 H	4 A	26	50.23	42.9481569
341 U1419 C	6 H	4 A	27	50.24	42.9567072
341 U1419 C	6 H	4 A	28	50.25	42.9652575
341 U1419 C	6 H	4 A	29	50.26	42.9738078
341 U1419 C	6 H	4 A	30	50.27	42.9823581
341 U1419 C	6 H	4 A	31	50.28	42.9909084
341 U1419 C	6 H	4 A	32	50.29	42.9994587
341 U1419 C	6 H	4 A	33	50.3	43.008009
341 U1419 C	6 H	4 A	34	50.31	43.0165593
341 U1419 C	6 H	4 A	35	50.32	43.0251096
341 U1419 C	6 H	4 A	36	50.33	43.0336599
341 U1419 C	6 H	4 A	37	50.34	43.0422102
341 U1419 C	6 H	4 A	38	50.35	43.0507605
341 U1419 C	6 H	4 A	39	50.36	43.0593108
341 U1419 C	6 H	4 A	40	50.37	43.0678611
341 U1419 C	6 H	4 A	41	50.38	43.0764114
341 U1419 C	6 H	4 A	42	50.39	43.0849617
341 U1419 C	6 H	4 A	43	50.4	43.093512
341 U1419 C	6 H	4 A	44	50.41	43.1020623
341 U1419 C	6 H	4 A	45	50.42	43.1106126
341 U1419 C	6 H	4 A	46	50.43	43.1191629
341 U1419 C	6 H	4 A	47	50.44	43.1277132
341 U1419 C	6 H	4 A	48	50.45	43.1362635
341 U1419 C	6 H	4 A	49	50.46	43.1448138
341 U1419 C	6 H	4 A	50	50.47	43.1533641
341 U1419 C	6 H	4 A	51	50.48	43.1619144
341 U1419 C	6 H	4 A	52	50.49	43.1704647
341 U1419 C	6 H	4 A	53	50.5	43.179015

341 U1419 C	6 H	4 A	54	50.51	43.1875653
341 U1419 C	6 H	4 A	55	50.52	43.1961156
341 U1419 C	6 H	4 A	56	50.53	43.2046659
341 U1419 C	6 H	4 A	57	50.54	43.2132162
341 U1419 C	6 H	4 A	58	50.55	43.2217665
341 U1419 C	6 H	4 A	59	50.56	43.2303168
341 U1419 C	6 H	4 A	60	50.57	43.2388671
341 U1419 C	6 H	4 A	61	50.58	43.2474174
341 U1419 C	6 H	4 A	62	50.59	43.2559677
341 U1419 C	6 H	4 A	63	50.6	43.264518
341 U1419 C	6 H	4 A	64	50.61	43.2730683
341 U1419 C	6 H	4 A	65	50.62	43.2816186
341 U1419 C	6 H	4 A	66	50.63	43.2901689
341 U1419 C	6 H	4 A	67	50.64	43.2987192
341 U1419 C	6 H	4 A	68	50.65	43.3072695
341 U1419 C	6 H	4 A	69	50.66	43.3158198
341 U1419 C	6 H	4 A	70	50.67	43.3243701
341 U1419 C	6 H	4 A	71	50.68	43.3329204
341 U1419 C	6 H	4 A	72	50.69	43.3414707
341 U1419 C	6 H	4 A	73	50.7	43.350021
341 U1419 C	6 H	4 A	74	50.71	43.3585713
341 U1419 C	6 H	4 A	75	50.72	43.3671216
341 U1419 C	6 H	4 A	76	50.73	43.3756719
341 U1419 C	6 H	4 A	77	50.74	43.3842222
341 U1419 C	6 H	4 A	78	50.75	43.3927725
341 U1419 C	6 H	4 A	79	50.76	43.4013228
341 U1419 C	6 H	4 A	80	50.77	43.4098731
341 U1419 C	6 H	4 A	81	50.78	43.4184234
341 U1419 C	6 H	4 A	82	50.79	43.4269737
341 U1419 C	6 H	4 A	83	50.8	43.435524
341 U1419 C	6 H	4 A	84	50.81	43.4440743
341 U1419 C	6 H	4 A	85	50.82	43.4526246
341 U1419 C	6 H	4 A	86	50.83	43.4611749
341 U1419 C	6 H	4 A	87	50.84	43.4697252
341 U1419 C	6 H	4 A	88	50.85	43.4782755
341 U1419 C	6 H	4 A	89	50.86	43.4868258
341 U1419 C	6 H	4 A	90	50.87	43.4953761
341 U1419 C	6 H	4 A	91	50.88	43.5039264
341 U1419 C	6 H	4 A	92	50.89	43.5124767
341 U1419 C	6 H	4 A	93	50.9	43.521027
341 U1419 C	6 H	4 A	94	50.91	43.5295773
341 U1419 C	6 H	4 A	95	50.92	43.5381276
341 U1419 C	6 H	4 A	96	50.93	43.5466779
341 U1419 C	6 H	4 A	97	50.94	43.5552282
341 U1419 C	6 H	4 A	98	50.95	43.5637785
341 U1419 C	6 H	4 A	99	50.96	43.5723288
341 U1419 C	6 H	4 A	100	50.97	43.5808791

341 U1419 C	6 H	4 A	101	50.98	43.5894294
341 U1419 C	6 H	4 A	102	50.99	43.5979797
341 U1419 C	6 H	4 A	103	51	43.60653
341 U1419 C	6 H	4 A	104	51.01	43.6150803
341 U1419 C	6 H	4 A	105	51.02	43.6236306
341 U1419 C	6 H	4 A	106	51.03	43.6321809
341 U1419 C	6 H	4 A	107	51.04	43.6407312
341 U1419 C	6 H	4 A	108	51.05	43.6492815
341 U1419 C	6 H	4 A	109	51.06	43.6578318
341 U1419 C	6 H	4 A	110	51.07	43.6663821
341 U1419 C	6 H	4 A	111	51.08	43.6749324
341 U1419 C	6 H	4 A	112	51.09	43.6834827
341 U1419 C	6 H	4 A	113	51.1	43.692033
341 U1419 C	6 H	4 A	114	51.11	43.7005833
341 U1419 C	6 H	4 A	115	51.12	43.7091336
341 U1419 C	6 H	4 A	116	51.13	43.7176839
341 U1419 C	6 H	4 A	117	51.14	43.7262342
341 U1419 C	6 H	4 A	118	51.15	43.7347845
341 U1419 C	6 H	4 A	119	51.16	43.7433348
341 U1419 C	6 H	4 A	120	51.17	43.7518851
341 U1419 C	6 H	4 A	121	51.18	43.7604354
341 U1419 C	6 H	4 A	122	51.19	43.7689857
341 U1419 C	6 H	4 A	123	51.2	43.777536
341 U1419 C	6 H	4 A	124	51.21	43.7860863
341 U1419 C	6 H	4 A	125	51.22	43.7946366
341 U1419 C	6 H	4 A	126	51.23	43.8031869
341 U1419 C	6 H	4 A	127	51.24	43.8117372
341 U1419 C	6 H	4 A	128	51.25	43.8202875
341 U1419 C	6 H	4 A	129	51.26	43.8288378
341 U1419 C	6 H	4 A	130	51.27	43.8373881
341 U1419 C	6 H	4 A	131	51.28	43.8459384
341 U1419 C	6 H	4 A	132	51.29	43.8544887
341 U1419 C	6 H	4 A	133	51.3	43.863039
341 U1419 C	6 H	4 A	134	51.31	43.8715893
341 U1419 C	6 H	4 A	135	51.32	43.8801396
341 U1419 C	6 H	4 A	136	51.33	43.8886899
341 U1419 C	6 H	4 A	137	51.34	43.8972402
341 U1419 C	6 H	4 A	138	51.35	43.9057905
341 U1419 C	6 H	4 A	139	51.36	43.9143408
341 U1419 C	6 H	4 A	140	51.37	43.9228911
341 U1419 C	6 H	4 A	141	51.38	43.9314414
341 U1419 C	6 H	4 A	142	51.39	43.9399917
341 U1419 C	6 H	4 A	143	51.4	43.948542
341 U1419 C	6 H	4 A	144	51.41	43.9570923
341 U1419 C	6 H	5 A	0	51.42	43.9656426
341 U1419 C	6 H	5 A	1	51.43	43.9741929
341 U1419 C	6 H	5 A	2	51.44	43.9827432

341 U1419 C	6 H	5 A	3	51.45	43.9912935
341 U1419 C	6 H	5 A	4	51.46	43.9998438
341 U1419 C	6 H	5 A	5	51.47	44.0083941
341 U1419 C	6 H	5 A	6	51.48	44.0169444
341 U1419 C	6 H	5 A	7	51.49	44.0254947
341 U1419 C	6 H	5 A	8	51.5	44.034045
341 U1419 C	6 H	5 A	9	51.51	44.0425953
341 U1419 C	6 H	5 A	10	51.52	44.0511456
341 U1419 C	6 H	5 A	11	51.53	44.0596959
341 U1419 C	6 H	5 A	12	51.54	44.0682462
341 U1419 C	6 H	5 A	13	51.55	44.0767965
341 U1419 C	6 H	5 A	14	51.56	44.0853468
341 U1419 C	6 H	5 A	15	51.57	44.0938971
341 U1419 C	6 H	5 A	16	51.58	44.1024474
341 U1419 C	6 H	5 A	17	51.59	44.1109977
341 U1419 C	6 H	5 A	18	51.6	44.119548
341 U1419 C	6 H	5 A	19	51.61	44.1280983
341 U1419 C	6 H	5 A	20	51.62	44.1366486
341 U1419 C	6 H	5 A	21	51.63	44.1451989
341 U1419 C	6 H	5 A	22	51.64	44.1537492
341 U1419 C	6 H	5 A	23	51.65	44.1622995
341 U1419 C	6 H	5 A	24	51.66	44.1708498
341 U1419 C	6 H	5 A	25	51.67	44.1794001
341 U1419 C	6 H	5 A	26	51.68	44.1879504
341 U1419 C	6 H	5 A	27	51.69	44.1965007
341 U1419 C	6 H	5 A	28	51.7	44.205051
341 U1419 C	6 H	5 A	29	51.71	44.2136013
341 U1419 C	6 H	5 A	30	51.72	44.2221516
341 U1419 C	6 H	5 A	31	51.73	44.2307019
341 U1419 C	6 H	5 A	32	51.74	44.2392522
341 U1419 C	6 H	5 A	33	51.75	44.2478025
341 U1419 C	6 H	5 A	34	51.76	44.2563528
341 U1419 C	6 H	5 A	35	51.77	44.2649031
341 U1419 C	6 H	5 A	36	51.78	44.2734534
341 U1419 C	6 H	5 A	37	51.79	44.2820037
341 U1419 C	6 H	5 A	38	51.8	44.290554
341 U1419 C	6 H	5 A	39	51.81	44.2991043
341 U1419 C	6 H	5 A	40	51.82	44.3076546
341 U1419 C	6 H	5 A	41	51.83	44.3162049
341 U1419 C	6 H	5 A	42	51.84	44.3247552
341 U1419 C	6 H	5 A	43	51.85	44.3333055
341 U1419 C	6 H	5 A	44	51.86	44.3418558
341 U1419 C	6 H	5 A	45	51.87	44.3504061
341 U1419 C	6 H	5 A	46	51.88	44.3589564
341 U1419 C	6 H	5 A	47	51.89	44.3675067
341 U1419 C	6 H	5 A	48	51.9	44.376057
341 U1419 C	6 H	5 A	49	51.91	44.3846073

341 U1419 C	6 H	5 A	50	51.92	44.3931576
341 U1419 C	6 H	5 A	51	51.93	44.4017079
341 U1419 C	6 H	5 A	52	51.94	44.4102582
341 U1419 C	6 H	5 A	53	51.95	44.4188085
341 U1419 C	6 H	5 A	54	51.96	44.4273588
341 U1419 C	6 H	5 A	55	51.97	44.4359091
341 U1419 C	6 H	5 A	56	51.98	44.4444594
341 U1419 C	6 H	5 A	57	51.99	44.4530097
341 U1419 C	6 H	5 A	58	52	44.46156
341 U1419 C	6 H	5 A	59	52.01	44.4701103
341 U1419 C	6 H	5 A	60	52.02	44.4786606
341 U1419 C	6 H	5 A	61	52.03	44.4872109
341 U1419 C	6 H	5 A	62	52.04	44.4957612
341 U1419 C	6 H	5 A	63	52.05	44.5043115
341 U1419 C	6 H	5 A	64	52.06	44.5128618
341 U1419 C	6 H	5 A	65	52.07	44.5214121
341 U1419 C	6 H	5 A	66	52.08	44.5299624
341 U1419 C	6 H	5 A	67	52.09	44.5385127
341 U1419 C	6 H	5 A	68	52.1	44.547063
341 U1419 C	6 H	5 A	69	52.11	44.5556133
341 U1419 C	6 H	5 A	70	52.12	44.5641636
341 U1419 C	6 H	5 A	71	52.13	44.5727139
341 U1419 C	6 H	5 A	72	52.14	44.5812642
341 U1419 C	6 H	5 A	73	52.15	44.5898145
341 U1419 C	6 H	5 A	74	52.16	44.5983648
341 U1419 C	6 H	5 A	75	52.17	44.6069151
341 U1419 C	6 H	5 A	76	52.18	44.6154654
341 U1419 C	6 H	5 A	77	52.19	44.6240157
341 U1419 C	6 H	5 A	78	52.2	44.632566
341 U1419 C	6 H	5 A	79	52.21	44.6411163
341 U1419 C	6 H	5 A	80	52.22	44.6496666
341 U1419 C	6 H	5 A	81	52.23	44.6582169
341 U1419 C	6 H	5 A	82	52.24	44.6667672
341 U1419 C	6 H	5 A	83	52.25	44.6753175
341 U1419 C	6 H	5 A	84	52.26	44.6838678
341 U1419 C	6 H	5 A	85	52.27	44.6924181
341 U1419 C	6 H	5 A	86	52.28	44.7009684
341 U1419 C	6 H	5 A	87	52.29	44.7095187
341 U1419 C	6 H	5 A	88	52.3	44.718069
341 U1419 C	6 H	5 A	89	52.31	44.7266193
341 U1419 C	6 H	5 A	90	52.32	44.7351696
341 U1419 C	6 H	5 A	91	52.33	44.7437199
341 U1419 C	6 H	5 A	92	52.34	44.7522702
341 U1419 C	6 H	5 A	93	52.35	44.7608205
341 U1419 C	6 H	5 A	94	52.36	44.7693708
341 U1419 C	6 H	5 A	95	52.37	44.7779211
341 U1419 C	6 H	5 A	96	52.38	44.7864714

341 U1419 C	6 H	5 A	97	52.39	44.7950217
341 U1419 C	6 H	5 A	98	52.4	44.803572
341 U1419 C	6 H	5 A	99	52.41	44.8121223
341 U1419 C	6 H	5 A	100	52.42	44.8206726
341 U1419 C	6 H	5 A	101	52.43	44.8292229
341 U1419 C	6 H	5 A	102	52.44	44.8377732
341 U1419 C	6 H	5 A	103	52.45	44.8463235
341 U1419 C	6 H	5 A	104	52.46	44.8548738
341 U1419 C	6 H	5 A	105	52.47	44.8634241
341 U1419 C	6 H	5 A	106	52.48	44.8719744
341 U1419 C	6 H	5 A	107	52.49	44.8805247
341 U1419 C	6 H	5 A	108	52.5	44.889075
341 U1419 C	6 H	5 A	109	52.51	44.8976253
341 U1419 C	6 H	5 A	110	52.52	44.9061756
341 U1419 C	6 H	5 A	111	52.53	44.9147259
341 U1419 C	6 H	5 A	112	52.54	44.9232762
341 U1419 C	6 H	5 A	113	52.55	44.9318265
341 U1419 C	6 H	5 A	114	52.56	44.9403768
341 U1419 C	6 H	5 A	115	52.57	44.9489271
341 U1419 C	6 H	5 A	116	52.58	44.9574774
341 U1419 C	6 H	5 A	117	52.59	44.9660277
341 U1419 C	6 H	5 A	118	52.6	44.974578
341 U1419 C	6 H	5 A	119	52.61	44.9831283
341 U1419 C	6 H	5 A	120	52.62	44.9916786
341 U1419 C	6 H	5 A	121	52.63	45.0002289
341 U1419 C	6 H	5 A	122	52.64	45.0087792
341 U1419 C	6 H	5 A	123	52.65	45.0173295
341 U1419 C	6 H	5 A	124	52.66	45.0258798
341 U1419 C	6 H	5 A	125	52.67	45.0344301
341 U1419 C	6 H	5 A	126	52.68	45.0429804
341 U1419 C	6 H	5 A	127	52.69	45.0515307
341 U1419 C	6 H	5 A	128	52.7	45.060081
341 U1419 C	6 H	5 A	129	52.71	45.0686313
341 U1419 C	6 H	5 A	130	52.72	45.0771816
341 U1419 C	6 H	5 A	131	52.73	45.0857319
341 U1419 C	6 H	5 A	132	52.74	45.0942822
341 U1419 C	6 H	5 A	133	52.75	45.1028325
341 U1419 C	6 H	5 A	134	52.76	45.1113828
341 U1419 C	6 H	5 A	135	52.77	45.1199331
341 U1419 C	6 H	5 A	136	52.78	45.1284834
341 U1419 C	6 H	5 A	137	52.79	45.1370337
341 U1419 C	6 H	5 A	138	52.8	45.145584
341 U1419 C	6 H	5 A	139	52.81	45.1541343
341 U1419 C	6 H	5 A	140	52.82	45.1626846
341 U1419 C	6 H	5 A	141	52.83	45.1712349
341 U1419 C	6 H	5 A	142	52.84	45.1797852
341 U1419 C	6 H	5 A	143	52.85	45.1883355

341 U1419 C	6 H	5 A	144	52.86	45.1968858
341 U1419 C	6 H	5 A	145	52.87	45.2054361
341 U1419 C	6 H	5 A	146	52.88	45.2139864
341 U1419 C	6 H	5 A	147	52.89	45.2225367
341 U1419 C	6 H	6 A	0	52.9	45.231087
341 U1419 C	6 H	6 A	1	52.91	45.2396373
341 U1419 C	6 H	6 A	2	52.92	45.2481876
341 U1419 C	6 H	6 A	3	52.93	45.2567379
341 U1419 C	6 H	6 A	4	52.94	45.2652882
341 U1419 C	6 H	6 A	5	52.95	45.2738385
341 U1419 C	6 H	6 A	6	52.96	45.2823888
341 U1419 C	6 H	6 A	7	52.97	45.2909391
341 U1419 C	6 H	6 A	8	52.98	45.2994894
341 U1419 C	6 H	6 A	9	52.99	45.3080397
341 U1419 C	6 H	6 A	10	53	45.31659
341 U1419 C	6 H	6 A	11	53.01	45.3251403
341 U1419 C	6 H	6 A	12	53.02	45.3336906
341 U1419 C	6 H	6 A	13	53.03	45.3422409
341 U1419 C	6 H	6 A	14	53.04	45.3507912
341 U1419 C	6 H	6 A	15	53.05	45.3593415
341 U1419 C	6 H	6 A	16	53.06	45.3678918
341 U1419 C	6 H	6 A	17	53.07	45.3764421
341 U1419 C	6 H	6 A	18	53.08	45.3849924
341 U1419 C	6 H	6 A	19	53.09	45.3935427
341 U1419 C	6 H	6 A	20	53.1	45.402093
341 U1419 C	6 H	6 A	21	53.11	45.4106433
341 U1419 C	6 H	6 A	22	53.12	45.4191936
341 U1419 C	6 H	6 A	23	53.13	45.4277439
341 U1419 C	6 H	6 A	24	53.14	45.4362942
341 U1419 C	6 H	6 A	25	53.15	45.4448445
341 U1419 C	6 H	6 A	26	53.16	45.4533948
341 U1419 C	6 H	6 A	27	53.17	45.4619451
341 U1419 C	6 H	6 A	28	53.18	45.4704954
341 U1419 C	6 H	6 A	29	53.19	45.4790457
341 U1419 C	6 H	6 A	30	53.2	45.487596
341 U1419 C	6 H	6 A	31	53.21	45.4961463
341 U1419 C	6 H	6 A	32	53.22	45.5046966
341 U1419 C	6 H	6 A	33	53.23	45.5132469
341 U1419 C	6 H	6 A	34	53.24	45.5217972
341 U1419 C	6 H	6 A	35	53.25	45.5303475
341 U1419 C	6 H	6 A	36	53.26	45.5388978
341 U1419 C	6 H	6 A	37	53.27	45.5474481
341 U1419 C	6 H	6 A	38	53.28	45.5559984
341 U1419 C	6 H	6 A	39	53.29	45.5645487
341 U1419 C	6 H	6 A	40	53.3	45.573099
341 U1419 C	6 H	6 A	41	53.31	45.5816493
341 U1419 C	6 H	6 A	42	53.32	45.5901996

341 U1419 C	6 H	6 A	43	53.33	45.5987499
341 U1419 C	6 H	6 A	44	53.34	45.6073002
341 U1419 C	6 H	6 A	45	53.35	45.6158505
341 U1419 C	6 H	6 A	46	53.36	45.6244008
341 U1419 C	6 H	6 A	47	53.37	45.6329511
341 U1419 C	6 H	6 A	48	53.38	45.6415014
341 U1419 C	6 H	6 A	49	53.39	45.6500517
341 U1419 C	6 H	6 A	50	53.4	45.658602
341 U1419 C	6 H	6 A	51	53.41	45.6671523
341 U1419 C	6 H	6 A	52	53.42	45.6757026
341 U1419 C	6 H	6 A	53	53.43	45.6842529
341 U1419 C	6 H	6 A	54	53.44	45.6928032
341 U1419 C	6 H	6 A	55	53.45	45.7013535
341 U1419 C	6 H	6 A	56	53.46	45.7099038
341 U1419 C	6 H	6 A	57	53.47	45.7184541
341 U1419 C	6 H	6 A	58	53.48	45.7270044
341 U1419 C	6 H	6 A	59	53.49	45.7355547
341 U1419 C	6 H	6 A	60	53.5	45.744105
341 U1419 C	6 H	6 A	61	53.51	45.7526553
341 U1419 C	6 H	6 A	62	53.52	45.7612056
341 U1419 C	6 H	6 A	63	53.53	45.7697559
341 U1419 C	6 H	6 A	64	53.54	45.7783062
341 U1419 C	6 H	6 A	65	53.55	45.7868565
341 U1419 C	6 H	6 A	66	53.56	45.7954068
341 U1419 C	6 H	6 A	67	53.57	45.8039571
341 U1419 C	6 H	6 A	68	53.58	45.8125074
341 U1419 C	6 H	6 A	69	53.59	45.8210577
341 U1419 C	6 H	6 A	70	53.6	45.829608
341 U1419 C	6 H	6 A	71	53.61	45.8381583
341 U1419 C	6 H	6 A	72	53.62	45.8467086
341 U1419 C	6 H	6 A	73	53.63	45.8552589
341 U1419 C	6 H	6 A	74	53.64	45.8638092
341 U1419 C	6 H	6 A	75	53.65	45.8723595
341 U1419 C	6 H	6 A	76	53.66	45.8809098
341 U1419 C	6 H	6 A	77	53.67	45.8894601
341 U1419 C	6 H	6 A	78	53.68	45.8980104
341 U1419 C	6 H	6 A	79	53.69	45.9065607
341 U1419 C	6 H	6 A	80	53.7	45.915111
341 U1419 C	6 H	6 A	81	53.71	45.9236613
341 U1419 C	6 H	6 A	82	53.72	45.9322116
341 U1419 C	6 H	6 A	83	53.73	45.9407619
341 U1419 C	6 H	6 A	84	53.74	45.9493122
341 U1419 C	6 H	6 A	85	53.75	45.9578625
341 U1419 C	6 H	6 A	86	53.76	45.9664128
341 U1419 C	6 H	6 A	87	53.77	45.9749631
341 U1419 C	6 H	6 A	88	53.78	45.9835134
341 U1419 C	6 H	6 A	89	53.79	45.9920637

341 U1419 C	6 H	6 A	90	53.8	46.000614
341 U1419 C	6 H	6 A	91	53.81	46.0091643
341 U1419 C	6 H	6 A	92	53.82	46.0177146
341 U1419 C	6 H	6 A	93	53.83	46.0262649
341 U1419 C	6 H	6 A	94	53.84	46.0348152
341 U1419 C	6 H	6 A	95	53.85	46.0433655
341 U1419 C	6 H	6 A	96	53.86	46.0519158
341 U1419 C	6 H	6 A	97	53.87	46.0604661
341 U1419 C	6 H	6 A	98	53.88	46.0690164
341 U1419 C	6 H	6 A	99	53.89	46.0775667
341 U1419 C	6 H	6 A	100	53.9	46.086117
341 U1419 C	6 H	6 A	101	53.91	46.0946673
341 U1419 C	6 H	6 A	102	53.92	46.1032176
341 U1419 C	6 H	6 A	103	53.93	46.1117679
341 U1419 C	6 H	6 A	104	53.94	46.1203182
341 U1419 C	6 H	6 A	105	53.95	46.1288685
341 U1419 C	6 H	6 A	106	53.96	46.1374188
341 U1419 C	6 H	6 A	107	53.97	46.1459691
341 U1419 C	6 H	6 A	108	53.98	46.1545194
341 U1419 C	6 H	6 A	109	53.99	46.1630697
341 U1419 C	6 H	6 A	110	54	46.17162
341 U1419 C	6 H	6 A	111	54.01	46.1801703
341 U1419 C	6 H	6 A	112	54.02	46.1887206
341 U1419 C	6 H	6 A	113	54.03	46.1972709
341 U1419 C	6 H	6 A	114	54.04	46.2058212
341 U1419 C	6 H	6 A	115	54.05	46.2143715
341 U1419 C	6 H	6 A	116	54.06	46.2229218
341 U1419 C	6 H	6 A	117	54.07	46.2314721
341 U1419 C	6 H	6 A	118	54.08	46.2400224
341 U1419 C	6 H	6 A	119	54.09	46.2485727
341 U1419 C	6 H	6 A	120	54.1	46.257123
341 U1419 C	6 H	6 A	121	54.11	46.2656733
341 U1419 C	6 H	6 A	122	54.12	46.2742236
341 U1419 C	6 H	6 A	123	54.13	46.2827739
341 U1419 C	6 H	6 A	124	54.14	46.2913242
341 U1419 C	6 H	6 A	125	54.15	46.2998745
341 U1419 C	6 H	6 A	126	54.16	46.3084248
341 U1419 C	6 H	6 A	127	54.17	46.3169751
341 U1419 C	6 H	6 A	128	54.18	46.3255254
341 U1419 C	6 H	6 A	129	54.19	46.3340757
341 U1419 C	6 H	6 A	130	54.2	46.342626
341 U1419 C	6 H	6 A	131	54.21	46.3511763
341 U1419 C	6 H	6 A	132	54.22	46.3597266
341 U1419 C	6 H	6 A	133	54.23	46.3682769
341 U1419 C	6 H	6 A	134	54.24	46.3768272
341 U1419 C	6 H	6 A	135	54.25	46.3853775
341 U1419 C	6 H	6 A	136	54.26	46.3939278

341 U1419 C	6 H	6 A	137	54.27	46.4024781
341 U1419 C	6 H	6 A	138	54.28	46.4110284
341 U1419 C	6 H	6 A	139	54.29	46.4195787
341 U1419 C	6 H	6 A	140	54.3	46.428129
341 U1419 C	6 H	6 A	141	54.31	46.4366793
341 U1419 C	6 H	6 A	142	54.32	46.4452296
341 U1419 C	6 H	6 A	143	54.33	46.4537799
341 U1419 C	6 H	6 A	144	54.34	46.4623302
341 U1419 C	6 H	6 A	145	54.35	46.4708805
341 U1419 C	6 H	6 A	146	54.36	46.4794308
341 U1419 C	6 H	7 A	0	54.37	46.4879811
341 U1419 C	6 H	7 A	1	54.38	46.4965314
341 U1419 C	6 H	7 A	2	54.39	46.5050817
341 U1419 C	6 H	7 A	3	54.4	46.513632
341 U1419 C	6 H	7 A	4	54.41	46.5221823
341 U1419 C	6 H	7 A	5	54.42	46.5307326
341 U1419 C	6 H	7 A	6	54.43	46.5392829
341 U1419 C	6 H	7 A	7	54.44	46.5478332
341 U1419 C	6 H	7 A	8	54.45	46.5563835
341 U1419 C	6 H	7 A	9	54.46	46.5649338
341 U1419 C	6 H	7 A	10	54.47	46.5734841
341 U1419 C	6 H	7 A	11	54.48	46.5820344
341 U1419 C	6 H	7 A	12	54.49	46.5905847
341 U1419 C	6 H	7 A	13	54.5	46.599135
341 U1419 C	6 H	7 A	14	54.51	46.6076853
341 U1419 C	6 H	7 A	15	54.52	46.6162356
341 U1419 C	6 H	7 A	16	54.53	46.6247859
341 U1419 C	6 H	7 A	17	54.54	46.6333362
341 U1419 C	6 H	7 A	18	54.55	46.6418865
341 U1419 C	6 H	7 A	19	54.56	46.6504368
341 U1419 C	6 H	7 A	20	54.57	46.6589871
341 U1419 C	6 H	7 A	21	54.58	46.6675374
341 U1419 C	6 H	7 A	22	54.59	46.6760877
341 U1419 C	6 H	7 A	23	54.6	46.684638
341 U1419 C	6 H	7 A	24	54.61	46.6931883
341 U1419 C	6 H	7 A	25	54.62	46.7017386
341 U1419 C	6 H	7 A	26	54.63	46.7102889
341 U1419 C	6 H	7 A	27	54.64	46.7188392
341 U1419 C	6 H	7 A	28	54.65	46.7273895
341 U1419 C	6 H	7 A	29	54.66	46.7359398
341 U1419 C	6 H	7 A	30	54.67	46.7444901
341 U1419 C	6 H	7 A	31	54.68	46.7530404
341 U1419 C	6 H	7 A	32	54.69	46.7615907
341 U1419 C	6 H	7 A	33	54.7	46.770141
341 U1419 C	6 H	7 A	34	54.71	46.7786913
341 U1419 C	6 H	7 A	35	54.72	46.7872416
341 U1419 C	6 H	7 A	36	54.73	46.7957919

341 U1419 C	6 H	7 A	37	54.74	46.8043422
341 U1419 C	6 H	7 A	38	54.75	46.8128925
341 U1419 C	6 H	7 A	39	54.76	46.8214428
341 U1419 C	6 H	7 A	40	54.77	46.8299931
341 U1419 C	6 H	7 A	41	54.78	46.8385434
341 U1419 C	6 H	7 A	42	54.79	46.8470937
341 U1419 C	6 H	7 A	43	54.8	46.855644
341 U1419 C	6 H	7 A	44	54.81	46.8641943
341 U1419 C	6 H	7 A	45	54.82	46.8727446
341 U1419 C	6 H	7 A	46	54.83	46.8812949
341 U1419 C	6 H	7 A	47	54.84	46.8898452
341 U1419 C	6 H	7 A	48	54.85	46.8983955
341 U1419 C	6 H	7 A	49	54.86	46.9069458
341 U1419 C	6 H	7 A	50	54.87	46.9154961
341 U1419 C	6 H	7 A	51	54.88	46.9240464
341 U1419 C	6 H	7 A	52	54.89	46.9325967
341 U1419 C	6 H	7 A	53	54.9	46.941147
341 U1419 C	6 H	7 A	54	54.91	46.9496973
341 U1419 C	6 H	7 A	55	54.92	46.9582476
341 U1419 C	6 H	7 A	56	54.93	46.9667979
341 U1419 C	6 H	7 A	57	54.94	46.9753482
341 U1419 C	6 H	7 A	58	54.95	46.9838985
341 U1419 C	6 H	7 A	59	54.96	46.9924488
341 U1419 C	6 H	7 A	60	54.97	47.0009991
341 U1419 C	6 H	7 A	61	54.98	47.0095494
341 U1419 C	6 H	7 A	62	54.99	47.0180997
341 U1419 C	6 H	7 A	63	55	47.02665
341 U1419 C	6 H	7 A	64	55.01	47.0352003
341 U1419 C	6 H	7 A	65	55.02	47.0437506
341 U1419 C	6 H	7 A	66	55.03	47.0523009
341 U1419 C	6 H	7 A	67	55.04	47.0608512
341 U1419 C	6 H	7 A	68	55.05	47.0694015
341 U1419 C	6 H	7 A	69	55.06	47.0779518
341 U1419 C	6 H	7 A	70	55.07	47.0865021
341 U1419 C	6 H	7 A	71	55.08	47.0950524
341 U1419 C	6 H	7 A	72	55.09	47.1036027
341 U1419 C	6 H	7 A	73	55.1	47.112153
341 U1419 C	6 H	7 A	74	55.11	47.1207033
341 U1419 C	6 H	7 A	75	55.12	47.1292536
341 U1419 C	6 H	7 A	76	55.13	47.1378039
341 U1419 C	6 H	7 A	77	55.14	47.1463542
341 U1419 C	6 H	7 A	78	55.15	47.1549045
341 U1419 C	6 H	7 A	79	55.16	47.1634548
341 U1419 C	6 H	7 A	80	55.17	47.1720051
341 U1419 C	6 H	7 A	81	55.18	47.1805554
341 U1419 C	6 H	7 A	82	55.19	47.1891057
341 U1419 C	6 H	7 A	83	55.2	47.197656

341 U1419 C	6 H	7 A	84	55.21	47.2062063
341 U1419 C	6 H	7 A	85	55.22	47.2147566
341 U1419 C	6 H	7 A	86	55.23	47.2233069
341 U1419 C	6 H	7 A	87	55.24	47.2318572
341 U1419 C	6 H	7 A	88	55.25	47.2404075
341 U1419 C	6 H	7 A	89	55.26	47.2489578
341 U1419 C	6 H	7 A	90	55.27	47.2575081
341 U1419 C	6 H	7 A	91	55.28	47.2660584
341 U1419 C	6 H	7 A	92	55.29	47.2746087
341 U1419 C	6 H	7 A	93	55.3	47.283159
341 U1419 C	6 H	7 A	94	55.31	47.2917093
341 U1419 C	6 H	7 A	95	55.32	47.3002596
341 U1419 C	6 H	7 A	96	55.33	47.3088099
341 U1419 D	9 H	3 A	52	55.34	47.3173602
341 U1419 D	9 H	3 A	53	55.35	47.3259105
341 U1419 D	9 H	3 A	54	55.36	47.3344608
341 U1419 D	9 H	3 A	55	55.37	47.3430111
341 U1419 D	9 H	3 A	56	55.38	47.3515614
341 U1419 D	9 H	3 A	57	55.39	47.3601117
341 U1419 D	9 H	3 A	58	55.4	47.368662
341 U1419 D	9 H	3 A	59	55.41	47.3772123
341 U1419 D	9 H	3 A	60	55.42	47.3857626
341 U1419 D	9 H	3 A	61	55.43	47.3943129
341 U1419 D	9 H	3 A	62	55.44	47.4028632
341 U1419 D	9 H	3 A	63	55.45	47.4114135
341 U1419 D	9 H	3 A	64	55.46	47.4199638
341 U1419 D	9 H	3 A	65	55.47	47.4285141
341 U1419 D	9 H	3 A	66	55.48	47.4370644
341 U1419 D	9 H	3 A	67	55.49	47.4456147
341 U1419 D	9 H	3 A	68	55.5	47.454165
341 U1419 D	9 H	3 A	69	55.51	47.4627153
341 U1419 D	9 H	3 A	70	55.52	47.4712656
341 U1419 D	9 H	3 A	71	55.53	47.4798159
341 U1419 D	9 H	3 A	72	55.54	47.4883662
341 U1419 D	9 H	3 A	73	55.55	47.4969165
341 U1419 D	9 H	3 A	74	55.56	47.5054668
341 U1419 D	9 H	3 A	75	55.57	47.5140171
341 U1419 D	9 H	3 A	76	55.58	47.5225674
341 U1419 D	9 H	3 A	77	55.59	47.5311177
341 U1419 D	9 H	3 A	78	55.6	47.539668
341 U1419 D	9 H	3 A	79	55.61	47.5482183
341 U1419 D	9 H	3 A	80	55.62	47.5567686
341 U1419 D	9 H	3 A	81	55.63	47.5653189
341 U1419 D	9 H	3 A	82	55.64	47.5738692
341 U1419 D	9 H	3 A	83	55.65	47.5824195
341 U1419 D	9 H	3 A	84	55.66	47.5909698

341 U1419 D	9 H	3 A	85	55.67	47.5995201
341 U1419 D	9 H	3 A	86	55.68	47.6080704
341 U1419 D	9 H	3 A	87	55.69	47.6166207
341 U1419 D	9 H	3 A	88	55.7	47.625171
341 U1419 D	9 H	3 A	89	55.71	47.6337213
341 U1419 D	9 H	3 A	90	55.72	47.6422716
341 U1419 D	9 H	3 A	91	55.73	47.6508219
341 U1419 D	9 H	3 A	92	55.74	47.6593722
341 U1419 D	9 H	3 A	93	55.75	47.6679225
341 U1419 D	9 H	3 A	94	55.76	47.6764728
341 U1419 D	9 H	3 A	95	55.77	47.6850231
341 U1419 D	9 H	3 A	96	55.78	47.6935734
341 U1419 D	9 H	3 A	97	55.79	47.7021237
341 U1419 D	9 H	3 A	98	55.8	47.710674
341 U1419 D	9 H	3 A	99	55.81	47.7192243
341 U1419 D	9 H	3 A	100	55.82	47.7277746
341 U1419 D	9 H	3 A	101	55.83	47.7363249
341 U1419 D	9 H	3 A	102	55.84	47.7448752
341 U1419 D	9 H	3 A	103	55.85	47.7534255
341 U1419 D	9 H	3 A	104	55.86	47.7619758
341 U1419 D	9 H	3 A	105	55.87	47.7705261
341 U1419 D	9 H	3 A	106	55.88	47.7790764
341 U1419 D	9 H	3 A	107	55.89	47.7876267
341 U1419 D	9 H	3 A	108	55.9	47.796177
341 U1419 D	9 H	3 A	109	55.91	47.8047273
341 U1419 D	9 H	3 A	110	55.92	47.8132776
341 U1419 D	9 H	3 A	111	55.93	47.8218279
341 U1419 D	9 H	3 A	112	55.94	47.8303782
341 U1419 D	9 H	3 A	113	55.95	47.8389285
341 U1419 D	9 H	3 A	114	55.96	47.8474788
341 U1419 D	9 H	3 A	115	55.97	47.8560291
341 U1419 D	9 H	3 A	116	55.98	47.8645794
341 U1419 D	9 H	3 A	117	55.99	47.8731297
341 U1419 D	9 H	3 A	118	56	47.88168
341 U1419 D	9 H	3 A	119	56.01	47.8902303
341 U1419 D	9 H	3 A	120	56.02	47.8987806
341 U1419 D	9 H	3 A	121	56.03	47.9073309
341 U1419 D	9 H	3 A	122	56.04	47.9158812
341 U1419 D	9 H	3 A	123	56.05	47.9244315
341 U1419 D	9 H	3 A	124	56.06	47.9329818
341 U1419 D	9 H	3 A	125	56.07	47.9415321
341 U1419 D	9 H	3 A	126	56.08	47.9500824
341 U1419 D	9 H	3 A	127	56.09	47.9586327
341 U1419 D	9 H	3 A	128	56.1	47.967183
341 U1419 D	9 H	3 A	129	56.11	47.9757333
341 U1419 D	9 H	3 A	130	56.12	47.9842836
341 U1419 D	9 H	3 A	131	56.13	47.9928339

341 U1419 D	9 H	3 A	132	56.14	48.0013842
341 U1419 D	9 H	3 A	133	56.15	48.0099345
341 U1419 D	9 H	3 A	134	56.16	48.0184848
341 U1419 D	9 H	3 A	135	56.17	48.0270351
341 U1419 D	9 H	3 A	136	56.18	48.0355854
341 U1419 D	9 H	3 A	137	56.19	48.0441357
341 U1419 D	9 H	3 A	138	56.2	48.052686
341 U1419 D	9 H	3 A	139	56.21	48.0612363
341 U1419 D	9 H	3 A	140	56.22	48.0697866
341 U1419 D	9 H	3 A	141	56.23	48.0783369
341 U1419 D	9 H	3 A	142	56.24	48.0868872
341 U1419 D	9 H	3 A	143	56.25	48.0954375
341 U1419 D	9 H	3 A	144	56.26	48.1039878
341 U1419 D	9 H	3 A	145	56.27	48.1125381
341 U1419 D	9 H	3 A	146	56.28	48.1210884
341 U1419 D	9 H	4 A	0	56.29	48.1296387
341 U1419 D	9 H	4 A	1	56.3	48.138189
341 U1419 D	9 H	4 A	2	56.31	48.1467393
341 U1419 D	9 H	4 A	3	56.32	48.1552896
341 U1419 D	9 H	4 A	4	56.33	48.1638399
341 U1419 D	9 H	4 A	5	56.34	48.1723902
341 U1419 D	9 H	4 A	6	56.35	48.1809405
341 U1419 D	9 H	4 A	7	56.36	48.1894908
341 U1419 D	9 H	4 A	8	56.37	48.1980411
341 U1419 D	9 H	4 A	9	56.38	48.2065914
341 U1419 D	9 H	4 A	10	56.39	48.2151417
341 U1419 D	9 H	4 A	11	56.4	48.223692
341 U1419 D	9 H	4 A	12	56.41	48.2322423
341 U1419 D	9 H	4 A	13	56.42	48.2407926
341 U1419 D	9 H	4 A	14	56.43	48.2493429
341 U1419 D	9 H	4 A	15	56.44	48.2578932
341 U1419 D	9 H	4 A	16	56.45	48.2664435
341 U1419 D	9 H	4 A	17	56.46	48.2749938
341 U1419 D	9 H	4 A	18	56.47	48.2835441
341 U1419 D	9 H	4 A	19	56.48	48.2920944
341 U1419 D	9 H	4 A	20	56.49	48.3006447
341 U1419 D	9 H	4 A	21	56.5	48.309195
341 U1419 D	9 H	4 A	22	56.51	48.3177453
341 U1419 D	9 H	4 A	23	56.52	48.3262956
341 U1419 D	9 H	4 A	24	56.53	48.3348459
341 U1419 D	9 H	4 A	25	56.54	48.3433962
341 U1419 D	9 H	4 A	26	56.55	48.3519465
341 U1419 D	9 H	4 A	27	56.56	48.3604968
341 U1419 D	9 H	4 A	28	56.57	48.3690471
341 U1419 D	9 H	4 A	29	56.58	48.3775974
341 U1419 D	9 H	4 A	30	56.59	48.3861477
341 U1419 D	9 H	4 A	31	56.6	48.394698

341 U1419 D	9 H	4 A	32	56.61	48.4032483
341 U1419 D	9 H	4 A	33	56.62	48.4117986
341 U1419 D	9 H	4 A	34	56.63	48.4203489
341 U1419 D	9 H	4 A	35	56.64	48.4288992
341 U1419 D	9 H	4 A	36	56.65	48.4374495
341 U1419 D	9 H	4 A	37	56.66	48.4459998
341 U1419 D	9 H	4 A	38	56.67	48.4545501
341 U1419 D	9 H	4 A	39	56.68	48.4631004
341 U1419 D	9 H	4 A	40	56.69	48.4716507
341 U1419 D	9 H	4 A	41	56.7	48.480201
341 U1419 D	9 H	4 A	42	56.71	48.4887513
341 U1419 D	9 H	4 A	43	56.72	48.4973016
341 U1419 D	9 H	4 A	44	56.73	48.5058519
341 U1419 D	9 H	4 A	45	56.74	48.5144022
341 U1419 D	9 H	4 A	46	56.75	48.5229525
341 U1419 D	9 H	4 A	47	56.76	48.5315028
341 U1419 D	9 H	4 A	48	56.77	48.5400531
341 U1419 D	9 H	4 A	49	56.78	48.5486034
341 U1419 D	9 H	4 A	50	56.79	48.5571537
341 U1419 D	9 H	4 A	51	56.8	48.565704
341 U1419 D	9 H	4 A	52	56.81	48.5742543
341 U1419 D	9 H	4 A	53	56.82	48.5828046
341 U1419 D	9 H	4 A	54	56.83	48.5913549
341 U1419 D	9 H	4 A	55	56.84	48.5999052
341 U1419 D	9 H	4 A	56	56.85	48.6084555
341 U1419 D	9 H	4 A	57	56.86	48.6170058
341 U1419 D	9 H	4 A	58	56.87	48.6255561
341 U1419 D	9 H	4 A	59	56.88	48.6341064
341 U1419 D	9 H	4 A	60	56.89	48.6426567
341 U1419 D	9 H	4 A	61	56.9	48.651207
341 U1419 D	9 H	4 A	62	56.91	48.6597573
341 U1419 D	9 H	4 A	63	56.92	48.6683076
341 U1419 D	9 H	4 A	64	56.93	48.6768579
341 U1419 D	9 H	4 A	65	56.94	48.6854082
341 U1419 D	9 H	4 A	66	56.95	48.6939585
341 U1419 D	9 H	4 A	67	56.96	48.7025088
341 U1419 D	9 H	4 A	68	56.97	48.7110591
341 U1419 D	9 H	4 A	69	56.98	48.7196094
341 U1419 D	9 H	4 A	70	56.99	48.7281597
341 U1419 D	9 H	4 A	71	57	48.73671
341 U1419 D	9 H	4 A	72	57.01	48.7452603
341 U1419 D	9 H	4 A	73	57.02	48.7538106
341 U1419 D	9 H	4 A	74	57.03	48.7623609
341 U1419 D	9 H	4 A	75	57.04	48.7709112
341 U1419 D	9 H	4 A	76	57.05	48.7794615
341 U1419 D	9 H	4 A	77	57.06	48.7880118
341 U1419 D	9 H	4 A	78	57.07	48.7965621

341 U1419 D	9 H	4 A	79	57.08	48.8051124
341 U1419 D	9 H	4 A	80	57.09	48.8136627
341 U1419 D	9 H	4 A	81	57.1	48.822213
341 U1419 D	9 H	4 A	82	57.11	48.8307633
341 U1419 D	9 H	4 A	83	57.12	48.8393136
341 U1419 D	9 H	4 A	84	57.13	48.8478639
341 U1419 D	9 H	4 A	85	57.14	48.8564142
341 U1419 D	9 H	4 A	86	57.15	48.8649645
341 U1419 D	9 H	4 A	87	57.16	48.8735148
341 U1419 D	9 H	4 A	88	57.17	48.8820651
341 U1419 D	9 H	4 A	89	57.18	48.8906154
341 U1419 D	9 H	4 A	90	57.19	48.8991657
341 U1419 D	9 H	4 A	91	57.2	48.907716
341 U1419 D	9 H	4 A	92	57.21	48.9162663
341 U1419 D	9 H	4 A	93	57.22	48.9248166
341 U1419 D	9 H	4 A	94	57.23	48.9333669
341 U1419 D	9 H	4 A	95	57.24	48.9419172
341 U1419 D	9 H	4 A	96	57.25	48.9504675
341 U1419 D	9 H	4 A	97	57.26	48.9590178
341 U1419 D	9 H	4 A	98	57.27	48.9675681
341 U1419 D	9 H	4 A	99	57.28	48.9761184
341 U1419 D	9 H	4 A	100	57.29	48.9846687
341 U1419 D	9 H	4 A	101	57.3	48.993219
341 U1419 D	9 H	4 A	102	57.31	49.0017693
341 U1419 D	9 H	4 A	103	57.32	49.0103196
341 U1419 D	9 H	4 A	104	57.33	49.0188699
341 U1419 D	9 H	4 A	105	57.34	49.0274202
341 U1419 D	9 H	4 A	106	57.35	49.0359705
341 U1419 D	9 H	4 A	107	57.36	49.0445208
341 U1419 D	9 H	4 A	108	57.37	49.0530711
341 U1419 D	9 H	4 A	109	57.38	49.0616214
341 U1419 D	9 H	4 A	110	57.39	49.0701717
341 U1419 D	9 H	4 A	111	57.4	49.078722
341 U1419 D	9 H	4 A	112	57.41	49.0872723
341 U1419 D	9 H	4 A	113	57.42	49.0958226
341 U1419 D	9 H	4 A	114	57.43	49.1043729
341 U1419 D	9 H	4 A	115	57.44	49.1129232
341 U1419 D	9 H	4 A	116	57.45	49.1214735
341 U1419 D	9 H	4 A	117	57.46	49.1300238
341 U1419 D	9 H	4 A	118	57.47	49.1385741
341 U1419 D	9 H	4 A	119	57.48	49.1471244
341 U1419 D	9 H	4 A	120	57.49	49.1556747
341 U1419 D	9 H	4 A	121	57.5	49.164225
341 U1419 D	9 H	4 A	122	57.51	49.1727753
341 U1419 D	9 H	4 A	123	57.52	49.1813256
341 U1419 D	9 H	4 A	124	57.53	49.1898759
341 U1419 D	9 H	4 A	125	57.54	49.1984262

341 U1419 D	9 H	4 A	126	57.55	49.2069765
341 U1419 D	9 H	4 A	127	57.56	49.2155268
341 U1419 D	9 H	4 A	128	57.57	49.2240771
341 U1419 D	9 H	4 A	129	57.58	49.2326274
341 U1419 D	9 H	4 A	130	57.59	49.2411777
341 U1419 D	9 H	4 A	131	57.6	49.249728
341 U1419 D	9 H	4 A	132	57.61	49.2582783
341 U1419 D	9 H	4 A	133	57.62	49.2668286
341 U1419 D	9 H	4 A	134	57.63	49.2753789
341 U1419 D	9 H	4 A	135	57.64	49.2839292
341 U1419 D	9 H	4 A	136	57.65	49.2924795
341 U1419 D	9 H	4 A	137	57.66	49.3010298
341 U1419 D	9 H	4 A	138	57.67	49.3095801
341 U1419 D	9 H	4 A	139	57.68	49.3181304
341 U1419 D	9 H	4 A	140	57.69	49.3266807
341 U1419 D	9 H	4 A	141	57.7	49.335231
341 U1419 D	9 H	4 A	142	57.71	49.3437813
341 U1419 D	9 H	4 A	143	57.72	49.3523316
341 U1419 D	9 H	4 A	144	57.73	49.3608819
341 U1419 D	9 H	4 A	145	57.74	49.3694322
341 U1419 D	9 H	4 A	146	57.75	49.3779825
341 U1419 D	9 H	4 A	147	57.76	49.3865328
341 U1419 D	9 H	4 A	148	57.77	49.3950831
341 U1419 D	9 H	4 A	149	57.78	49.4036334
341 U1419 D	9 H	4 A	150	57.79	49.4121837
341 U1419 D	9 H	5 A	0	57.8	49.420734
341 U1419 D	9 H	5 A	1	57.81	49.4292843
341 U1419 D	9 H	5 A	2	57.82	49.4378346
341 U1419 D	9 H	5 A	3	57.83	49.4463849
341 U1419 D	9 H	5 A	4	57.84	49.4549352
341 U1419 D	9 H	5 A	5	57.85	49.4634855
341 U1419 D	9 H	5 A	6	57.86	49.4720358
341 U1419 D	9 H	5 A	7	57.87	49.4805861
341 U1419 D	9 H	5 A	8	57.88	49.4891364
341 U1419 D	9 H	5 A	9	57.89	49.4976867
341 U1419 D	9 H	5 A	10	57.9	49.506237
341 U1419 D	9 H	5 A	11	57.91	49.5147873
341 U1419 D	9 H	5 A	12	57.92	49.5233376
341 U1419 D	9 H	5 A	13	57.93	49.5318879
341 U1419 D	9 H	5 A	14	57.94	49.5404382
341 U1419 D	9 H	5 A	15	57.95	49.5489885
341 U1419 D	9 H	5 A	16	57.96	49.5575388
341 U1419 D	9 H	5 A	17	57.97	49.5660891
341 U1419 D	9 H	5 A	18	57.98	49.5746394
341 U1419 D	9 H	5 A	19	57.99	49.5831897
341 U1419 D	9 H	5 A	20	58	49.59174
341 U1419 D	9 H	5 A	21	58.01	49.6002903

341 U1419 D	9 H	5 A	22	58.02	49.6088406
341 U1419 D	9 H	5 A	23	58.03	49.6173909
341 U1419 D	9 H	5 A	24	58.04	49.6259412
341 U1419 D	9 H	5 A	25	58.05	49.6344915
341 U1419 D	9 H	5 A	26	58.06	49.6430418
341 U1419 D	9 H	5 A	27	58.07	49.6515921
341 U1419 D	9 H	5 A	28	58.08	49.6601424
341 U1419 D	9 H	5 A	29	58.09	49.6686927
341 U1419 D	9 H	5 A	30	58.1	49.677243
341 U1419 D	9 H	5 A	31	58.11	49.6857933
341 U1419 D	9 H	5 A	32	58.12	49.6943436
341 U1419 D	9 H	5 A	33	58.13	49.7028939
341 U1419 D	9 H	5 A	34	58.14	49.7114442
341 U1419 D	9 H	5 A	35	58.15	49.7199945
341 U1419 D	9 H	5 A	36	58.16	49.7285448
341 U1419 D	9 H	5 A	37	58.17	49.7370951
341 U1419 D	9 H	5 A	38	58.18	49.7456454
341 U1419 D	9 H	5 A	39	58.19	49.7541957
341 U1419 D	9 H	5 A	40	58.2	49.762746
341 U1419 D	9 H	5 A	41	58.21	49.7712963
341 U1419 D	9 H	5 A	42	58.22	49.7798466
341 U1419 D	9 H	5 A	43	58.23	49.7883969
341 U1419 D	9 H	5 A	44	58.24	49.7969472
341 U1419 D	9 H	5 A	45	58.25	49.8054975
341 U1419 D	9 H	5 A	46	58.26	49.8140478
341 U1419 D	9 H	5 A	47	58.27	49.8225981
341 U1419 D	9 H	5 A	48	58.28	49.8311484
341 U1419 D	9 H	5 A	49	58.29	49.8396987
341 U1419 D	9 H	5 A	50	58.3	49.848249
341 U1419 D	9 H	5 A	51	58.31	49.8567993
341 U1419 D	9 H	5 A	52	58.32	49.8653496
341 U1419 D	9 H	5 A	53	58.33	49.8738999
341 U1419 D	9 H	5 A	54	58.34	49.8824502
341 U1419 D	9 H	5 A	55	58.35	49.8910005
341 U1419 D	9 H	5 A	56	58.36	49.8995508
341 U1419 D	9 H	5 A	57	58.37	49.9081011
341 U1419 D	9 H	5 A	58	58.38	49.9166514
341 U1419 D	9 H	5 A	59	58.39	49.9252017
341 U1419 D	9 H	5 A	60	58.4	49.933752
341 U1419 D	9 H	5 A	61	58.41	49.9423023
341 U1419 D	9 H	5 A	62	58.42	49.9508526
341 U1419 D	9 H	5 A	63	58.43	49.9594029
341 U1419 D	9 H	5 A	64	58.44	49.9679532
341 U1419 D	9 H	5 A	65	58.45	49.9765035
341 U1419 D	9 H	5 A	66	58.46	49.9850538
341 U1419 D	9 H	5 A	67	58.47	49.9936041
341 U1419 D	9 H	5 A	68	58.48	50.0021544

341 U1419 D	9 H	5 A	69	58.49	50.0107047
341 U1419 D	9 H	5 A	70	58.5	50.019255
341 U1419 D	9 H	5 A	71	58.51	50.0278053
341 U1419 D	9 H	5 A	72	58.52	50.0363556
341 U1419 D	9 H	5 A	73	58.53	50.0449059
341 U1419 D	9 H	5 A	74	58.54	50.0534562
341 U1419 D	9 H	5 A	75	58.55	50.0620065
341 U1419 D	9 H	5 A	76	58.56	50.0705568
341 U1419 D	9 H	6 A	0	58.57	50.0791071
341 U1419 D	9 H	6 A	1	58.58	50.0876574
341 U1419 D	9 H	6 A	2	58.59	50.0962077
341 U1419 D	9 H	6 A	3	58.6	50.104758
341 U1419 D	9 H	6 A	4	58.61	50.1133083
341 U1419 D	9 H	6 A	5	58.62	50.1218586
341 U1419 D	9 H	6 A	6	58.63	50.1304089
341 U1419 D	9 H	6 A	7	58.64	50.1389592
341 U1419 D	9 H	6 A	8	58.65	50.1475095
341 U1419 D	9 H	6 A	9	58.66	50.1560598
341 U1419 D	9 H	6 A	10	58.67	50.1646101
341 U1419 D	9 H	6 A	11	58.68	50.1731604
341 U1419 D	9 H	6 A	12	58.69	50.1817107
341 U1419 D	9 H	6 A	13	58.7	50.190261
341 U1419 D	9 H	6 A	14	58.71	50.1988113
341 U1419 D	9 H	6 A	15	58.72	50.2073616
341 U1419 D	9 H	6 A	16	58.73	50.2159119
341 U1419 D	9 H	6 A	17	58.74	50.2244622
341 U1419 D	9 H	6 A	18	58.75	50.2330125
341 U1419 D	9 H	6 A	19	58.76	50.2415628
341 U1419 D	9 H	6 A	20	58.77	50.2501131
341 U1419 D	9 H	6 A	21	58.78	50.2586634
341 U1419 D	9 H	6 A	22	58.79	50.2672137
341 U1419 D	9 H	6 A	23	58.8	50.275764
341 U1419 D	9 H	6 A	24	58.81	50.2843143
341 U1419 D	9 H	6 A	25	58.82	50.2928646
341 U1419 D	9 H	6 A	26	58.83	50.3014149
341 U1419 D	9 H	6 A	27	58.84	50.3099652
341 U1419 D	9 H	6 A	28	58.85	50.3185155
341 U1419 D	9 H	6 A	29	58.86	50.3270658
341 U1419 D	9 H	6 A	30	58.87	50.3356161
341 U1419 D	9 H	6 A	31	58.88	50.3441664
341 U1419 D	9 H	6 A	32	58.89	50.3527167
341 U1419 D	9 H	6 A	33	58.9	50.361267
341 U1419 D	9 H	6 A	34	58.91	50.3698173
341 U1419 D	9 H	6 A	35	58.92	50.3783676
341 U1419 D	9 H	6 A	36	58.93	50.3869179
341 U1419 D	9 H	6 A	37	58.94	50.3954682
341 U1419 D	9 H	6 A	38	58.95	50.4040185

341 U1419 D	9 H	6 A	39	58.96	50.4125688
341 U1419 D	9 H	6 A	40	58.97	50.4211191
341 U1419 D	9 H	6 A	41	58.98	50.4296694
341 U1419 D	9 H	6 A	42	58.99	50.4382197
341 U1419 D	9 H	6 A	43	59	50.44677
341 U1419 D	9 H	6 A	44	59.01	50.4553203
341 U1419 D	9 H	6 A	45	59.02	50.4638706
341 U1419 D	9 H	6 A	46	59.03	50.4724209
341 U1419 D	9 H	6 A	47	59.04	50.4809712
341 U1419 D	9 H	6 A	48	59.05	50.4895215
341 U1419 D	9 H	6 A	49	59.06	50.4980718
341 U1419 D	9 H	6 A	50	59.07	50.5066221
341 U1419 D	9 H	6 A	51	59.08	50.5151724
341 U1419 D	9 H	6 A	52	59.09	50.5237227
341 U1419 D	9 H	6 A	53	59.1	50.532273
341 U1419 D	9 H	6 A	54	59.11	50.5408233
341 U1419 D	9 H	6 A	55	59.12	50.5493736
341 U1419 D	9 H	6 A	56	59.13	50.5579239
341 U1419 D	9 H	6 A	57	59.14	50.5664742
341 U1419 D	9 H	6 A	58	59.15	50.5750245
341 U1419 D	9 H	6 A	59	59.16	50.5835748
341 U1419 D	9 H	6 A	60	59.17	50.5921251
341 U1419 D	9 H	6 A	61	59.18	50.6006754
341 U1419 D	9 H	6 A	62	59.19	50.6092257
341 U1419 D	9 H	6 A	63	59.2	50.617776
341 U1419 D	9 H	6 A	64	59.21	50.6263263
341 U1419 D	9 H	6 A	65	59.22	50.6348766
341 U1419 D	9 H	6 A	66	59.23	50.6434269
341 U1419 D	9 H	6 A	67	59.24	50.6519772
341 U1419 D	9 H	6 A	68	59.25	50.6605275
341 U1419 D	9 H	6 A	69	59.26	50.6690778
341 U1419 D	9 H	6 A	70	59.27	50.6776281
341 U1419 D	9 H	6 A	71	59.28	50.6861784
341 U1419 D	9 H	6 A	72	59.29	50.6947287
341 U1419 D	9 H	6 A	73	59.3	50.703279
341 U1419 D	9 H	6 A	74	59.31	50.7118293
341 U1419 D	9 H	6 A	75	59.32	50.7203796
341 U1419 D	9 H	6 A	76	59.33	50.7289299
341 U1419 D	9 H	6 A	77	59.34	50.7374802
341 U1419 D	9 H	6 A	78	59.35	50.7460305
341 U1419 D	9 H	6 A	79	59.36	50.7545808
341 U1419 D	9 H	7 A	0	59.37	50.7631311
341 U1419 D	9 H	7 A	1	59.38	50.7716814
341 U1419 D	9 H	7 A	2	59.39	50.7802317
341 U1419 D	9 H	7 A	3	59.4	50.788782
341 U1419 D	9 H	7 A	4	59.41	50.7973323
341 U1419 D	9 H	7 A	5	59.42	50.8058826

341 U1419 D	9 H	7 A	6	59.43	50.8144329
341 U1419 D	9 H	7 A	7	59.44	50.8229832
341 U1419 D	9 H	7 A	8	59.45	50.8315335
341 U1419 D	9 H	7 A	9	59.46	50.8400838
341 U1419 D	9 H	7 A	10	59.47	50.8486341
341 U1419 D	9 H	7 A	11	59.48	50.8571844
341 U1419 D	9 H	7 A	12	59.49	50.8657347
341 U1419 D	9 H	7 A	13	59.5	50.874285
341 U1419 D	9 H	7 A	14	59.51	50.8828353
341 U1419 D	9 H	7 A	15	59.52	50.8913856
341 U1419 D	9 H	7 A	16	59.53	50.8999359
341 U1419 D	9 H	7 A	17	59.54	50.9084862
341 U1419 D	9 H	7 A	18	59.55	50.9170365
341 U1419 D	9 H	7 A	19	59.56	50.9255868
341 U1419 D	9 H	7 A	20	59.57	50.9341371
341 U1419 D	9 H	7 A	21	59.58	50.9426874
341 U1419 D	9 H	7 A	22	59.59	50.9512377
341 U1419 D	9 H	7 A	23	59.6	50.959788
341 U1419 D	9 H	7 A	24	59.61	50.9683383
341 U1419 D	9 H	7 A	25	59.62	50.9768886
341 U1419 D	9 H	7 A	26	59.63	50.9854389
341 U1419 D	9 H	7 A	27	59.64	50.9939892
341 U1419 D	9 H	7 A	28	59.65	51.0025395
341 U1419 D	9 H	7 A	29	59.66	51.0110898
341 U1419 D	9 H	7 A	30	59.67	51.0196401
341 U1419 D	9 H	7 A	31	59.68	51.0281904
341 U1419 D	9 H	7 A	32	59.69	51.0367407
341 U1419 D	9 H	7 A	33	59.7	51.045291
341 U1419 D	9 H	7 A	34	59.71	51.0538413
341 U1419 D	9 H	7 A	35	59.72	51.0623916
341 U1419 D	9 H	7 A	36	59.73	51.0709419
341 U1419 D	9 H	7 A	37	59.74	51.0794922
341 U1419 D	9 H	7 A	38	59.75	51.0880425
341 U1419 D	9 H	7 A	39	59.76	51.0965928
341 U1419 D	9 H	7 A	40	59.77	51.1051431
341 U1419 D	9 H	7 A	41	59.78	51.1136934
341 U1419 D	9 H	7 A	42	59.79	51.1222437
341 U1419 D	9 H	7 A	43	59.8	51.130794
341 U1419 D	9 H	7 A	44	59.81	51.1393443
341 U1419 D	9 H	7 A	45	59.82	51.1478946
341 U1419 D	9 H	7 A	46	59.83	51.1564449
341 U1419 D	9 H	7 A	47	59.84	51.1649952
341 U1419 D	9 H	7 A	48	59.85	51.1735455
341 U1419 D	9 H	7 A	49	59.86	51.1820958
341 U1419 D	9 H	7 A	50	59.87	51.1906461
341 U1419 D	9 H	7 A	51	59.88	51.1991964
341 U1419 D	9 H	7 A	52	59.89	51.2077467

341 U1419 D	9 H	7 A	53	59.9	51.216297
341 U1419 D	9 H	7 A	54	59.91	51.2248473
341 U1419 D	9 H	7 A	55	59.92	51.2333976
341 U1419 D	9 H	7 A	56	59.93	51.2419479
341 U1419 D	9 H	7 A	57	59.94	51.2504982
341 U1419 D	9 H	7 A	58	59.95	51.2590485
341 U1419 D	9 H	7 A	59	59.96	51.2675988
341 U1419 D	9 H	7 A	60	59.97	51.2761491
341 U1419 D	9 H	7 A	61	59.98	51.2846994
341 U1419 D	9 H	7 A	62	59.99	51.2932497
341 U1419 D	9 H	7 A	63	60	51.3018
341 U1419 D	9 H	7 A	64	60.01	51.3103503
341 U1419 D	9 H	7 A	65	60.02	51.3189006
341 U1419 D	9 H	7 A	66	60.03	51.3274509
341 U1419 D	9 H	7 A	67	60.04	51.3360012
341 U1419 D	9 H	7 A	68	60.05	51.3445515
341 U1419 D	9 H	7 A	69	60.06	51.3531018
341 U1419 B	7 H	2 A	3	60.07	51.3616521
341 U1419 B	7 H	2 A	4	60.08	51.3702024
341 U1419 B	7 H	2 A	5	60.09	51.3787527
341 U1419 B	7 H	2 A	6	60.1	51.387303
341 U1419 B	7 H	2 A	7	60.11	51.3958533
341 U1419 B	7 H	2 A	8	60.12	51.4044036
341 U1419 B	7 H	2 A	9	60.13	51.4129539
341 U1419 B	7 H	2 A	10	60.14	51.4215042
341 U1419 B	7 H	2 A	11	60.15	51.4300545
341 U1419 B	7 H	2 A	12	60.16	51.4386048
341 U1419 B	7 H	2 A	13	60.17	51.4471551
341 U1419 B	7 H	2 A	14	60.18	51.4557054
341 U1419 B	7 H	2 A	15	60.19	51.4642557
341 U1419 B	7 H	2 A	16	60.2	51.472806
341 U1419 B	7 H	2 A	17	60.21	51.4813563
341 U1419 B	7 H	2 A	18	60.22	51.4899066
341 U1419 B	7 H	2 A	19	60.23	51.4984569
341 U1419 B	7 H	2 A	20	60.24	51.5070072
341 U1419 B	7 H	2 A	21	60.25	51.5155575
341 U1419 B	7 H	2 A	22	60.26	51.5241078
341 U1419 B	7 H	2 A	23	60.27	51.5326581
341 U1419 B	7 H	2 A	24	60.28	51.5412084
341 U1419 B	7 H	2 A	25	60.29	51.5497587
341 U1419 B	7 H	2 A	26	60.3	51.558309
341 U1419 B	7 H	2 A	27	60.31	51.5668593
341 U1419 B	7 H	2 A	28	60.32	51.5754096
341 U1419 B	7 H	2 A	29	60.33	51.5839599
341 U1419 B	7 H	2 A	30	60.34	51.5925102
341 U1419 B	7 H	2 A	31	60.35	51.6010605

341 U1419 B	7 H	2 A	32	60.36	51.6096108
341 U1419 B	7 H	2 A	33	60.37	51.6181611
341 U1419 B	7 H	2 A	34	60.38	51.6267114
341 U1419 B	7 H	2 A	35	60.39	51.6352617
341 U1419 B	7 H	2 A	36	60.4	51.643812
341 U1419 B	7 H	2 A	37	60.41	51.6523623
341 U1419 B	7 H	2 A	38	60.42	51.6609126
341 U1419 B	7 H	2 A	39	60.43	51.6694629
341 U1419 B	7 H	2 A	40	60.44	51.6780132
341 U1419 B	7 H	2 A	41	60.45	51.6865635
341 U1419 B	7 H	2 A	42	60.46	51.6951138
341 U1419 B	7 H	2 A	43	60.47	51.7036641
341 U1419 B	7 H	2 A	44	60.48	51.7122144
341 U1419 B	7 H	2 A	45	60.49	51.7207647
341 U1419 B	7 H	2 A	46	60.5	51.729315
341 U1419 B	7 H	2 A	47	60.51	51.7378653
341 U1419 B	7 H	2 A	48	60.52	51.7464156
341 U1419 B	7 H	2 A	49	60.53	51.7549659
341 U1419 B	7 H	2 A	50	60.54	51.7635162
341 U1419 B	7 H	2 A	51	60.55	51.7720665
341 U1419 B	7 H	2 A	52	60.56	51.7806168
341 U1419 B	7 H	2 A	53	60.57	51.7891671
341 U1419 B	7 H	2 A	54	60.58	51.7977174
341 U1419 B	7 H	2 A	55	60.59	51.8062677
341 U1419 B	7 H	2 A	56	60.6	51.814818
341 U1419 B	7 H	2 A	57	60.61	51.8233683
341 U1419 B	7 H	2 A	58	60.62	51.8319186
341 U1419 B	7 H	2 A	59	60.63	51.8404689
341 U1419 B	7 H	2 A	60	60.64	51.8490192
341 U1419 B	7 H	2 A	61	60.65	51.8575695
341 U1419 B	7 H	2 A	62	60.66	51.8661198
341 U1419 B	7 H	2 A	63	60.67	51.8746701
341 U1419 B	7 H	2 A	64	60.68	51.8832204
341 U1419 B	7 H	2 A	65	60.69	51.8917707
341 U1419 B	7 H	2 A	66	60.7	51.900321
341 U1419 B	7 H	2 A	67	60.71	51.9088713
341 U1419 B	7 H	2 A	68	60.72	51.9174216
341 U1419 B	7 H	2 A	69	60.73	51.9259719
341 U1419 B	7 H	2 A	70	60.74	51.9345222
341 U1419 B	7 H	2 A	71	60.75	51.9430725
341 U1419 B	7 H	2 A	72	60.76	51.9516228
341 U1419 B	7 H	2 A	73	60.77	51.9601731
341 U1419 B	7 H	2 A	74	60.78	51.9687234
341 U1419 B	7 H	2 A	75	60.79	51.9772737
341 U1419 B	7 H	2 A	76	60.8	51.985824
341 U1419 B	7 H	2 A	77	60.81	51.9943743
341 U1419 B	7 H	2 A	78	60.82	52.0029246

341 U1419 B	7 H	2 A	79	60.83	52.0114749
341 U1419 B	7 H	2 A	80	60.84	52.0200252
341 U1419 B	7 H	2 A	81	60.85	52.0285755
341 U1419 B	7 H	2 A	82	60.86	52.0371258
341 U1419 B	7 H	2 A	83	60.87	52.0456761
341 U1419 B	7 H	2 A	84	60.88	52.0542264
341 U1419 B	7 H	2 A	85	60.89	52.0627767
341 U1419 B	7 H	2 A	86	60.9	52.071327
341 U1419 B	7 H	2 A	87	60.91	52.0798773
341 U1419 B	7 H	2 A	88	60.92	52.0884276
341 U1419 B	7 H	2 A	89	60.93	52.0969779
341 U1419 B	7 H	2 A	90	60.94	52.1055282
341 U1419 B	7 H	2 A	91	60.95	52.1140785
341 U1419 B	7 H	2 A	92	60.96	52.1226288
341 U1419 B	7 H	2 A	93	60.97	52.1311791
341 U1419 B	7 H	2 A	94	60.98	52.1397294
341 U1419 B	7 H	2 A	95	60.99	52.1482797
341 U1419 B	7 H	2 A	96	61	52.15683
341 U1419 B	7 H	2 A	97	61.01	52.1653803
341 U1419 B	7 H	2 A	98	61.02	52.1739306
341 U1419 B	7 H	2 A	99	61.03	52.1824809
341 U1419 B	7 H	2 A	100	61.04	52.1910312
341 U1419 B	7 H	2 A	101	61.05	52.1995815
341 U1419 B	7 H	2 A	102	61.06	52.2081318
341 U1419 B	7 H	2 A	103	61.07	52.2166821
341 U1419 B	7 H	2 A	104	61.08	52.2252324
341 U1419 B	7 H	2 A	105	61.09	52.2337827
341 U1419 B	7 H	2 A	106	61.1	52.242333
341 U1419 B	7 H	2 A	107	61.11	52.2508833
341 U1419 B	7 H	2 A	108	61.12	52.2594336
341 U1419 B	7 H	2 A	109	61.13	52.2679839
341 U1419 B	7 H	2 A	110	61.14	52.2765342
341 U1419 B	7 H	2 A	111	61.15	52.2850845
341 U1419 B	7 H	2 A	112	61.16	52.2936348
341 U1419 B	7 H	2 A	113	61.17	52.3021851
341 U1419 B	7 H	2 A	114	61.18	52.3107354
341 U1419 B	7 H	2 A	115	61.19	52.3192857
341 U1419 B	7 H	2 A	116	61.2	52.327836
341 U1419 B	7 H	2 A	117	61.21	52.3363863
341 U1419 B	7 H	2 A	118	61.22	52.3449366
341 U1419 B	7 H	2 A	119	61.23	52.3534869
341 U1419 B	7 H	2 A	120	61.24	52.3620372
341 U1419 B	7 H	2 A	121	61.25	52.3705875
341 U1419 B	7 H	2 A	122	61.26	52.3791378
341 U1419 B	7 H	2 A	123	61.27	52.3876881
341 U1419 B	7 H	2 A	124	61.28	52.3962384
341 U1419 B	7 H	2 A	125	61.29	52.4047887

341 U1419 B	7 H	2 A	126	61.3	52.413339
341 U1419 B	7 H	2 A	127	61.31	52.4218893
341 U1419 B	7 H	2 A	128	61.32	52.4304396
341 U1419 B	7 H	2 A	129	61.33	52.4389899
341 U1419 B	7 H	2 A	130	61.34	52.4475402
341 U1419 B	7 H	2 A	131	61.35	52.4560905
341 U1419 B	7 H	2 A	132	61.36	52.4646408
341 U1419 B	7 H	2 A	133	61.37	52.4731911
341 U1419 B	7 H	2 A	134	61.38	52.4817414
341 U1419 B	7 H	2 A	135	61.39	52.4902917
341 U1419 B	7 H	2 A	136	61.4	52.498842
341 U1419 B	7 H	2 A	137	61.41	52.5073923
341 U1419 B	7 H	2 A	138	61.42	52.5159426
341 U1419 B	7 H	2 A	139	61.43	52.5244929
341 U1419 B	7 H	2 A	140	61.44	52.5330432
341 U1419 B	7 H	2 A	141	61.45	52.5415935
341 U1419 B	7 H	2 A	142	61.46	52.5501438
341 U1419 B	7 H	2 A	143	61.47	52.5586941
341 U1419 B	7 H	3 A	0	61.48	52.5672444
341 U1419 B	7 H	3 A	1	61.49	52.5757947
341 U1419 B	7 H	3 A	2	61.5	52.584345
341 U1419 B	7 H	3 A	3	61.51	52.5928953
341 U1419 B	7 H	3 A	4	61.52	52.6014456
341 U1419 B	7 H	3 A	5	61.53	52.6099959
341 U1419 B	7 H	3 A	6	61.54	52.6185462
341 U1419 B	7 H	3 A	7	61.55	52.6270965
341 U1419 B	7 H	3 A	8	61.56	52.6356468
341 U1419 B	7 H	3 A	9	61.57	52.6441971
341 U1419 B	7 H	3 A	10	61.58	52.6527474
341 U1419 B	7 H	3 A	11	61.59	52.6612977
341 U1419 B	7 H	3 A	12	61.6	52.669848
341 U1419 B	7 H	3 A	13	61.61	52.6783983
341 U1419 B	7 H	3 A	14	61.62	52.6869486
341 U1419 B	7 H	3 A	15	61.63	52.6954989
341 U1419 B	7 H	3 A	16	61.64	52.7040492
341 U1419 B	7 H	3 A	17	61.65	52.7125995
341 U1419 B	7 H	3 A	18	61.66	52.7211498
341 U1419 B	7 H	3 A	19	61.67	52.7297001
341 U1419 B	7 H	3 A	20	61.68	52.7382504
341 U1419 B	7 H	3 A	21	61.69	52.7468007
341 U1419 B	7 H	3 A	22	61.7	52.755351
341 U1419 B	7 H	3 A	23	61.71	52.7639013
341 U1419 B	7 H	3 A	24	61.72	52.7724516
341 U1419 B	7 H	3 A	25	61.73	52.7810019
341 U1419 B	7 H	3 A	26	61.74	52.7895522
341 U1419 B	7 H	3 A	27	61.75	52.7981025
341 U1419 B	7 H	3 A	28	61.76	52.8066528

341 U1419 B	7 H	3 A	29	61.77	52.8152031
341 U1419 B	7 H	3 A	30	61.78	52.8237534
341 U1419 B	7 H	3 A	31	61.79	52.8323037
341 U1419 B	7 H	3 A	32	61.8	52.840854
341 U1419 B	7 H	3 A	33	61.81	52.8494043
341 U1419 B	7 H	3 A	34	61.82	52.8579546
341 U1419 B	7 H	3 A	35	61.83	52.8665049
341 U1419 B	7 H	3 A	36	61.84	52.8750552
341 U1419 B	7 H	3 A	37	61.85	52.8836055
341 U1419 B	7 H	3 A	38	61.86	52.8921558
341 U1419 B	7 H	3 A	39	61.87	52.9007061
341 U1419 B	7 H	3 A	40	61.88	52.9092564
341 U1419 B	7 H	3 A	41	61.89	52.9178067
341 U1419 B	7 H	3 A	42	61.9	52.926357
341 U1419 B	7 H	3 A	43	61.91	52.9349073
341 U1419 B	7 H	3 A	44	61.92	52.9434576
341 U1419 B	7 H	3 A	45	61.93	52.9520079
341 U1419 B	7 H	3 A	46	61.94	52.9605582
341 U1419 B	7 H	3 A	47	61.95	52.9691085
341 U1419 B	7 H	3 A	48	61.96	52.9776588
341 U1419 B	7 H	3 A	49	61.97	52.9862091
341 U1419 B	7 H	3 A	50	61.98	52.9947594
341 U1419 B	7 H	3 A	51	61.99	53.0033097
341 U1419 B	7 H	3 A	52	62	53.01186
341 U1419 B	7 H	3 A	53	62.01	53.0204103
341 U1419 B	7 H	3 A	54	62.02	53.0289606
341 U1419 B	7 H	3 A	55	62.03	53.0375109
341 U1419 B	7 H	3 A	56	62.04	53.0460612
341 U1419 B	7 H	3 A	57	62.05	53.0546115
341 U1419 B	7 H	3 A	58	62.06	53.0631618
341 U1419 B	7 H	3 A	59	62.07	53.0717121
341 U1419 B	7 H	3 A	60	62.08	53.0802624
341 U1419 B	7 H	3 A	61	62.09	53.0888127
341 U1419 B	7 H	3 A	62	62.1	53.097363
341 U1419 B	7 H	3 A	63	62.11	53.1059133
341 U1419 B	7 H	3 A	64	62.12	53.1144636
341 U1419 B	7 H	3 A	65	62.13	53.1230139
341 U1419 B	7 H	3 A	66	62.14	53.1315642
341 U1419 B	7 H	3 A	67	62.15	53.1401145
341 U1419 B	7 H	3 A	68	62.16	53.1486648
341 U1419 B	7 H	3 A	69	62.17	53.1572151
341 U1419 B	7 H	3 A	70	62.18	53.1657654
341 U1419 B	7 H	3 A	71	62.19	53.1743157
341 U1419 B	7 H	3 A	72	62.2	53.182866
341 U1419 B	7 H	3 A	73	62.21	53.1914163
341 U1419 B	7 H	3 A	74	62.22	53.1999666
341 U1419 B	7 H	3 A	75	62.23	53.2085169

341 U1419 B	7 H	3 A	76	62.24	53.2170672
341 U1419 B	7 H	3 A	77	62.25	53.2256175
341 U1419 B	7 H	3 A	78	62.26	53.2341678
341 U1419 B	7 H	3 A	79	62.27	53.2427181
341 U1419 B	7 H	3 A	80	62.28	53.2512684
341 U1419 B	7 H	3 A	81	62.29	53.2598187
341 U1419 B	7 H	3 A	82	62.3	53.268369
341 U1419 B	7 H	3 A	83	62.31	53.2769193
341 U1419 B	7 H	3 A	84	62.32	53.2854696
341 U1419 B	7 H	3 A	85	62.33	53.2940199
341 U1419 B	7 H	3 A	86	62.34	53.3025702
341 U1419 B	7 H	3 A	87	62.35	53.3111205
341 U1419 B	7 H	3 A	88	62.36	53.3196708
341 U1419 B	7 H	3 A	89	62.37	53.3282211
341 U1419 B	7 H	3 A	90	62.38	53.3367714
341 U1419 B	7 H	3 A	91	62.39	53.3453217
341 U1419 B	7 H	3 A	92	62.4	53.353872
341 U1419 B	7 H	3 A	93	62.41	53.3624223
341 U1419 B	7 H	3 A	94	62.42	53.3709726
341 U1419 B	7 H	3 A	95	62.43	53.3795229
341 U1419 B	7 H	3 A	96	62.44	53.3880732
341 U1419 B	7 H	3 A	97	62.45	53.3966235
341 U1419 B	7 H	3 A	98	62.46	53.4051738
341 U1419 B	7 H	3 A	99	62.47	53.4137241
341 U1419 B	7 H	3 A	100	62.48	53.4222744
341 U1419 B	7 H	3 A	101	62.49	53.4308247
341 U1419 B	7 H	3 A	102	62.5	53.439375
341 U1419 B	7 H	3 A	103	62.51	53.4479253
341 U1419 B	7 H	3 A	104	62.52	53.4564756
341 U1419 B	7 H	3 A	105	62.53	53.4650259
341 U1419 B	7 H	3 A	106	62.54	53.4735762
341 U1419 B	7 H	3 A	107	62.55	53.4821265
341 U1419 B	7 H	3 A	108	62.56	53.4906768
341 U1419 B	7 H	3 A	109	62.57	53.4992271
341 U1419 B	7 H	3 A	110	62.58	53.5077774
341 U1419 B	7 H	3 A	111	62.59	53.5163277
341 U1419 B	7 H	3 A	112	62.6	53.524878
341 U1419 B	7 H	3 A	113	62.61	53.5334283
341 U1419 B	7 H	3 A	114	62.62	53.5419786
341 U1419 B	7 H	3 A	115	62.63	53.5505289
341 U1419 B	7 H	3 A	116	62.64	53.5590792
341 U1419 B	7 H	3 A	117	62.65	53.5676295
341 U1419 B	7 H	3 A	118	62.66	53.5761798
341 U1419 B	7 H	3 A	119	62.67	53.5847301
341 U1419 B	7 H	3 A	120	62.68	53.5932804
341 U1419 B	7 H	3 A	121	62.69	53.6018307
341 U1419 B	7 H	3 A	122	62.7	53.610381

341 U1419 B	7 H	3 A	123	62.71	53.6189313
341 U1419 B	7 H	3 A	124	62.72	53.6274816
341 U1419 B	7 H	3 A	125	62.73	53.6360319
341 U1419 B	7 H	3 A	126	62.74	53.6445822
341 U1419 B	7 H	3 A	127	62.75	53.6531325
341 U1419 B	7 H	3 A	128	62.76	53.6616828
341 U1419 B	7 H	3 A	129	62.77	53.6702331
341 U1419 B	7 H	3 A	130	62.78	53.6787834
341 U1419 B	7 H	3 A	131	62.79	53.6873337
341 U1419 B	7 H	3 A	132	62.8	53.695884
341 U1419 B	7 H	3 A	133	62.81	53.7044343
341 U1419 B	7 H	3 A	134	62.82	53.7129846
341 U1419 B	7 H	3 A	135	62.83	53.7215349
341 U1419 B	7 H	3 A	136	62.84	53.7300852
341 U1419 B	7 H	3 A	137	62.85	53.7386355
341 U1419 B	7 H	3 A	138	62.86	53.7471858
341 U1419 B	7 H	3 A	139	62.87	53.7557361
341 U1419 B	7 H	3 A	140	62.88	53.7642864
341 U1419 B	7 H	3 A	141	62.89	53.7728367
341 U1419 B	7 H	3 A	142	62.9	53.781387
341 U1419 B	7 H	3 A	143	62.91	53.7899373
341 U1419 B	7 H	3 A	144	62.92	53.7984876
341 U1419 B	7 H	3 A	145	62.93	53.8070379
341 U1419 B	7 H	3 A	146	62.94	53.8155882
341 U1419 B	7 H	4 A	0	62.95	53.8241385
341 U1419 B	7 H	4 A	1	62.96	53.8326888
341 U1419 B	7 H	4 A	2	62.97	53.8412391
341 U1419 B	7 H	4 A	3	62.98	53.8497894
341 U1419 B	7 H	4 A	4	62.99	53.8583397
341 U1419 B	7 H	4 A	5	63	53.86689
341 U1419 B	7 H	4 A	6	63.01	53.8754403
341 U1419 B	7 H	4 A	7	63.02	53.8839906
341 U1419 B	7 H	4 A	8	63.03	53.8925409
341 U1419 B	7 H	4 A	9	63.04	53.9010912
341 U1419 B	7 H	4 A	10	63.05	53.9096415
341 U1419 B	7 H	4 A	11	63.06	53.9181918
341 U1419 B	7 H	4 A	12	63.07	53.9267421
341 U1419 B	7 H	4 A	13	63.08	53.9352924
341 U1419 B	7 H	4 A	14	63.09	53.9438427
341 U1419 B	7 H	4 A	15	63.1	53.952393
341 U1419 B	7 H	4 A	16	63.11	53.9609433
341 U1419 B	7 H	4 A	17	63.12	53.9694936
341 U1419 B	7 H	4 A	18	63.13	53.9780439
341 U1419 B	7 H	4 A	19	63.14	53.9865942
341 U1419 B	7 H	4 A	20	63.15	53.9951445
341 U1419 B	7 H	4 A	21	63.16	54.0036948
341 U1419 B	7 H	4 A	22	63.17	54.0122451

341 U1419 B	7 H	4 A	23	63.18	54.0207954
341 U1419 B	7 H	4 A	24	63.19	54.0293457
341 U1419 B	7 H	4 A	25	63.2	54.037896
341 U1419 B	7 H	4 A	26	63.21	54.0464463
341 U1419 B	7 H	4 A	27	63.22	54.0549966
341 U1419 B	7 H	4 A	28	63.23	54.0635469
341 U1419 B	7 H	4 A	29	63.24	54.0720972
341 U1419 B	7 H	4 A	30	63.25	54.0806475
341 U1419 B	7 H	4 A	31	63.26	54.0891978
341 U1419 B	7 H	4 A	32	63.27	54.0977481
341 U1419 B	7 H	4 A	33	63.28	54.1062984
341 U1419 B	7 H	4 A	34	63.29	54.1148487
341 U1419 B	7 H	4 A	35	63.3	54.123399
341 U1419 B	7 H	4 A	36	63.31	54.1319493
341 U1419 B	7 H	4 A	37	63.32	54.1404996
341 U1419 B	7 H	4 A	38	63.33	54.1490499
341 U1419 B	7 H	4 A	39	63.34	54.1576002
341 U1419 B	7 H	4 A	40	63.35	54.1661505
341 U1419 B	7 H	4 A	41	63.36	54.1747008
341 U1419 B	7 H	4 A	42	63.37	54.1832511
341 U1419 B	7 H	4 A	43	63.38	54.1918014
341 U1419 B	7 H	4 A	44	63.39	54.2003517
341 U1419 B	7 H	4 A	45	63.4	54.208902
341 U1419 B	7 H	4 A	46	63.41	54.2174523
341 U1419 B	7 H	4 A	47	63.42	54.2260026
341 U1419 B	7 H	4 A	48	63.43	54.2345529
341 U1419 B	7 H	4 A	49	63.44	54.2431032
341 U1419 B	7 H	4 A	50	63.45	54.2516535
341 U1419 B	7 H	4 A	51	63.46	54.2602038
341 U1419 B	7 H	4 A	52	63.47	54.2687541
341 U1419 B	7 H	4 A	53	63.48	54.2773044
341 U1419 B	7 H	4 A	54	63.49	54.2858547
341 U1419 B	7 H	4 A	55	63.5	54.294405
341 U1419 B	7 H	4 A	56	63.51	54.3029553
341 U1419 B	7 H	4 A	57	63.52	54.3115056
341 U1419 B	7 H	4 A	58	63.53	54.3200559
341 U1419 B	7 H	4 A	59	63.54	54.3286062
341 U1419 B	7 H	4 A	60	63.55	54.3371565
341 U1419 B	7 H	4 A	61	63.56	54.3457068
341 U1419 B	7 H	4 A	62	63.57	54.3542571
341 U1419 B	7 H	4 A	63	63.58	54.3628074
341 U1419 B	7 H	4 A	64	63.59	54.3713577
341 U1419 B	7 H	4 A	65	63.6	54.379908
341 U1419 B	7 H	4 A	66	63.61	54.3884583
341 U1419 B	7 H	4 A	67	63.62	54.3970086
341 U1419 B	7 H	4 A	68	63.63	54.4055589
341 U1419 B	7 H	4 A	69	63.64	54.4141092

341 U1419 B	7 H	4 A	70	63.65	54.4226595
341 U1419 B	7 H	4 A	71	63.66	54.4312098
341 U1419 B	7 H	4 A	72	63.67	54.4397601
341 U1419 B	7 H	4 A	73	63.68	54.4483104
341 U1419 B	7 H	4 A	74	63.69	54.4568607
341 U1419 B	7 H	4 A	75	63.7	54.465411
341 U1419 B	7 H	4 A	76	63.71	54.4739613
341 U1419 B	7 H	4 A	77	63.72	54.4825116
341 U1419 B	7 H	4 A	78	63.73	54.4910619
341 U1419 B	7 H	4 A	79	63.74	54.4996122
341 U1419 B	7 H	4 A	80	63.75	54.5081625
341 U1419 B	7 H	4 A	81	63.76	54.5167128
341 U1419 B	7 H	4 A	82	63.77	54.5252631
341 U1419 B	7 H	4 A	83	63.78	54.5338134
341 U1419 B	7 H	4 A	84	63.79	54.5423637
341 U1419 B	7 H	4 A	85	63.8	54.550914
341 U1419 B	7 H	4 A	86	63.81	54.5594643
341 U1419 B	7 H	4 A	87	63.82	54.5680146
341 U1419 B	7 H	4 A	88	63.83	54.5765649
341 U1419 B	7 H	4 A	89	63.84	54.5851152
341 U1419 B	7 H	4 A	90	63.85	54.5936655
341 U1419 B	7 H	4 A	91	63.86	54.6022158
341 U1419 B	7 H	4 A	92	63.87	54.6107661
341 U1419 B	7 H	4 A	93	63.88	54.6193164
341 U1419 B	7 H	4 A	94	63.89	54.6278667
341 U1419 B	7 H	4 A	95	63.9	54.636417
341 U1419 B	7 H	4 A	96	63.91	54.6449673
341 U1419 B	7 H	4 A	97	63.92	54.6535176
341 U1419 B	7 H	4 A	98	63.93	54.6620679
341 U1419 B	7 H	4 A	99	63.94	54.6706182
341 U1419 B	7 H	4 A	100	63.95	54.6791685
341 U1419 B	7 H	4 A	101	63.96	54.6877188
341 U1419 B	7 H	4 A	102	63.97	54.6962691
341 U1419 B	7 H	4 A	103	63.98	54.7048194
341 U1419 B	7 H	4 A	104	63.99	54.7133697
341 U1419 B	7 H	4 A	105	64	54.72192
341 U1419 B	7 H	4 A	106	64.01	54.7304703
341 U1419 B	7 H	4 A	107	64.02	54.7390206
341 U1419 B	7 H	4 A	108	64.03	54.7475709
341 U1419 B	7 H	4 A	109	64.04	54.7561212
341 U1419 B	7 H	4 A	110	64.05	54.7646715
341 U1419 B	7 H	4 A	111	64.06	54.7732218
341 U1419 B	7 H	4 A	112	64.07	54.7817721
341 U1419 B	7 H	4 A	113	64.08	54.7903224
341 U1419 B	7 H	4 A	114	64.09	54.7988727
341 U1419 B	7 H	4 A	115	64.1	54.807423
341 U1419 B	7 H	4 A	116	64.11	54.8159733

341 U1419 B	7 H	4 A	117	64.12	54.8245236
341 U1419 B	7 H	4 A	118	64.13	54.8330739
341 U1419 B	7 H	4 A	119	64.14	54.8416242
341 U1419 B	7 H	4 A	120	64.15	54.8501745
341 U1419 B	7 H	4 A	121	64.16	54.8587248
341 U1419 B	7 H	4 A	122	64.17	54.8672751
341 U1419 B	7 H	4 A	123	64.18	54.8758254
341 U1419 B	7 H	4 A	124	64.19	54.8843757
341 U1419 B	7 H	4 A	125	64.2	54.892926
341 U1419 B	7 H	4 A	126	64.21	54.9014763
341 U1419 B	7 H	4 A	127	64.22	54.9100266
341 U1419 B	7 H	4 A	128	64.23	54.9185769
341 U1419 B	7 H	4 A	129	64.24	54.9271272
341 U1419 B	7 H	4 A	130	64.25	54.9356775
341 U1419 B	7 H	4 A	131	64.26	54.9442278
341 U1419 B	7 H	4 A	132	64.27	54.9527781
341 U1419 B	7 H	4 A	133	64.28	54.9613284
341 U1419 B	7 H	4 A	134	64.29	54.9698787
341 U1419 B	7 H	4 A	135	64.3	54.978429
341 U1419 B	7 H	4 A	136	64.31	54.9869793
341 U1419 B	7 H	4 A	137	64.32	54.9955296
341 U1419 B	7 H	4 A	138	64.33	55.0040799
341 U1419 B	7 H	4 A	139	64.34	55.0126302
341 U1419 B	7 H	4 A	140	64.35	55.0211805
341 U1419 B	7 H	4 A	141	64.36	55.0297308
341 U1419 B	7 H	4 A	142	64.37	55.0382811
341 U1419 B	7 H	4 A	143	64.38	55.0468314
341 U1419 B	7 H	4 A	144	64.39	55.0553817
341 U1419 B	7 H	4 A	145	64.4	55.063932
341 U1419 B	7 H	4 A	146	64.41	55.0724823
341 U1419 B	7 H	5 A	0	64.42	55.0810326
341 U1419 B	7 H	5 A	1	64.43	55.0895829
341 U1419 B	7 H	5 A	2	64.44	55.0981332
341 U1419 B	7 H	5 A	3	64.45	55.1066835
341 U1419 B	7 H	5 A	4	64.46	55.1152338
341 U1419 B	7 H	5 A	5	64.47	55.1237841
341 U1419 B	7 H	5 A	6	64.48	55.1323344
341 U1419 B	7 H	5 A	7	64.49	55.1408847
341 U1419 B	7 H	5 A	8	64.5	55.149435
341 U1419 B	7 H	5 A	9	64.51	55.1579853
341 U1419 B	7 H	5 A	10	64.52	55.1665356
341 U1419 B	7 H	5 A	11	64.53	55.1750859
341 U1419 B	7 H	5 A	12	64.54	55.1836362
341 U1419 B	7 H	5 A	13	64.55	55.1921865
341 U1419 B	7 H	5 A	14	64.56	55.2007368
341 U1419 B	7 H	5 A	15	64.57	55.2092871
341 U1419 B	7 H	5 A	16	64.58	55.2178374

341 U1419 B	7 H	5 A	17	64.59	55.2263877
341 U1419 B	7 H	5 A	18	64.6	55.234938
341 U1419 B	7 H	5 A	19	64.61	55.2434883
341 U1419 B	7 H	5 A	20	64.62	55.2520386
341 U1419 B	7 H	5 A	21	64.63	55.2605889
341 U1419 B	7 H	5 A	22	64.64	55.2691392
341 U1419 B	7 H	5 A	23	64.65	55.2776895
341 U1419 B	7 H	5 A	24	64.66	55.2862398
341 U1419 B	7 H	5 A	25	64.67	55.2947901
341 U1419 B	7 H	5 A	26	64.68	55.3033404
341 U1419 B	7 H	5 A	27	64.69	55.3118907
341 U1419 B	7 H	5 A	28	64.7	55.320441
341 U1419 B	7 H	5 A	29	64.71	55.3289913
341 U1419 B	7 H	5 A	30	64.72	55.3375416
341 U1419 B	7 H	5 A	31	64.73	55.3460919
341 U1419 B	7 H	5 A	32	64.74	55.3546422
341 U1419 B	7 H	5 A	33	64.75	55.3631925
341 U1419 B	7 H	5 A	34	64.76	55.3717428
341 U1419 B	7 H	5 A	35	64.77	55.3802931
341 U1419 B	7 H	5 A	36	64.78	55.3888434
341 U1419 B	7 H	5 A	37	64.79	55.3973937
341 U1419 B	7 H	5 A	38	64.8	55.405944
341 U1419 B	7 H	5 A	39	64.81	55.4144943
341 U1419 B	7 H	5 A	40	64.82	55.4230446
341 U1419 B	7 H	5 A	41	64.83	55.4315949
341 U1419 B	7 H	5 A	42	64.84	55.4401452
341 U1419 B	7 H	5 A	43	64.85	55.4486955
341 U1419 B	7 H	5 A	44	64.86	55.4572458
341 U1419 B	7 H	5 A	45	64.87	55.4657961
341 U1419 B	7 H	5 A	46	64.88	55.4743464
341 U1419 B	7 H	5 A	47	64.89	55.4828967
341 U1419 B	7 H	5 A	48	64.9	55.491447
341 U1419 B	7 H	5 A	49	64.91	55.4999973
341 U1419 B	7 H	5 A	50	64.92	55.5085476
341 U1419 B	7 H	5 A	51	64.93	55.5170979
341 U1419 B	7 H	5 A	52	64.94	55.5256482
341 U1419 B	7 H	5 A	53	64.95	55.5341985
341 U1419 B	7 H	5 A	54	64.96	55.5427488
341 U1419 B	7 H	5 A	55	64.97	55.5512991
341 U1419 B	7 H	5 A	56	64.98	55.5598494
341 U1419 B	7 H	5 A	57	64.99	55.5683997
341 U1419 B	7 H	5 A	58	65	55.57695
341 U1419 B	7 H	5 A	59	65.01	55.5855003
341 U1419 B	7 H	5 A	60	65.02	55.5940506
341 U1419 B	7 H	5 A	61	65.03	55.6026009
341 U1419 B	7 H	5 A	62	65.04	55.6111512
341 U1419 B	7 H	5 A	63	65.05	55.6197015

341 U1419 B	7 H	5 A	64	65.06	55.6282518
341 U1419 B	7 H	5 A	65	65.07	55.6368021
341 U1419 B	7 H	5 A	66	65.08	55.6453524
341 U1419 B	7 H	5 A	67	65.09	55.6539027
341 U1419 B	7 H	5 A	68	65.1	55.662453
341 U1419 B	7 H	5 A	69	65.11	55.6710033
341 U1419 B	7 H	5 A	70	65.12	55.6795536
341 U1419 B	7 H	5 A	71	65.13	55.6881039
341 U1419 B	7 H	5 A	72	65.14	55.6966542
341 U1419 B	7 H	5 A	73	65.15	55.7052045
341 U1419 B	7 H	5 A	74	65.16	55.7137548
341 U1419 B	7 H	5 A	75	65.17	55.7223051
341 U1419 B	7 H	5 A	76	65.18	55.7308554
341 U1419 B	7 H	5 A	77	65.19	55.7394057
341 U1419 B	7 H	5 A	78	65.2	55.747956
341 U1419 B	7 H	5 A	79	65.21	55.7565063
341 U1419 B	7 H	5 A	80	65.22	55.7650566
341 U1419 B	7 H	5 A	81	65.23	55.7736069
341 U1419 B	7 H	5 A	82	65.24	55.7821572
341 U1419 B	7 H	5 A	83	65.25	55.7907075
341 U1419 B	7 H	5 A	84	65.26	55.7992578
341 U1419 B	7 H	5 A	85	65.27	55.8078081
341 U1419 B	7 H	5 A	86	65.28	55.8163584
341 U1419 B	7 H	5 A	87	65.29	55.8249087
341 U1419 B	7 H	5 A	88	65.3	55.833459
341 U1419 B	7 H	5 A	89	65.31	55.8420093
341 U1419 B	7 H	5 A	90	65.32	55.8505596
341 U1419 B	7 H	5 A	91	65.33	55.8591099
341 U1419 B	7 H	5 A	92	65.34	55.8676602
341 U1419 B	7 H	5 A	93	65.35	55.8762105
341 U1419 B	7 H	5 A	94	65.36	55.8847608
341 U1419 B	7 H	5 A	95	65.37	55.8933111
341 U1419 B	7 H	5 A	96	65.38	55.9018614
341 U1419 B	7 H	5 A	97	65.39	55.9104117
341 U1419 B	7 H	5 A	98	65.4	55.918962
341 U1419 B	7 H	5 A	99	65.41	55.9275123
341 U1419 B	7 H	5 A	100	65.42	55.9360626
341 U1419 B	7 H	5 A	101	65.43	55.9446129
341 U1419 B	7 H	5 A	102	65.44	55.9531632
341 U1419 B	7 H	5 A	103	65.45	55.9617135
341 U1419 B	7 H	5 A	104	65.46	55.9702638
341 U1419 B	7 H	5 A	105	65.47	55.9788141
341 U1419 B	7 H	5 A	106	65.48	55.9873644
341 U1419 B	7 H	5 A	107	65.49	55.9959147
341 U1419 B	7 H	5 A	108	65.5	56.004465
341 U1419 B	7 H	5 A	109	65.51	56.0130153
341 U1419 B	7 H	5 A	110	65.52	56.0215656

341 U1419 B	7 H	5 A	111	65.53	56.0301159
341 U1419 B	7 H	5 A	112	65.54	56.0386662
341 U1419 B	7 H	5 A	113	65.55	56.0472165
341 U1419 B	7 H	5 A	114	65.56	56.0557668
341 U1419 B	7 H	5 A	115	65.57	56.0643171
341 U1419 B	7 H	5 A	116	65.58	56.0728674
341 U1419 B	7 H	5 A	117	65.59	56.0814177
341 U1419 B	7 H	5 A	118	65.6	56.089968
341 U1419 B	7 H	5 A	119	65.61	56.0985183
341 U1419 B	7 H	5 A	120	65.62	56.1070686
341 U1419 B	7 H	5 A	121	65.63	56.1156189
341 U1419 B	7 H	5 A	122	65.64	56.1241692
341 U1419 B	7 H	5 A	123	65.65	56.1327195
341 U1419 B	7 H	5 A	124	65.66	56.1412698
341 U1419 B	7 H	5 A	125	65.67	56.1498201
341 U1419 B	7 H	5 A	126	65.68	56.1583704
341 U1419 B	7 H	5 A	127	65.69	56.1669207
341 U1419 B	7 H	5 A	128	65.7	56.175471
341 U1419 B	7 H	5 A	129	65.71	56.1840213
341 U1419 B	7 H	5 A	130	65.72	56.1925716
341 U1419 B	7 H	5 A	131	65.73	56.2011219
341 U1419 B	7 H	5 A	132	65.74	56.2096722
341 U1419 B	7 H	5 A	133	65.75	56.2182225
341 U1419 B	7 H	5 A	134	65.76	56.2267728
341 U1419 B	7 H	5 A	135	65.77	56.2353231
341 U1419 B	7 H	5 A	136	65.78	56.2438734
341 U1419 B	7 H	5 A	137	65.79	56.2524237
341 U1419 B	7 H	5 A	138	65.8	56.260974
341 U1419 B	7 H	5 A	139	65.81	56.2695243
341 U1419 B	7 H	5 A	140	65.82	56.2780746
341 U1419 B	7 H	5 A	141	65.83	56.2866249
341 U1419 B	7 H	5 A	142	65.84	56.2951752
341 U1419 B	7 H	5 A	143	65.85	56.3037255
341 U1419 B	7 H	5 A	144	65.86	56.3122758
341 U1419 B	7 H	5 A	145	65.87	56.3208261
341 U1419 B	7 H	5 A	146	65.88	56.3293764
341 U1419 B	7 H	6 A	0	65.89	56.3379267
341 U1419 B	7 H	6 A	1	65.9	56.346477
341 U1419 B	7 H	6 A	2	65.91	56.3550273
341 U1419 B	7 H	6 A	3	65.92	56.3635776
341 U1419 B	7 H	6 A	4	65.93	56.3721279
341 U1419 B	7 H	6 A	5	65.94	56.3806782
341 U1419 B	7 H	6 A	6	65.95	56.3892285
341 U1419 B	7 H	6 A	7	65.96	56.3977788
341 U1419 B	7 H	6 A	8	65.97	56.4063291
341 U1419 B	7 H	6 A	9	65.98	56.4148794
341 U1419 B	7 H	6 A	10	65.99	56.4234297

341 U1419 B	7 H	6 A	11	66	56.43198
341 U1419 B	7 H	6 A	12	66.01	56.4405303
341 U1419 B	7 H	6 A	13	66.02	56.4490806
341 U1419 B	7 H	6 A	14	66.03	56.4576309
341 U1419 B	7 H	6 A	15	66.04	56.4661812
341 U1419 B	7 H	6 A	16	66.05	56.4747315
341 U1419 B	7 H	6 A	17	66.06	56.4832818
341 U1419 B	7 H	6 A	18	66.07	56.4918321
341 U1419 B	7 H	6 A	19	66.08	56.5003824
341 U1419 B	7 H	6 A	20	66.09	56.5089327
341 U1419 B	7 H	6 A	21	66.1	56.517483
341 U1419 B	7 H	6 A	22	66.11	56.5260333
341 U1419 B	7 H	6 A	23	66.12	56.5345836
341 U1419 B	7 H	6 A	24	66.13	56.5431339
341 U1419 B	7 H	6 A	25	66.14	56.5516842
341 U1419 B	7 H	6 A	26	66.15	56.5602345
341 U1419 B	7 H	6 A	27	66.16	56.5687848
341 U1419 B	7 H	6 A	28	66.17	56.5773351
341 U1419 B	7 H	6 A	29	66.18	56.5858854
341 U1419 B	7 H	6 A	30	66.19	56.5944357
341 U1419 B	7 H	6 A	31	66.2	56.602986
341 U1419 B	7 H	6 A	32	66.21	56.6115363
341 U1419 B	7 H	6 A	33	66.22	56.6200866
341 U1419 B	7 H	6 A	34	66.23	56.6286369
341 U1419 B	7 H	6 A	35	66.24	56.6371872
341 U1419 B	7 H	6 A	36	66.25	56.6457375
341 U1419 B	7 H	6 A	37	66.26	56.6542878
341 U1419 B	7 H	6 A	38	66.27	56.6628381
341 U1419 B	7 H	6 A	39	66.28	56.6713884
341 U1419 B	7 H	6 A	40	66.29	56.6799387
341 U1419 B	7 H	6 A	41	66.3	56.688489
341 U1419 B	7 H	6 A	42	66.31	56.6970393
341 U1419 B	7 H	6 A	43	66.32	56.7055896
341 U1419 B	7 H	6 A	44	66.33	56.7141399
341 U1419 B	7 H	6 A	45	66.34	56.7226902
341 U1419 B	7 H	6 A	46	66.35	56.7312405
341 U1419 B	7 H	6 A	47	66.36	56.7397908
341 U1419 B	7 H	6 A	48	66.37	56.7483411
341 U1419 B	7 H	6 A	49	66.38	56.7568914
341 U1419 B	7 H	6 A	50	66.39	56.7654417
341 U1419 B	7 H	6 A	51	66.4	56.773992
341 U1419 B	7 H	6 A	52	66.41	56.7825423
341 U1419 B	7 H	6 A	53	66.42	56.7910926
341 U1419 B	7 H	6 A	54	66.43	56.7996429
341 U1419 B	7 H	6 A	55	66.44	56.8081932
341 U1419 B	7 H	6 A	56	66.45	56.8167435
341 U1419 B	7 H	6 A	57	66.46	56.8252938

341 U1419 B	7 H	6 A	58	66.47	56.8338441
341 U1419 B	7 H	6 A	59	66.48	56.8423944
341 U1419 B	7 H	6 A	60	66.49	56.8509447
341 U1419 B	7 H	6 A	61	66.5	56.859495
341 U1419 B	7 H	6 A	62	66.51	56.8680453
341 U1419 B	7 H	6 A	63	66.52	56.8765956
341 U1419 B	7 H	6 A	64	66.53	56.8851459
341 U1419 B	7 H	6 A	65	66.54	56.8936962
341 U1419 B	7 H	6 A	66	66.55	56.9022465
341 U1419 B	7 H	6 A	67	66.56	56.9107968
341 U1419 B	7 H	6 A	68	66.57	56.9193471
341 U1419 B	7 H	6 A	69	66.58	56.9278974
341 U1419 B	7 H	6 A	70	66.59	56.9364477
341 U1419 B	7 H	6 A	71	66.6	56.944998
341 U1419 B	7 H	6 A	72	66.61	56.9535483
341 U1419 B	7 H	6 A	73	66.62	56.9620986
341 U1419 B	7 H	6 A	74	66.63	56.9706489
341 U1419 B	7 H	6 A	75	66.64	56.9791992
341 U1419 B	7 H	6 A	76	66.65	56.9877495
341 U1419 B	7 H	6 A	77	66.66	56.9962998
341 U1419 B	7 H	6 A	78	66.67	57.0048501
341 U1419 B	7 H	6 A	79	66.68	57.0134004
341 U1419 B	7 H	6 A	80	66.69	57.0219507
341 U1419 B	7 H	6 A	81	66.7	57.030501
341 U1419 B	7 H	6 A	82	66.71	57.0390513
341 U1419 B	7 H	6 A	83	66.72	57.0476016
341 U1419 B	7 H	6 A	84	66.73	57.0561519
341 U1419 B	7 H	6 A	85	66.74	57.0647022
341 U1419 B	7 H	6 A	86	66.75	57.0732525
341 U1419 B	7 H	6 A	87	66.76	57.0818028
341 U1419 B	7 H	6 A	88	66.77	57.0903531
341 U1419 B	7 H	6 A	89	66.78	57.0989034
341 U1419 B	7 H	6 A	90	66.79	57.1074537
341 U1419 B	7 H	6 A	91	66.8	57.116004
341 U1419 B	7 H	6 A	92	66.81	57.1245543
341 U1419 B	7 H	6 A	93	66.82	57.1331046
341 U1419 B	7 H	6 A	94	66.83	57.1416549
341 U1419 B	7 H	6 A	95	66.84	57.1502052
341 U1419 B	7 H	6 A	96	66.85	57.1587555
341 U1419 B	7 H	6 A	97	66.86	57.1673058
341 U1419 B	7 H	6 A	98	66.87	57.1758561
341 U1419 B	7 H	6 A	99	66.88	57.1844064
341 U1419 B	7 H	6 A	100	66.89	57.1929567
341 U1419 B	7 H	6 A	101	66.9	57.201507
341 U1419 B	7 H	6 A	102	66.91	57.2100573
341 U1419 B	7 H	6 A	103	66.92	57.2186076
341 U1419 B	7 H	6 A	104	66.93	57.2271579

341 U1419 B	7 H	6 A	105	66.94	57.2357082
341 U1419 B	7 H	6 A	106	66.95	57.2442585
341 U1419 B	7 H	6 A	107	66.96	57.2528088
341 U1419 B	7 H	6 A	108	66.97	57.2613591
341 U1419 B	7 H	6 A	109	66.98	57.2699094
341 U1419 B	7 H	6 A	110	66.99	57.2784597
341 U1419 B	7 H	6 A	111	67	57.28701
341 U1419 B	7 H	6 A	112	67.01	57.2955603
341 U1419 B	7 H	6 A	113	67.02	57.3041106
341 U1419 B	7 H	6 A	114	67.03	57.3126609
341 U1419 B	7 H	6 A	115	67.04	57.3212112
341 U1419 B	7 H	6 A	116	67.05	57.3297615
341 U1419 B	7 H	6 A	117	67.06	57.3383118
341 U1419 B	7 H	6 A	118	67.07	57.3468621
341 U1419 B	7 H	6 A	119	67.08	57.3554124
341 U1419 B	7 H	6 A	120	67.09	57.3639627
341 U1419 B	7 H	6 A	121	67.1	57.372513
341 U1419 B	7 H	6 A	122	67.11	57.3810633
341 U1419 B	7 H	6 A	123	67.12	57.3896136
341 U1419 B	7 H	6 A	124	67.13	57.3981639
341 U1419 B	7 H	6 A	125	67.14	57.4067142
341 U1419 B	7 H	6 A	126	67.15	57.4152645
341 U1419 B	7 H	6 A	127	67.16	57.4238148
341 U1419 B	7 H	6 A	128	67.17	57.4323651
341 U1419 B	7 H	6 A	129	67.18	57.4409154
341 U1419 B	7 H	6 A	130	67.19	57.4494657
341 U1419 B	7 H	6 A	131	67.2	57.458016
341 U1419 B	7 H	6 A	132	67.21	57.4665663
341 U1419 B	7 H	6 A	133	67.22	57.4751166
341 U1419 B	7 H	6 A	134	67.23	57.4836669
341 U1419 B	7 H	6 A	135	67.24	57.4922172
341 U1419 B	7 H	6 A	136	67.25	57.5007675
341 U1419 B	7 H	6 A	137	67.26	57.5093178
341 U1419 B	7 H	6 A	138	67.27	57.5178681
341 U1419 B	7 H	6 A	139	67.28	57.5264184
341 U1419 B	7 H	6 A	140	67.29	57.5349687
341 U1419 B	7 H	6 A	141	67.3	57.543519
341 U1419 B	7 H	6 A	142	67.31	57.5520693
341 U1419 B	7 H	6 A	143	67.32	57.5606196
341 U1419 B	7 H	6 A	144	67.33	57.5691699
341 U1419 B	7 H	6 A	145	67.34	57.5777202
341 U1419 B	7 H	6 A	146	67.35	57.5862705
341 U1419 B	7 H	6 A	147	67.36	57.5948208
341 U1419 B	7 H	7 A	0	67.37	57.6033711
341 U1419 B	7 H	7 A	1	67.38	57.6119214
341 U1419 B	7 H	7 A	2	67.39	57.6204717
341 U1419 B	7 H	7 A	3	67.4	57.629022

341 U1419 B	7 H	7 A	4	67.41	57.6375723
341 U1419 B	7 H	7 A	5	67.42	57.6461226
341 U1419 B	7 H	7 A	6	67.43	57.6546729
341 U1419 B	7 H	7 A	7	67.44	57.6632232
341 U1419 B	7 H	7 A	8	67.45	57.6717735
341 U1419 B	7 H	7 A	9	67.46	57.6803238
341 U1419 B	7 H	7 A	10	67.47	57.6888741
341 U1419 B	7 H	7 A	11	67.48	57.6974244
341 U1419 B	7 H	7 A	12	67.49	57.7059747
341 U1419 B	7 H	7 A	13	67.5	57.714525
341 U1419 B	7 H	7 A	14	67.51	57.7230753
341 U1419 B	7 H	7 A	15	67.52	57.7316256
341 U1419 D	10 H	2 A	98	67.53	57.7401759
341 U1419 D	10 H	2 A	99	67.54	57.7487262
341 U1419 D	10 H	2 A	100	67.55	57.7572765
341 U1419 D	10 H	2 A	101	67.56	57.7658268
341 U1419 D	10 H	2 A	102	67.57	57.7743771
341 U1419 D	10 H	2 A	103	67.58	57.7829274
341 U1419 D	10 H	2 A	104	67.59	57.7914777
341 U1419 D	10 H	2 A	105	67.6	57.800028
341 U1419 D	10 H	2 A	106	67.61	57.8085783
341 U1419 D	10 H	2 A	107	67.62	57.8171286
341 U1419 D	10 H	2 A	108	67.63	57.8256789
341 U1419 D	10 H	2 A	109	67.64	57.8342292
341 U1419 D	10 H	2 A	110	67.65	57.8427795
341 U1419 D	10 H	2 A	111	67.66	57.8513298
341 U1419 D	10 H	2 A	112	67.67	57.8598801
341 U1419 D	10 H	2 A	113	67.68	57.8684304
341 U1419 D	10 H	2 A	114	67.69	57.8769807
341 U1419 D	10 H	2 A	115	67.7	57.885531
341 U1419 D	10 H	2 A	116	67.71	57.8940813
341 U1419 D	10 H	2 A	117	67.72	57.9026316
341 U1419 D	10 H	2 A	118	67.73	57.9111819
341 U1419 D	10 H	2 A	119	67.74	57.9197322
341 U1419 D	10 H	2 A	120	67.75	57.9282825
341 U1419 D	10 H	2 A	121	67.76	57.9368328
341 U1419 D	10 H	2 A	122	67.77	57.9453831
341 U1419 D	10 H	2 A	123	67.78	57.9539334
341 U1419 D	10 H	2 A	124	67.79	57.9624837
341 U1419 D	10 H	2 A	125	67.8	57.971034
341 U1419 D	10 H	2 A	126	67.81	57.9795843
341 U1419 D	10 H	2 A	127	67.82	57.9881346
341 U1419 D	10 H	2 A	128	67.83	57.9966849
341 U1419 D	10 H	2 A	129	67.84	58.0052352
341 U1419 D	10 H	2 A	130	67.85	58.0137855
341 U1419 D	10 H	2 A	131	67.86	58.0223358

341 U1419 D	10 H	2 A	132	67.87	58.0308861
341 U1419 D	10 H	2 A	133	67.88	58.0394364
341 U1419 D	10 H	2 A	134	67.89	58.0479867
341 U1419 D	10 H	2 A	135	67.9	58.056537
341 U1419 D	10 H	2 A	136	67.91	58.0650873
341 U1419 D	10 H	2 A	137	67.92	58.0736376
341 U1419 D	10 H	2 A	138	67.93	58.0821879
341 U1419 D	10 H	2 A	139	67.94	58.0907382
341 U1419 D	10 H	2 A	140	67.95	58.0992885
341 U1419 D	10 H	2 A	141	67.96	58.1078388
341 U1419 D	10 H	2 A	142	67.97	58.1163891
341 U1419 D	10 H	2 A	143	67.98	58.1249394
341 U1419 D	10 H	2 A	144	67.99	58.1334897
341 U1419 D	10 H	3 A	0	68	58.14204
341 U1419 D	10 H	3 A	1	68.01	58.1505903
341 U1419 D	10 H	3 A	2	68.02	58.1591406
341 U1419 D	10 H	3 A	3	68.03	58.1676909
341 U1419 D	10 H	3 A	4	68.04	58.1762412
341 U1419 D	10 H	3 A	5	68.05	58.1847915
341 U1419 D	10 H	3 A	6	68.06	58.1933418
341 U1419 D	10 H	3 A	7	68.07	58.2018921
341 U1419 D	10 H	3 A	8	68.08	58.2104424
341 U1419 D	10 H	3 A	9	68.09	58.2189927
341 U1419 D	10 H	3 A	10	68.1	58.227543
341 U1419 D	10 H	3 A	11	68.11	58.2360933
341 U1419 D	10 H	3 A	12	68.12	58.2446436
341 U1419 D	10 H	3 A	13	68.13	58.2531939
341 U1419 D	10 H	3 A	14	68.14	58.2617442
341 U1419 D	10 H	3 A	15	68.15	58.2702945
341 U1419 D	10 H	3 A	16	68.16	58.2788448
341 U1419 D	10 H	3 A	17	68.17	58.2873951
341 U1419 D	10 H	3 A	18	68.18	58.2959454
341 U1419 D	10 H	3 A	19	68.19	58.3044957
341 U1419 D	10 H	3 A	20	68.2	58.313046
341 U1419 D	10 H	3 A	21	68.21	58.3215963
341 U1419 D	10 H	3 A	22	68.22	58.3301466
341 U1419 D	10 H	3 A	23	68.23	58.3386969
341 U1419 D	10 H	3 A	24	68.24	58.3472472
341 U1419 D	10 H	3 A	25	68.25	58.3557975
341 U1419 D	10 H	3 A	26	68.26	58.3643478
341 U1419 D	10 H	3 A	27	68.27	58.3728981
341 U1419 D	10 H	3 A	28	68.28	58.3814484
341 U1419 D	10 H	3 A	29	68.29	58.3899987
341 U1419 D	10 H	3 A	30	68.3	58.398549
341 U1419 D	10 H	3 A	31	68.31	58.4070993
341 U1419 D	10 H	3 A	32	68.32	58.4156496
341 U1419 D	10 H	3 A	33	68.33	58.4241999

341 U1419 D	10 H	3 A	34	68.34	58.4327502
341 U1419 D	10 H	3 A	35	68.35	58.4413005
341 U1419 D	10 H	3 A	36	68.36	58.4498508
341 U1419 D	10 H	3 A	37	68.37	58.4584011
341 U1419 D	10 H	3 A	38	68.38	58.4669514
341 U1419 D	10 H	3 A	39	68.39	58.4755017
341 U1419 D	10 H	3 A	40	68.4	58.484052
341 U1419 D	10 H	3 A	41	68.41	58.4926023
341 U1419 D	10 H	3 A	42	68.42	58.5011526
341 U1419 D	10 H	3 A	43	68.43	58.5097029
341 U1419 D	10 H	3 A	44	68.44	58.5182532
341 U1419 D	10 H	3 A	45	68.45	58.5268035
341 U1419 D	10 H	3 A	46	68.46	58.5353538
341 U1419 D	10 H	3 A	47	68.47	58.5439041
341 U1419 D	10 H	3 A	48	68.48	58.5524544
341 U1419 D	10 H	3 A	49	68.49	58.5610047
341 U1419 D	10 H	3 A	50	68.5	58.569555
341 U1419 D	10 H	3 A	51	68.51	58.5781053
341 U1419 D	10 H	3 A	52	68.52	58.5866556
341 U1419 D	10 H	3 A	53	68.53	58.5952059
341 U1419 D	10 H	3 A	54	68.54	58.6037562
341 U1419 D	10 H	3 A	55	68.55	58.6123065
341 U1419 D	10 H	3 A	56	68.56	58.6208568
341 U1419 D	10 H	3 A	57	68.57	58.6294071
341 U1419 D	10 H	3 A	58	68.58	58.6379574
341 U1419 D	10 H	3 A	59	68.59	58.6465077
341 U1419 D	10 H	3 A	60	68.6	58.655058
341 U1419 D	10 H	3 A	61	68.61	58.6636083
341 U1419 D	10 H	3 A	62	68.62	58.6721586
341 U1419 D	10 H	3 A	63	68.63	58.6807089
341 U1419 D	10 H	3 A	64	68.64	58.6892592
341 U1419 D	10 H	3 A	65	68.65	58.6978095
341 U1419 D	10 H	3 A	66	68.66	58.7063598
341 U1419 D	10 H	3 A	67	68.67	58.7149101
341 U1419 D	10 H	3 A	68	68.68	58.7234604
341 U1419 D	10 H	3 A	69	68.69	58.7320107
341 U1419 D	10 H	3 A	70	68.7	58.740561
341 U1419 D	10 H	3 A	71	68.71	58.7491113
341 U1419 D	10 H	3 A	72	68.72	58.7576616
341 U1419 D	10 H	3 A	73	68.73	58.7662119
341 U1419 D	10 H	3 A	74	68.74	58.7747622
341 U1419 D	10 H	3 A	75	68.75	58.7833125
341 U1419 D	10 H	3 A	76	68.76	58.7918628
341 U1419 D	10 H	3 A	77	68.77	58.8004131
341 U1419 D	10 H	3 A	78	68.78	58.8089634
341 U1419 D	10 H	3 A	79	68.79	58.8175137
341 U1419 D	10 H	3 A	80	68.8	58.826064

341 U1419 D	10 H	3 A	81	68.81	58.8346143
341 U1419 D	10 H	3 A	82	68.82	58.8431646
341 U1419 D	10 H	3 A	83	68.83	58.8517149
341 U1419 D	10 H	3 A	84	68.84	58.8602652
341 U1419 D	10 H	3 A	85	68.85	58.8688155
341 U1419 D	10 H	3 A	86	68.86	58.8773658
341 U1419 D	10 H	3 A	87	68.87	58.8859161
341 U1419 D	10 H	3 A	88	68.88	58.8944664
341 U1419 D	10 H	3 A	89	68.89	58.9030167
341 U1419 D	10 H	3 A	90	68.9	58.911567
341 U1419 D	10 H	3 A	91	68.91	58.9201173
341 U1419 D	10 H	3 A	92	68.92	58.9286676
341 U1419 D	10 H	3 A	93	68.93	58.9372179
341 U1419 D	10 H	3 A	94	68.94	58.9457682
341 U1419 D	10 H	3 A	95	68.95	58.9543185
341 U1419 D	10 H	3 A	96	68.96	58.9628688
341 U1419 D	10 H	3 A	97	68.97	58.9714191
341 U1419 D	10 H	3 A	98	68.98	58.9799694
341 U1419 D	10 H	3 A	99	68.99	58.9885197
341 U1419 D	10 H	3 A	100	69	58.99707
341 U1419 D	10 H	3 A	101	69.01	59.0056203
341 U1419 D	10 H	3 A	102	69.02	59.0141706
341 U1419 D	10 H	3 A	103	69.03	59.0227209
341 U1419 D	10 H	3 A	104	69.04	59.0312712
341 U1419 D	10 H	3 A	105	69.05	59.0398215
341 U1419 D	10 H	3 A	106	69.06	59.0483718
341 U1419 D	10 H	3 A	107	69.07	59.0569221
341 U1419 D	10 H	3 A	108	69.08	59.0654724
341 U1419 D	10 H	3 A	109	69.09	59.0740227
341 U1419 D	10 H	3 A	110	69.1	59.082573
341 U1419 D	10 H	3 A	111	69.11	59.0911233
341 U1419 D	10 H	3 A	112	69.12	59.0996736
341 U1419 D	10 H	3 A	113	69.13	59.1082239
341 U1419 D	10 H	3 A	114	69.14	59.1167742
341 U1419 D	10 H	3 A	115	69.15	59.1253245
341 U1419 D	10 H	3 A	116	69.16	59.1338748
341 U1419 D	10 H	3 A	117	69.17	59.1424251
341 U1419 D	10 H	3 A	118	69.18	59.1509754
341 U1419 D	10 H	3 A	119	69.19	59.1595257
341 U1419 D	10 H	3 A	120	69.2	59.168076
341 U1419 D	10 H	3 A	121	69.21	59.1766263
341 U1419 D	10 H	3 A	122	69.22	59.1851766
341 U1419 D	10 H	3 A	123	69.23	59.1937269
341 U1419 D	10 H	3 A	124	69.24	59.2022772
341 U1419 D	10 H	3 A	125	69.25	59.2108275
341 U1419 D	10 H	3 A	126	69.26	59.2193778
341 U1419 D	10 H	3 A	127	69.27	59.2279281

341 U1419 D	10 H	3 A	128	69.28	59.2364784
341 U1419 D	10 H	3 A	129	69.29	59.2450287
341 U1419 D	10 H	3 A	130	69.3	59.253579
341 U1419 D	10 H	3 A	131	69.31	59.2621293
341 U1419 D	10 H	3 A	132	69.32	59.2706796
341 U1419 D	10 H	3 A	133	69.33	59.2792299
341 U1419 D	10 H	3 A	134	69.34	59.2877802
341 U1419 D	10 H	3 A	135	69.35	59.2963305
341 U1419 D	10 H	3 A	136	69.36	59.3048808
341 U1419 D	10 H	3 A	137	69.37	59.3134311
341 U1419 D	10 H	3 A	138	69.38	59.3219814
341 U1419 D	10 H	3 A	139	69.39	59.3305317
341 U1419 D	10 H	3 A	140	69.4	59.339082
341 U1419 D	10 H	3 A	141	69.41	59.3476323
341 U1419 D	10 H	3 A	142	69.42	59.3561826
341 U1419 D	10 H	3 A	143	69.43	59.3647329
341 U1419 D	10 H	3 A	144	69.44	59.3732832
341 U1419 D	10 H	3 A	145	69.45	59.3818335
341 U1419 D	10 H	3 A	146	69.46	59.3903838
341 U1419 D	10 H	4 A	0	69.47	59.3989341
341 U1419 D	10 H	4 A	1	69.48	59.4074844
341 U1419 D	10 H	4 A	2	69.49	59.4160347
341 U1419 D	10 H	4 A	3	69.5	59.424585
341 U1419 D	10 H	4 A	4	69.51	59.4331353
341 U1419 D	10 H	4 A	5	69.52	59.4416856
341 U1419 D	10 H	4 A	6	69.53	59.4502359
341 U1419 D	10 H	4 A	7	69.54	59.4587862
341 U1419 D	10 H	4 A	8	69.55	59.4673365
341 U1419 D	10 H	4 A	9	69.56	59.4758868
341 U1419 D	10 H	4 A	10	69.57	59.4844371
341 U1419 D	10 H	4 A	11	69.58	59.4929874
341 U1419 D	10 H	4 A	12	69.59	59.5015377
341 U1419 D	10 H	4 A	13	69.6	59.510088
341 U1419 D	10 H	4 A	14	69.61	59.5186383
341 U1419 D	10 H	4 A	15	69.62	59.5271886
341 U1419 D	10 H	4 A	16	69.63	59.5357389
341 U1419 D	10 H	4 A	17	69.64	59.5442892
341 U1419 D	10 H	4 A	18	69.65	59.5528395
341 U1419 D	10 H	4 A	19	69.66	59.5613898
341 U1419 D	10 H	4 A	20	69.67	59.5699401
341 U1419 D	10 H	4 A	21	69.68	59.5784904
341 U1419 D	10 H	4 A	22	69.69	59.5870407
341 U1419 D	10 H	4 A	23	69.7	59.595591
341 U1419 D	10 H	4 A	24	69.71	59.6041413
341 U1419 D	10 H	4 A	25	69.72	59.6126916
341 U1419 D	10 H	4 A	26	69.73	59.6212419
341 U1419 D	10 H	4 A	27	69.74	59.6297922

341 U1419 D	10 H	4 A	28	69.75	59.6383425
341 U1419 D	10 H	4 A	29	69.76	59.6468928
341 U1419 D	10 H	4 A	30	69.77	59.6554431
341 U1419 D	10 H	4 A	31	69.78	59.6639934
341 U1419 D	10 H	4 A	32	69.79	59.6725437
341 U1419 D	10 H	4 A	33	69.8	59.681094
341 U1419 D	10 H	4 A	34	69.81	59.6896443
341 U1419 D	10 H	4 A	35	69.82	59.6981946
341 U1419 D	10 H	4 A	36	69.83	59.7067449
341 U1419 D	10 H	4 A	37	69.84	59.7152952
341 U1419 D	10 H	4 A	38	69.85	59.7238455
341 U1419 D	10 H	4 A	39	69.86	59.7323958
341 U1419 D	10 H	4 A	40	69.87	59.7409461
341 U1419 D	10 H	4 A	41	69.88	59.7494964
341 U1419 D	10 H	4 A	42	69.89	59.7580467
341 U1419 D	10 H	4 A	43	69.9	59.766597
341 U1419 D	10 H	4 A	44	69.91	59.7751473
341 U1419 D	10 H	4 A	45	69.92	59.7836976
341 U1419 D	10 H	4 A	46	69.93	59.7922479
341 U1419 D	10 H	4 A	47	69.94	59.8007982
341 U1419 D	10 H	4 A	48	69.95	59.8093485
341 U1419 D	10 H	4 A	49	69.96	59.8178988
341 U1419 D	10 H	4 A	50	69.97	59.8264491
341 U1419 D	10 H	4 A	51	69.98	59.8349994
341 U1419 D	10 H	4 A	52	69.99	59.8435497
341 U1419 D	10 H	4 A	53	70	59.8521
341 U1419 D	10 H	4 A	54	70.01	59.8606503
341 U1419 D	10 H	4 A	55	70.02	59.8692006
341 U1419 D	10 H	4 A	56	70.03	59.8777509
341 U1419 D	10 H	4 A	57	70.04	59.8863012
341 U1419 D	10 H	4 A	58	70.05	59.8948515
341 U1419 D	10 H	4 A	59	70.06	59.9034018
341 U1419 D	10 H	4 A	60	70.07	59.9119521
341 U1419 D	10 H	4 A	61	70.08	59.9205024
341 U1419 D	10 H	4 A	62	70.09	59.9290527
341 U1419 D	10 H	4 A	63	70.1	59.937603
341 U1419 D	10 H	4 A	64	70.11	59.9461533
341 U1419 D	10 H	4 A	65	70.12	59.9547036
341 U1419 D	10 H	4 A	66	70.13	59.9632539
341 U1419 D	10 H	4 A	67	70.14	59.9718042
341 U1419 D	10 H	4 A	68	70.15	59.9803545
341 U1419 D	10 H	4 A	69	70.16	59.9889048
341 U1419 D	10 H	4 A	70	70.17	59.9974551
341 U1419 D	10 H	4 A	71	70.18	60.0060054
341 U1419 D	10 H	4 A	72	70.19	60.0145557
341 U1419 D	10 H	4 A	73	70.2	60.023106
341 U1419 D	10 H	4 A	74	70.21	60.0316563

341 U1419 D	10 H	4 A	75	70.22	60.0402066
341 U1419 D	10 H	4 A	76	70.23	60.0487569
341 U1419 D	10 H	4 A	77	70.24	60.0573072
341 U1419 D	10 H	4 A	78	70.25	60.0658575
341 U1419 D	10 H	4 A	79	70.26	60.0744078
341 U1419 D	10 H	4 A	80	70.27	60.0829581
341 U1419 D	10 H	4 A	81	70.28	60.0915084
341 U1419 D	10 H	4 A	82	70.29	60.1000587
341 U1419 D	10 H	4 A	83	70.3	60.108609
341 U1419 D	10 H	4 A	84	70.31	60.1171593
341 U1419 D	10 H	4 A	85	70.32	60.1257096
341 U1419 D	10 H	4 A	86	70.33	60.1342599
341 U1419 D	10 H	4 A	87	70.34	60.1428102
341 U1419 D	10 H	4 A	88	70.35	60.1513605
341 U1419 D	10 H	4 A	89	70.36	60.1599108
341 U1419 D	10 H	4 A	90	70.37	60.1684611
341 U1419 D	10 H	4 A	91	70.38	60.1770114
341 U1419 D	10 H	4 A	92	70.39	60.1855617
341 U1419 D	10 H	4 A	93	70.4	60.194112
341 U1419 D	10 H	4 A	94	70.41	60.2026623
341 U1419 D	10 H	4 A	95	70.42	60.2112126
341 U1419 D	10 H	4 A	96	70.43	60.2197629
341 U1419 D	10 H	4 A	97	70.44	60.2283132
341 U1419 D	10 H	4 A	98	70.45	60.2368635
341 U1419 D	10 H	4 A	99	70.46	60.2454138
341 U1419 D	10 H	4 A	100	70.47	60.2539641
341 U1419 D	10 H	4 A	101	70.48	60.2625144
341 U1419 D	10 H	4 A	102	70.49	60.2710647
341 U1419 D	10 H	4 A	103	70.5	60.279615
341 U1419 D	10 H	4 A	104	70.51	60.2881653
341 U1419 D	10 H	4 A	105	70.52	60.2967156
341 U1419 D	10 H	4 A	106	70.53	60.3052659
341 U1419 D	10 H	4 A	107	70.54	60.3138162
341 U1419 D	10 H	4 A	108	70.55	60.3223665
341 U1419 D	10 H	4 A	109	70.56	60.3309168
341 U1419 D	10 H	4 A	110	70.57	60.3394671
341 U1419 D	10 H	4 A	111	70.58	60.3480174
341 U1419 D	10 H	4 A	112	70.59	60.3565677
341 U1419 D	10 H	4 A	113	70.6	60.365118
341 U1419 D	10 H	4 A	114	70.61	60.3736683
341 U1419 D	10 H	4 A	115	70.62	60.3822186
341 U1419 D	10 H	4 A	116	70.63	60.3907689
341 U1419 D	10 H	4 A	117	70.64	60.3993192
341 U1419 D	10 H	4 A	118	70.65	60.4078695
341 U1419 D	10 H	4 A	119	70.66	60.4164198
341 U1419 D	10 H	4 A	120	70.67	60.4249701
341 U1419 D	10 H	4 A	121	70.68	60.4335204

341 U1419 D	10 H	4 A	122	70.69	60.4420707
341 U1419 D	10 H	4 A	123	70.7	60.450621
341 U1419 D	10 H	4 A	124	70.71	60.4591713
341 U1419 D	10 H	4 A	125	70.72	60.4677216
341 U1419 D	10 H	4 A	126	70.73	60.4762719
341 U1419 D	10 H	4 A	127	70.74	60.4848222
341 U1419 D	10 H	4 A	128	70.75	60.4933725
341 U1419 D	10 H	4 A	129	70.76	60.5019228
341 U1419 D	10 H	4 A	130	70.77	60.5104731
341 U1419 D	10 H	4 A	131	70.78	60.5190234
341 U1419 D	10 H	4 A	132	70.79	60.5275737
341 U1419 D	10 H	4 A	133	70.8	60.536124
341 U1419 D	10 H	4 A	134	70.81	60.5446743
341 U1419 D	10 H	4 A	135	70.82	60.5532246
341 U1419 D	10 H	4 A	136	70.83	60.5617749
341 U1419 D	10 H	4 A	137	70.84	60.5703252
341 U1419 D	10 H	4 A	138	70.85	60.5788755
341 U1419 D	10 H	4 A	139	70.86	60.5874258
341 U1419 D	10 H	4 A	140	70.87	60.5959761
341 U1419 D	10 H	4 A	141	70.88	60.6045264
341 U1419 D	10 H	4 A	142	70.89	60.6130767
341 U1419 D	10 H	4 A	143	70.9	60.621627
341 U1419 D	10 H	4 A	144	70.91	60.6301773
341 U1419 D	10 H	4 A	145	70.92	60.6387276
341 U1419 D	10 H	4 A	146	70.93	60.6472779
341 U1419 D	10 H	4 A	147	70.94	60.6558282
341 U1419 D	10 H	5 A	0	70.95	60.6643785
341 U1419 D	10 H	5 A	1	70.96	60.6729288
341 U1419 D	10 H	5 A	2	70.97	60.6814791
341 U1419 D	10 H	5 A	3	70.98	60.6900294
341 U1419 D	10 H	5 A	4	70.99	60.6985797
341 U1419 D	10 H	5 A	5	71	60.70713
341 U1419 D	10 H	5 A	6	71.01	60.7156803
341 U1419 D	10 H	5 A	7	71.02	60.7242306
341 U1419 D	10 H	5 A	8	71.03	60.7327809
341 U1419 D	10 H	5 A	9	71.04	60.7413312
341 U1419 D	10 H	5 A	10	71.05	60.7498815
341 U1419 D	10 H	5 A	11	71.06	60.7584318
341 U1419 D	10 H	5 A	12	71.07	60.7669821
341 U1419 D	10 H	5 A	13	71.08	60.7755324
341 U1419 D	10 H	5 A	14	71.09	60.7840827
341 U1419 D	10 H	5 A	15	71.1	60.792633
341 U1419 D	10 H	5 A	16	71.11	60.8011833
341 U1419 D	10 H	5 A	17	71.12	60.8097336
341 U1419 D	10 H	5 A	18	71.13	60.8182839
341 U1419 D	10 H	5 A	19	71.14	60.8268342
341 U1419 D	10 H	5 A	20	71.15	60.8353845

341 U1419 D	10 H	5 A	21	71.16	60.8439348
341 U1419 D	10 H	5 A	22	71.17	60.8524851
341 U1419 D	10 H	5 A	23	71.18	60.8610354
341 U1419 D	10 H	5 A	24	71.19	60.8695857
341 U1419 D	10 H	5 A	25	71.2	60.878136
341 U1419 D	10 H	5 A	26	71.21	60.8866863
341 U1419 D	10 H	5 A	27	71.22	60.8952366
341 U1419 D	10 H	5 A	28	71.23	60.9037869
341 U1419 D	10 H	5 A	29	71.24	60.9123372
341 U1419 D	10 H	5 A	30	71.25	60.9208875
341 U1419 D	10 H	5 A	31	71.26	60.9294378
341 U1419 D	10 H	5 A	32	71.27	60.9379881
341 U1419 D	10 H	5 A	33	71.28	60.9465384
341 U1419 D	10 H	5 A	34	71.29	60.9550887
341 U1419 D	10 H	5 A	35	71.3	60.963639
341 U1419 D	10 H	5 A	36	71.31	60.9721893
341 U1419 D	10 H	5 A	37	71.32	60.9807396
341 U1419 D	10 H	5 A	38	71.33	60.9892899
341 U1419 D	10 H	5 A	39	71.34	60.9978402
341 U1419 D	10 H	5 A	40	71.35	61.0063905
341 U1419 D	10 H	5 A	41	71.36	61.0149408
341 U1419 D	10 H	5 A	42	71.37	61.0234911
341 U1419 D	10 H	5 A	43	71.38	61.0320414
341 U1419 D	10 H	5 A	44	71.39	61.0405917
341 U1419 D	10 H	5 A	45	71.4	61.049142
341 U1419 D	10 H	5 A	46	71.41	61.0576923
341 U1419 D	10 H	5 A	47	71.42	61.0662426
341 U1419 D	10 H	5 A	48	71.43	61.0747929
341 U1419 D	10 H	5 A	49	71.44	61.0833432
341 U1419 D	10 H	5 A	50	71.45	61.0918935
341 U1419 D	10 H	5 A	51	71.46	61.1004438
341 U1419 D	10 H	5 A	52	71.47	61.1089941
341 U1419 D	10 H	5 A	53	71.48	61.1175444
341 U1419 D	10 H	5 A	54	71.49	61.1260947
341 U1419 D	10 H	5 A	55	71.5	61.134645
341 U1419 D	10 H	5 A	56	71.51	61.1431953
341 U1419 D	10 H	5 A	57	71.52	61.1517456
341 U1419 D	10 H	5 A	58	71.53	61.1602959
341 U1419 D	10 H	5 A	59	71.54	61.1688462
341 U1419 D	10 H	5 A	60	71.55	61.1773965
341 U1419 D	10 H	5 A	61	71.56	61.1859468
341 U1419 D	10 H	5 A	62	71.57	61.1944971
341 U1419 D	10 H	5 A	63	71.58	61.2030474
341 U1419 D	10 H	5 A	64	71.59	61.2115977
341 U1419 D	10 H	5 A	65	71.6	61.220148
341 U1419 D	10 H	5 A	66	71.61	61.2286983
341 U1419 D	10 H	5 A	67	71.62	61.2372486

341 U1419 D	10 H	5 A	68	71.63	61.2457989
341 U1419 D	10 H	5 A	69	71.64	61.2543492
341 U1419 D	10 H	5 A	70	71.65	61.2628995
341 U1419 D	10 H	5 A	71	71.66	61.2714498
341 U1419 D	10 H	5 A	72	71.67	61.2800001
341 U1419 D	10 H	5 A	73	71.68	61.2885504
341 U1419 D	10 H	5 A	74	71.69	61.2971007
341 U1419 D	10 H	5 A	75	71.7	61.305651
341 U1419 D	10 H	5 A	76	71.71	61.3142013
341 U1419 D	10 H	5 A	77	71.72	61.3227516
341 U1419 D	10 H	5 A	78	71.73	61.3313019
341 U1419 D	10 H	5 A	79	71.74	61.3398522
341 U1419 D	10 H	5 A	80	71.75	61.3484025
341 U1419 D	10 H	5 A	81	71.76	61.3569528
341 U1419 D	10 H	5 A	82	71.77	61.3655031
341 U1419 D	10 H	5 A	83	71.78	61.3740534
341 U1419 D	10 H	5 A	84	71.79	61.3826037
341 U1419 D	10 H	5 A	85	71.8	61.391154
341 U1419 D	10 H	5 A	86	71.81	61.3997043
341 U1419 D	10 H	5 A	87	71.82	61.4082546
341 U1419 D	10 H	5 A	88	71.83	61.4168049
341 U1419 D	10 H	5 A	89	71.84	61.4253552
341 U1419 D	10 H	5 A	90	71.85	61.4339055
341 U1419 D	10 H	5 A	91	71.86	61.4424558
341 U1419 D	10 H	5 A	92	71.87	61.4510061
341 U1419 D	10 H	5 A	93	71.88	61.4595564
341 U1419 D	10 H	5 A	94	71.89	61.4681067
341 U1419 D	10 H	5 A	95	71.9	61.476657
341 U1419 D	10 H	5 A	96	71.91	61.4852073
341 U1419 D	10 H	5 A	97	71.92	61.4937576
341 U1419 D	10 H	5 A	98	71.93	61.5023079
341 U1419 D	10 H	5 A	99	71.94	61.5108582
341 U1419 D	10 H	5 A	100	71.95	61.5194085
341 U1419 D	10 H	5 A	101	71.96	61.5279588
341 U1419 D	10 H	5 A	102	71.97	61.5365091
341 U1419 D	10 H	5 A	103	71.98	61.5450594
341 U1419 D	10 H	5 A	104	71.99	61.5536097
341 U1419 D	10 H	5 A	105	72	61.56216
341 U1419 D	10 H	5 A	106	72.01	61.5707103
341 U1419 D	10 H	5 A	107	72.02	61.5792606
341 U1419 D	10 H	5 A	108	72.03	61.5878109
341 U1419 D	10 H	5 A	109	72.04	61.5963612
341 U1419 D	10 H	5 A	110	72.05	61.6049115
341 U1419 D	10 H	5 A	111	72.06	61.6134618
341 U1419 D	10 H	5 A	112	72.07	61.6220121
341 U1419 D	10 H	5 A	113	72.08	61.6305624
341 U1419 D	10 H	5 A	114	72.09	61.6391127

341 U1419 D	10 H	5 A	115	72.1	61.647663
341 U1419 D	10 H	5 A	116	72.11	61.6562133
341 U1419 D	10 H	5 A	117	72.12	61.6647636
341 U1419 D	10 H	5 A	118	72.13	61.6733139
341 U1419 D	10 H	5 A	119	72.14	61.6818642
341 U1419 D	10 H	5 A	120	72.15	61.6904145
341 U1419 D	10 H	5 A	121	72.16	61.6989648
341 U1419 D	10 H	5 A	122	72.17	61.7075151
341 U1419 D	10 H	5 A	123	72.18	61.7160654
341 U1419 D	10 H	5 A	124	72.19	61.7246157
341 U1419 D	10 H	5 A	125	72.2	61.733166
341 U1419 D	10 H	5 A	126	72.21	61.7417163
341 U1419 D	10 H	5 A	127	72.22	61.7502666
341 U1419 D	10 H	5 A	128	72.23	61.7588169
341 U1419 D	10 H	5 A	129	72.24	61.7673672
341 U1419 D	10 H	5 A	130	72.25	61.7759175
341 U1419 D	10 H	5 A	131	72.26	61.7844678
341 U1419 D	10 H	5 A	132	72.27	61.7930181
341 U1419 D	10 H	5 A	133	72.28	61.8015684
341 U1419 D	10 H	5 A	134	72.29	61.8101187
341 U1419 D	10 H	5 A	135	72.3	61.818669
341 U1419 D	10 H	5 A	136	72.31	61.8272193
341 U1419 D	10 H	5 A	137	72.32	61.8357696
341 U1419 D	10 H	5 A	138	72.33	61.8443199
341 U1419 D	10 H	5 A	139	72.34	61.8528702
341 U1419 D	10 H	5 A	140	72.35	61.8614205
341 U1419 D	10 H	5 A	141	72.36	61.8699708
341 U1419 D	10 H	5 A	142	72.37	61.8785211
341 U1419 D	10 H	5 A	143	72.38	61.8870714
341 U1419 D	10 H	5 A	144	72.39	61.8956217
341 U1419 D	10 H	5 A	145	72.4	61.904172
341 U1419 D	10 H	5 A	146	72.41	61.9127223
341 U1419 D	10 H	5 A	147	72.42	61.9212726
341 U1419 D	10 H	5 A	148	72.43	61.9298229
341 U1419 D	10 H	5 A	149	72.44	61.9383732
341 U1419 D	10 H	5 A	150	72.45	61.9469235
341 U1419 D	10 H	6 A	0	72.46	61.9554738
341 U1419 D	10 H	6 A	1	72.47	61.9640241
341 U1419 D	10 H	6 A	2	72.48	61.9725744
341 U1419 D	10 H	6 A	3	72.49	61.9811247
341 U1419 D	10 H	6 A	4	72.5	61.989675
341 U1419 D	10 H	6 A	5	72.51	61.9982253
341 U1419 D	10 H	6 A	6	72.52	62.0067136
341 U1419 E	12 H	1 A	41	72.53	62.0139204
341 U1419 E	12 H	1 A	42	72.54	62.0211272
341 U1419 E	12 H	1 A	43	72.55	62.028334

341 U1419 E	12 H	1 A	44	72.56	62.0355408
341 U1419 E	12 H	1 A	45	72.57	62.0427476
341 U1419 E	12 H	1 A	46	72.58	62.0499544
341 U1419 E	12 H	1 A	47	72.59	62.0571612
341 U1419 E	12 H	1 A	48	72.6	62.064368
341 U1419 E	12 H	1 A	49	72.61	62.0715748
341 U1419 E	12 H	1 A	50	72.62	62.0787816
341 U1419 E	12 H	1 A	51	72.63	62.0859884
341 U1419 E	12 H	1 A	52	72.64	62.0931952
341 U1419 E	12 H	1 A	53	72.65	62.100402
341 U1419 E	12 H	1 A	54	72.66	62.1076088
341 U1419 E	12 H	1 A	55	72.67	62.1148156
341 U1419 E	12 H	1 A	56	72.68	62.1220224
341 U1419 E	12 H	1 A	57	72.69	62.1292292
341 U1419 E	12 H	1 A	58	72.7	62.136436
341 U1419 E	12 H	1 A	59	72.71	62.1436428
341 U1419 E	12 H	1 A	60	72.72	62.1508496
341 U1419 E	12 H	1 A	61	72.73	62.1580564
341 U1419 E	12 H	1 A	62	72.74	62.1652632
341 U1419 E	12 H	1 A	63	72.75	62.17247
341 U1419 E	12 H	1 A	64	72.76	62.1796768
341 U1419 E	12 H	1 A	65	72.77	62.1868836
341 U1419 E	12 H	1 A	66	72.78	62.1940904
341 U1419 E	12 H	1 A	67	72.79	62.2012972
341 U1419 E	12 H	1 A	68	72.8	62.208504
341 U1419 E	12 H	1 A	69	72.81	62.2157108
341 U1419 E	12 H	1 A	70	72.82	62.2229176
341 U1419 E	12 H	1 A	71	72.83	62.2301244
341 U1419 E	12 H	1 A	72	72.84	62.2373312
341 U1419 E	12 H	1 A	73	72.85	62.244538
341 U1419 E	12 H	1 A	74	72.86	62.2517448
341 U1419 E	12 H	1 A	75	72.87	62.2589516
341 U1419 E	12 H	1 A	76	72.88	62.2661584
341 U1419 E	12 H	1 A	77	72.89	62.2733652
341 U1419 E	12 H	1 A	78	72.9	62.280572
341 U1419 E	12 H	1 A	79	72.91	62.2877788
341 U1419 E	12 H	1 A	80	72.92	62.2949856
341 U1419 E	12 H	1 A	81	72.93	62.3021924
341 U1419 E	12 H	1 A	82	72.94	62.3093992
341 U1419 E	12 H	1 A	83	72.95	62.316606
341 U1419 E	12 H	1 A	84	72.96	62.3238128
341 U1419 E	12 H	1 A	85	72.97	62.3310196
341 U1419 E	12 H	1 A	86	72.98	62.3382264
341 U1419 E	12 H	1 A	87	72.99	62.3454332
341 U1419 E	12 H	1 A	88	73	62.35264
341 U1419 E	12 H	1 A	89	73.01	62.3598468
341 U1419 E	12 H	1 A	90	73.02	62.3670536

341 U1419 E	12 H	1 A	91	73.03	62.3742604
341 U1419 E	12 H	1 A	92	73.04	62.3814672
341 U1419 E	12 H	1 A	93	73.05	62.388674
341 U1419 E	12 H	1 A	94	73.06	62.3958808
341 U1419 E	12 H	1 A	95	73.07	62.4030876
341 U1419 E	12 H	1 A	96	73.08	62.4102944
341 U1419 E	12 H	1 A	97	73.09	62.4175012
341 U1419 E	12 H	1 A	98	73.1	62.424708
341 U1419 E	12 H	1 A	99	73.11	62.4319148
341 U1419 E	12 H	1 A	100	73.12	62.4391216
341 U1419 E	12 H	1 A	101	73.13	62.4463284
341 U1419 E	12 H	1 A	102	73.14	62.4535352
341 U1419 E	12 H	1 A	103	73.15	62.460742
341 U1419 E	12 H	1 A	104	73.16	62.4679488
341 U1419 E	12 H	1 A	105	73.17	62.4751556
341 U1419 E	12 H	1 A	106	73.18	62.4823624
341 U1419 E	12 H	1 A	107	73.19	62.4895692
341 U1419 E	12 H	1 A	108	73.2	62.496776
341 U1419 E	12 H	1 A	109	73.21	62.5039828
341 U1419 E	12 H	1 A	110	73.22	62.5111896
341 U1419 E	12 H	1 A	111	73.23	62.5183964
341 U1419 E	12 H	1 A	112	73.24	62.5256032
341 U1419 E	12 H	1 A	113	73.25	62.53281
341 U1419 E	12 H	1 A	114	73.26	62.5400168
341 U1419 E	12 H	1 A	115	73.27	62.5472236
341 U1419 E	12 H	1 A	116	73.28	62.5544304
341 U1419 E	12 H	1 A	117	73.29	62.5616372
341 U1419 E	12 H	1 A	118	73.3	62.568844
341 U1419 E	12 H	1 A	119	73.31	62.5760508
341 U1419 E	12 H	1 A	120	73.32	62.5832576
341 U1419 E	12 H	1 A	121	73.33	62.5904644
341 U1419 E	12 H	1 A	122	73.34	62.5976712
341 U1419 E	12 H	1 A	123	73.35	62.604878
341 U1419 E	12 H	1 A	124	73.36	62.6120848
341 U1419 E	12 H	1 A	125	73.37	62.6192916
341 U1419 E	12 H	1 A	126	73.38	62.6264984
341 U1419 E	12 H	1 A	127	73.39	62.6337052
341 U1419 E	12 H	1 A	128	73.4	62.640912
341 U1419 E	12 H	1 A	129	73.41	62.6481188
341 U1419 E	12 H	1 A	130	73.42	62.6553256
341 U1419 E	12 H	1 A	131	73.43	62.6625324
341 U1419 E	12 H	1 A	132	73.44	62.6697392
341 U1419 E	12 H	1 A	133	73.45	62.676946
341 U1419 E	12 H	1 A	134	73.46	62.6841528
341 U1419 E	12 H	1 A	135	73.47	62.6913596
341 U1419 E	12 H	1 A	136	73.48	62.6985664
341 U1419 E	12 H	1 A	137	73.49	62.7057732

341 U1419 E	12 H	1 A	138	73.5	62.71298
341 U1419 E	12 H	1 A	139	73.51	62.7201868
341 U1419 E	12 H	1 A	140	73.52	62.7273936
341 U1419 E	12 H	1 A	141	73.53	62.7346004
341 U1419 E	12 H	1 A	142	73.54	62.7418072
341 U1419 E	12 H	1 A	143	73.55	62.749014
341 U1419 E	12 H	1 A	144	73.56	62.7562208
341 U1419 E	12 H	1 A	145	73.57	62.7634276
341 U1419 E	12 H	1 A	146	73.58	62.7706344
341 U1419 E	12 H	1 A	147	73.59	62.7778412
341 U1419 E	12 H	1 A	148	73.6	62.785048
341 U1419 E	12 H	1 A	149	73.61	62.7922548
341 U1419 E	12 H	1 A	150	73.62	62.7994616
341 U1419 E	12 H	2 A	0	73.63	62.8066684
341 U1419 E	12 H	2 A	1	73.64	62.8138752
341 U1419 E	12 H	2 A	2	73.65	62.821082
341 U1419 E	12 H	2 A	3	73.66	62.8282888
341 U1419 E	12 H	2 A	4	73.67	62.8354956
341 U1419 E	12 H	2 A	5	73.68	62.8427024
341 U1419 E	12 H	2 A	6	73.69	62.8499092
341 U1419 E	12 H	2 A	7	73.7	62.857116
341 U1419 E	12 H	2 A	8	73.71	62.8643228
341 U1419 E	12 H	2 A	9	73.72	62.8715296
341 U1419 E	12 H	2 A	10	73.73	62.8787364
341 U1419 E	12 H	2 A	11	73.74	62.8859432
341 U1419 E	12 H	2 A	12	73.75	62.89315
341 U1419 E	12 H	2 A	13	73.76	62.9003568
341 U1419 E	12 H	2 A	14	73.77	62.9075636
341 U1419 E	12 H	2 A	15	73.78	62.9147704
341 U1419 E	12 H	2 A	16	73.79	62.9219772
341 U1419 E	12 H	2 A	17	73.8	62.929184
341 U1419 E	12 H	2 A	18	73.81	62.9363908
341 U1419 E	12 H	2 A	19	73.82	62.9435976
341 U1419 E	12 H	2 A	20	73.83	62.9508044
341 U1419 E	12 H	2 A	21	73.84	62.9580112
341 U1419 E	12 H	2 A	22	73.85	62.965218
341 U1419 E	12 H	2 A	23	73.86	62.9724248
341 U1419 E	12 H	2 A	24	73.87	62.9796316
341 U1419 E	12 H	2 A	25	73.88	62.9868384
341 U1419 E	12 H	2 A	26	73.89	62.9940452
341 U1419 E	12 H	2 A	27	73.9	63.001252
341 U1419 E	12 H	2 A	28	73.91	63.0084588
341 U1419 E	12 H	2 A	29	73.92	63.0156656
341 U1419 E	12 H	2 A	30	73.93	63.0228724
341 U1419 E	12 H	2 A	31	73.94	63.0300792
341 U1419 E	12 H	2 A	32	73.95	63.037286
341 U1419 E	12 H	2 A	33	73.96	63.0444928

341 U1419 E	12 H	2 A	34	73.97	63.0516996
341 U1419 E	12 H	2 A	35	73.98	63.0589064
341 U1419 E	12 H	2 A	36	73.99	63.0661132
341 U1419 E	12 H	2 A	37	74	63.07332
341 U1419 E	12 H	2 A	38	74.01	63.0805268
341 U1419 E	12 H	2 A	39	74.02	63.0877336
341 U1419 E	12 H	2 A	40	74.03	63.0949404
341 U1419 E	12 H	2 A	41	74.04	63.1021472
341 U1419 E	12 H	2 A	42	74.05	63.109354
341 U1419 E	12 H	2 A	43	74.06	63.1165608
341 U1419 E	12 H	2 A	44	74.07	63.1237676
341 U1419 E	12 H	2 A	45	74.08	63.1309744
341 U1419 E	12 H	2 A	46	74.09	63.1381812
341 U1419 E	12 H	2 A	47	74.1	63.145388
341 U1419 E	12 H	2 A	48	74.11	63.1525948
341 U1419 E	12 H	2 A	49	74.12	63.1598016
341 U1419 E	12 H	2 A	50	74.13	63.1670084
341 U1419 E	12 H	2 A	51	74.14	63.1742152
341 U1419 E	12 H	2 A	52	74.15	63.181422
341 U1419 E	12 H	2 A	53	74.16	63.1886288
341 U1419 E	12 H	2 A	54	74.17	63.1958356
341 U1419 E	12 H	2 A	55	74.18	63.2030424
341 U1419 E	12 H	2 A	56	74.19	63.2102492
341 U1419 E	12 H	2 A	57	74.2	63.217456
341 U1419 E	12 H	2 A	58	74.21	63.2246628
341 U1419 E	12 H	2 A	59	74.22	63.2318696
341 U1419 E	12 H	2 A	60	74.23	63.2390764
341 U1419 E	12 H	2 A	61	74.24	63.2462832
341 U1419 E	12 H	2 A	62	74.25	63.25349
341 U1419 E	12 H	2 A	63	74.26	63.2606968
341 U1419 E	12 H	2 A	64	74.27	63.2679036
341 U1419 E	12 H	2 A	65	74.28	63.2751104
341 U1419 E	12 H	2 A	66	74.29	63.2823172
341 U1419 E	12 H	2 A	67	74.3	63.289524
341 U1419 E	12 H	2 A	68	74.31	63.2967308
341 U1419 E	12 H	2 A	69	74.32	63.3039376
341 U1419 E	12 H	2 A	70	74.33	63.3111444
341 U1419 E	12 H	2 A	71	74.34	63.3183512
341 U1419 E	12 H	2 A	72	74.35	63.325558
341 U1419 E	12 H	2 A	73	74.36	63.3327648
341 U1419 E	12 H	2 A	74	74.37	63.3399716
341 U1419 E	12 H	2 A	75	74.38	63.3471784
341 U1419 E	12 H	2 A	76	74.39	63.3543852
341 U1419 E	12 H	2 A	77	74.4	63.361592
341 U1419 E	12 H	2 A	78	74.41	63.3687988
341 U1419 E	12 H	2 A	79	74.42	63.3760056
341 U1419 E	12 H	2 A	80	74.43	63.3832124

341 U1419 E	12 H	2 A	81	74.44	63.3904192
341 U1419 E	12 H	2 A	82	74.45	63.397626
341 U1419 E	12 H	2 A	83	74.46	63.4048328
341 U1419 E	12 H	2 A	84	74.47	63.4120396
341 U1419 E	12 H	2 A	85	74.48	63.4192464
341 U1419 E	12 H	2 A	86	74.49	63.4264532
341 U1419 E	12 H	2 A	87	74.5	63.43366
341 U1419 E	12 H	2 A	88	74.51	63.4408668
341 U1419 E	12 H	2 A	89	74.52	63.4480736
341 U1419 E	12 H	2 A	90	74.53	63.4552804
341 U1419 E	12 H	2 A	91	74.54	63.4624872
341 U1419 E	12 H	2 A	92	74.55	63.469694
341 U1419 E	12 H	2 A	93	74.56	63.4769008
341 U1419 E	12 H	2 A	94	74.57	63.4841076
341 U1419 E	12 H	2 A	95	74.58	63.4913144
341 U1419 E	12 H	2 A	96	74.59	63.4985212
341 U1419 E	12 H	2 A	97	74.6	63.505728
341 U1419 E	12 H	2 A	98	74.61	63.5129348
341 U1419 E	12 H	2 A	99	74.62	63.5201416
341 U1419 E	12 H	2 A	100	74.63	63.5273484
341 U1419 E	12 H	2 A	101	74.64	63.5345552
341 U1419 E	12 H	2 A	102	74.65	63.541762
341 U1419 E	12 H	2 A	103	74.66	63.5489688
341 U1419 E	12 H	2 A	104	74.67	63.5561756
341 U1419 E	12 H	2 A	105	74.68	63.5633824
341 U1419 E	12 H	2 A	106	74.69	63.5705892
341 U1419 E	12 H	2 A	107	74.7	63.577796
341 U1419 E	12 H	2 A	108	74.71	63.5850028
341 U1419 E	12 H	2 A	109	74.72	63.5922096
341 U1419 E	12 H	2 A	110	74.73	63.5994164
341 U1419 E	12 H	2 A	111	74.74	63.6066232
341 U1419 E	12 H	2 A	112	74.75	63.61383
341 U1419 E	12 H	2 A	113	74.76	63.6210368
341 U1419 E	12 H	2 A	114	74.77	63.6282436
341 U1419 E	12 H	2 A	115	74.78	63.6354504
341 U1419 E	12 H	2 A	116	74.79	63.6426572
341 U1419 E	12 H	2 A	117	74.8	63.649864
341 U1419 E	12 H	2 A	118	74.81	63.6570708
341 U1419 E	12 H	2 A	119	74.82	63.6642776
341 U1419 E	12 H	2 A	120	74.83	63.6714844
341 U1419 E	12 H	2 A	121	74.84	63.6786912
341 U1419 E	12 H	2 A	122	74.85	63.685898
341 U1419 E	12 H	2 A	123	74.86	63.6931048
341 U1419 E	12 H	2 A	124	74.87	63.7003116
341 U1419 E	12 H	2 A	125	74.88	63.7075184
341 U1419 E	12 H	2 A	126	74.89	63.7147252
341 U1419 E	12 H	2 A	127	74.9	63.721932

341 U1419 E	12 H	2 A	128	74.91	63.7291388
341 U1419 E	12 H	2 A	129	74.92	63.7363456
341 U1419 E	12 H	2 A	130	74.93	63.7435524
341 U1419 E	12 H	2 A	131	74.94	63.7507592
341 U1419 E	12 H	2 A	132	74.95	63.757966
341 U1419 E	12 H	2 A	133	74.96	63.7651728
341 U1419 E	12 H	2 A	134	74.97	63.7723796
341 U1419 E	12 H	2 A	135	74.98	63.7795864
341 U1419 E	12 H	2 A	136	74.99	63.7867932
341 U1419 E	12 H	2 A	137	75	63.794
341 U1419 E	12 H	2 A	138	75.01	63.8012068
341 U1419 E	12 H	2 A	139	75.02	63.8084136
341 U1419 E	12 H	2 A	140	75.03	63.8156204
341 U1419 E	12 H	2 A	141	75.04	63.8228272
341 U1419 E	12 H	2 A	142	75.05	63.830034
341 U1419 E	12 H	2 A	143	75.06	63.8372408
341 U1419 E	12 H	2 A	144	75.07	63.8444476
341 U1419 E	12 H	2 A	145	75.08	63.8516544
341 U1419 E	12 H	2 A	146	75.09	63.8588612
341 U1419 E	12 H	2 A	147	75.1	63.866068
341 U1419 E	12 H	2 A	148	75.11	63.8732748
341 U1419 E	12 H	2 A	149	75.12	63.8804816
341 U1419 E	12 H	2 A	150	75.13	63.8876884
341 U1419 E	12 H	3 A	0	75.14	63.8948952
341 U1419 E	12 H	3 A	1	75.15	63.902102
341 U1419 E	12 H	3 A	2	75.16	63.9093088
341 U1419 E	12 H	3 A	3	75.17	63.9165156
341 U1419 E	12 H	3 A	4	75.18	63.9237224
341 U1419 E	12 H	3 A	5	75.19	63.9309292
341 U1419 E	12 H	3 A	6	75.2	63.938136
341 U1419 E	12 H	3 A	7	75.21	63.9453428
341 U1419 E	12 H	3 A	8	75.22	63.9525496
341 U1419 E	12 H	3 A	9	75.23	63.9597564
341 U1419 E	12 H	3 A	10	75.24	63.9669632
341 U1419 E	12 H	3 A	11	75.25	63.97417
341 U1419 E	12 H	3 A	12	75.26	63.9813768
341 U1419 E	12 H	3 A	13	75.27	63.9885836
341 U1419 E	12 H	3 A	14	75.28	63.9957904
341 U1419 E	12 H	3 A	15	75.29	64.0029972
341 U1419 E	12 H	3 A	16	75.3	64.010204
341 U1419 E	12 H	3 A	17	75.31	64.0174108
341 U1419 E	12 H	3 A	18	75.32	64.0246176
341 U1419 E	12 H	3 A	19	75.33	64.0318244
341 U1419 E	12 H	3 A	20	75.34	64.0390312
341 U1419 E	12 H	3 A	21	75.35	64.046238
341 U1419 E	12 H	3 A	22	75.36	64.0534448
341 U1419 E	12 H	3 A	23	75.37	64.0606516

341 U1419 E	12 H	3 A	24	75.38	64.0678584
341 U1419 E	12 H	3 A	25	75.39	64.0750652
341 U1419 E	12 H	3 A	26	75.4	64.082272
341 U1419 E	12 H	3 A	27	75.41	64.0894788
341 U1419 E	12 H	3 A	28	75.42	64.0966856
341 U1419 E	12 H	3 A	29	75.43	64.1038924
341 U1419 E	12 H	3 A	30	75.44	64.1110992
341 U1419 E	12 H	3 A	31	75.45	64.118306
341 U1419 E	12 H	3 A	32	75.46	64.1255128
341 U1419 E	12 H	3 A	33	75.47	64.1327196
341 U1419 E	12 H	3 A	34	75.48	64.1399264
341 U1419 E	12 H	3 A	35	75.49	64.1471332
341 U1419 E	12 H	3 A	36	75.5	64.15434
341 U1419 E	12 H	3 A	37	75.51	64.1615468
341 U1419 E	12 H	3 A	38	75.52	64.1687536
341 U1419 E	12 H	3 A	39	75.53	64.1759604
341 U1419 E	12 H	3 A	40	75.54	64.1831672
341 U1419 E	12 H	3 A	41	75.55	64.190374
341 U1419 E	12 H	3 A	42	75.56	64.1975808
341 U1419 E	12 H	3 A	43	75.57	64.2047876
341 U1419 E	12 H	3 A	44	75.58	64.2119944
341 U1419 E	12 H	3 A	45	75.59	64.2192012
341 U1419 E	12 H	3 A	46	75.6	64.226408
341 U1419 E	12 H	3 A	47	75.61	64.2336148
341 U1419 E	12 H	3 A	48	75.62	64.2408216
341 U1419 E	12 H	3 A	49	75.63	64.2480284
341 U1419 E	12 H	3 A	50	75.64	64.2552352
341 U1419 E	12 H	3 A	51	75.65	64.262442
341 U1419 E	12 H	3 A	52	75.66	64.2696488
341 U1419 E	12 H	3 A	53	75.67	64.2768556
341 U1419 E	12 H	3 A	54	75.68	64.2840624
341 U1419 E	12 H	3 A	55	75.69	64.2912692
341 U1419 E	12 H	3 A	56	75.7	64.298476
341 U1419 E	12 H	3 A	57	75.71	64.3056828
341 U1419 E	12 H	3 A	58	75.72	64.3128896
341 U1419 E	12 H	3 A	59	75.73	64.3200964
341 U1419 E	12 H	3 A	60	75.74	64.3273032
341 U1419 E	12 H	3 A	61	75.75	64.33451
341 U1419 E	12 H	3 A	62	75.76	64.3417168
341 U1419 E	12 H	3 A	63	75.77	64.3489236
341 U1419 E	12 H	3 A	64	75.78	64.3561304
341 U1419 E	12 H	3 A	65	75.79	64.3633372
341 U1419 E	12 H	3 A	66	75.8	64.370544
341 U1419 E	12 H	3 A	67	75.81	64.3777508
341 U1419 E	12 H	3 A	68	75.82	64.3849576
341 U1419 E	12 H	3 A	69	75.83	64.3921644
341 U1419 E	12 H	3 A	70	75.84	64.3993712

341 U1419 E	12 H	3 A	71	75.85	64.406578
341 U1419 E	12 H	3 A	72	75.86	64.4137848
341 U1419 E	12 H	3 A	73	75.87	64.4209916
341 U1419 E	12 H	3 A	74	75.88	64.4281984
341 U1419 E	12 H	3 A	75	75.89	64.4354052
341 U1419 E	12 H	3 A	76	75.9	64.442612
341 U1419 E	12 H	3 A	77	75.91	64.4498188
341 U1419 E	12 H	3 A	78	75.92	64.4570256
341 U1419 E	12 H	3 A	79	75.93	64.4642324
341 U1419 E	12 H	3 A	80	75.94	64.4714392
341 U1419 E	12 H	3 A	81	75.95	64.478646
341 U1419 E	12 H	3 A	82	75.96	64.4858528
341 U1419 E	12 H	3 A	83	75.97	64.4930596
341 U1419 E	12 H	3 A	84	75.98	64.5002664
341 U1419 E	12 H	3 A	85	75.99	64.5074732
341 U1419 E	12 H	3 A	86	76	64.51468
341 U1419 E	12 H	3 A	87	76.01	64.5218868
341 U1419 E	12 H	3 A	88	76.02	64.5290936
341 U1419 E	12 H	3 A	89	76.03	64.5363004
341 U1419 E	12 H	3 A	90	76.04	64.5435072
341 U1419 E	12 H	3 A	91	76.05	64.550714
341 U1419 E	12 H	3 A	92	76.06	64.5579208
341 U1419 E	12 H	3 A	93	76.07	64.5651276
341 U1419 E	12 H	3 A	94	76.08	64.5723344
341 U1419 E	12 H	3 A	95	76.09	64.5795412
341 U1419 E	12 H	3 A	96	76.1	64.586748
341 U1419 E	12 H	3 A	97	76.11	64.5939548
341 U1419 E	12 H	3 A	98	76.12	64.6011616
341 U1419 E	12 H	3 A	99	76.13	64.6083684
341 U1419 E	12 H	3 A	100	76.14	64.6155752
341 U1419 E	12 H	3 A	101	76.15	64.622782
341 U1419 E	12 H	3 A	102	76.16	64.6299888
341 U1419 E	12 H	3 A	103	76.17	64.6371956
341 U1419 E	12 H	3 A	104	76.18	64.6444024
341 U1419 E	12 H	3 A	105	76.19	64.6516092
341 U1419 E	12 H	3 A	106	76.2	64.658816
341 U1419 E	12 H	3 A	107	76.21	64.6660228
341 U1419 E	12 H	3 A	108	76.22	64.6732296
341 U1419 E	12 H	3 A	109	76.23	64.6804364
341 U1419 E	12 H	3 A	110	76.24	64.6876432
341 U1419 E	12 H	3 A	111	76.25	64.69485
341 U1419 E	12 H	3 A	112	76.26	64.7020568
341 U1419 E	12 H	3 A	113	76.27	64.7092636
341 U1419 E	12 H	3 A	114	76.28	64.7164704
341 U1419 E	12 H	3 A	115	76.29	64.7236772
341 U1419 E	12 H	3 A	116	76.3	64.730884
341 U1419 E	12 H	3 A	117	76.31	64.7380908

341 U1419 E	12 H	3 A	118	76.32	64.7452976
341 U1419 E	12 H	3 A	119	76.33	64.7525044
341 U1419 E	12 H	3 A	120	76.34	64.7597112
341 U1419 E	12 H	3 A	121	76.35	64.766918
341 U1419 E	12 H	3 A	122	76.36	64.7741248
341 U1419 E	12 H	3 A	123	76.37	64.7813316
341 U1419 E	12 H	3 A	124	76.38	64.7885384
341 U1419 E	12 H	3 A	125	76.39	64.7957452
341 U1419 E	12 H	3 A	126	76.4	64.802952
341 U1419 E	12 H	3 A	127	76.41	64.8101588
341 U1419 E	12 H	3 A	128	76.42	64.8173656
341 U1419 E	12 H	3 A	129	76.43	64.8245724
341 U1419 E	12 H	3 A	130	76.44	64.8317792
341 U1419 E	12 H	3 A	131	76.45	64.838986
341 U1419 E	12 H	3 A	132	76.46	64.8461928
341 U1419 E	12 H	3 A	133	76.47	64.8533996
341 U1419 E	12 H	3 A	134	76.48	64.8606064
341 U1419 E	12 H	3 A	135	76.49	64.8678132
341 U1419 E	12 H	3 A	136	76.5	64.87502
341 U1419 E	12 H	3 A	137	76.51	64.8822268
341 U1419 E	12 H	3 A	138	76.52	64.8894336
341 U1419 E	12 H	3 A	139	76.53	64.8966404
341 U1419 E	12 H	3 A	140	76.54	64.9038472
341 U1419 E	12 H	3 A	141	76.55	64.911054
341 U1419 E	12 H	3 A	142	76.56	64.9182608
341 U1419 E	12 H	3 A	143	76.57	64.9254676
341 U1419 E	12 H	3 A	144	76.58	64.9326744
341 U1419 E	12 H	3 A	145	76.59	64.9398812
341 U1419 E	12 H	3 A	146	76.6	64.947088
341 U1419 E	12 H	3 A	147	76.61	64.9542948
341 U1419 E	12 H	3 A	148	76.62	64.9615016
341 U1419 E	12 H	3 A	149	76.63	64.9687084
341 U1419 E	12 H	4 A	0	76.64	64.9759152
341 U1419 E	12 H	4 A	1	76.65	64.983122
341 U1419 E	12 H	4 A	2	76.66	64.9903288
341 U1419 E	12 H	4 A	3	76.67	64.9975356
341 U1419 E	12 H	4 A	4	76.68	65.0047424
341 U1419 E	12 H	4 A	5	76.69	65.0119492
341 U1419 E	12 H	4 A	6	76.7	65.019156
341 U1419 E	12 H	4 A	7	76.71	65.0263628
341 U1419 E	12 H	4 A	8	76.72	65.0335696
341 U1419 E	12 H	4 A	9	76.73	65.0407764
341 U1419 E	12 H	4 A	10	76.74	65.0479832
341 U1419 E	12 H	4 A	11	76.75	65.05519
341 U1419 E	12 H	4 A	12	76.76	65.0623968
341 U1419 E	12 H	4 A	13	76.77	65.0696036
341 U1419 E	12 H	4 A	14	76.78	65.0768104

341 U1419 E	12 H	4 A	15	76.79	65.0840172
341 U1419 E	12 H	4 A	16	76.8	65.091224
341 U1419 E	12 H	4 A	17	76.81	65.0984308
341 U1419 E	12 H	4 A	18	76.82	65.1056376
341 U1419 E	12 H	4 A	19	76.83	65.1128444
341 U1419 E	12 H	4 A	20	76.84	65.1200512
341 U1419 E	12 H	4 A	21	76.85	65.127258
341 U1419 E	12 H	4 A	22	76.86	65.1344648
341 U1419 E	12 H	4 A	23	76.87	65.1416716
341 U1419 E	12 H	4 A	24	76.88	65.1488784
341 U1419 E	12 H	4 A	25	76.89	65.1560852
341 U1419 E	12 H	4 A	26	76.9	65.163292
341 U1419 E	12 H	4 A	27	76.91	65.1704988
341 U1419 E	12 H	4 A	28	76.92	65.1777056
341 U1419 E	12 H	4 A	29	76.93	65.1849124
341 U1419 E	12 H	4 A	30	76.94	65.1921192
341 U1419 E	12 H	4 A	31	76.95	65.199326
341 U1419 E	12 H	4 A	32	76.96	65.2065328
341 U1419 E	12 H	4 A	33	76.97	65.2137396
341 U1419 E	12 H	4 A	34	76.98	65.2209464
341 U1419 E	12 H	4 A	35	76.99	65.2281532
341 U1419 E	12 H	4 A	36	77	65.23536
341 U1419 E	12 H	4 A	37	77.01	65.2425668
341 U1419 E	12 H	4 A	38	77.02	65.2497736
341 U1419 E	12 H	4 A	39	77.03	65.2569804
341 U1419 E	12 H	4 A	40	77.04	65.2641872
341 U1419 E	12 H	4 A	41	77.05	65.271394
341 U1419 E	12 H	4 A	42	77.06	65.2786008
341 U1419 E	12 H	4 A	43	77.07	65.2858076
341 U1419 E	12 H	4 A	44	77.08	65.2930144
341 U1419 E	12 H	4 A	45	77.09	65.3002212
341 U1419 E	12 H	4 A	46	77.1	65.307428
341 U1419 E	12 H	4 A	47	77.11	65.3146348
341 U1419 E	12 H	4 A	48	77.12	65.3218416
341 U1419 E	12 H	4 A	49	77.13	65.3290484
341 U1419 E	12 H	4 A	50	77.14	65.3362552
341 U1419 E	12 H	4 A	51	77.15	65.343462
341 U1419 E	12 H	4 A	52	77.16	65.3506688
341 U1419 E	12 H	4 A	53	77.17	65.3578756
341 U1419 E	12 H	4 A	54	77.18	65.3650824
341 U1419 E	12 H	4 A	55	77.19	65.3722892
341 U1419 E	12 H	4 A	56	77.2	65.379496
341 U1419 E	12 H	4 A	57	77.21	65.3867028
341 U1419 E	12 H	4 A	58	77.22	65.3939096
341 U1419 E	12 H	4 A	59	77.23	65.4011164
341 U1419 E	12 H	4 A	60	77.24	65.4083232
341 U1419 E	12 H	4 A	61	77.25	65.41553

341 U1419 E	12 H	4 A	62	77.26	65.4227368
341 U1419 E	12 H	4 A	63	77.27	65.4299436
341 U1419 E	12 H	4 A	64	77.28	65.4371504
341 U1419 E	12 H	4 A	65	77.29	65.4443572
341 U1419 E	12 H	4 A	66	77.3	65.451564
341 U1419 E	12 H	4 A	67	77.31	65.4587708
341 U1419 E	12 H	4 A	68	77.32	65.4659776
341 U1419 E	12 H	4 A	69	77.33	65.4731844
341 U1419 E	12 H	4 A	70	77.34	65.4803912
341 U1419 E	12 H	4 A	71	77.35	65.487598
341 U1419 E	12 H	4 A	72	77.36	65.4948048
341 U1419 E	12 H	4 A	73	77.37	65.5020116
341 U1419 E	12 H	4 A	74	77.38	65.5092184
341 U1419 E	12 H	4 A	75	77.39	65.5164252
341 U1419 E	12 H	4 A	76	77.4	65.523632
341 U1419 E	12 H	4 A	77	77.41	65.5308388
341 U1419 E	12 H	4 A	78	77.42	65.5380456
341 U1419 E	12 H	4 A	79	77.43	65.5452524
341 U1419 E	12 H	4 A	80	77.44	65.5524592
341 U1419 E	12 H	4 A	81	77.45	65.559666
341 U1419 E	12 H	4 A	82	77.46	65.5668728
341 U1419 E	12 H	4 A	83	77.47	65.5740796
341 U1419 E	12 H	4 A	84	77.48	65.5812864
341 U1419 E	12 H	4 A	85	77.49	65.5884932
341 U1419 E	12 H	4 A	86	77.5	65.5957
341 U1419 E	12 H	4 A	87	77.51	65.6029068
341 U1419 E	12 H	4 A	88	77.52	65.6101136
341 U1419 E	12 H	4 A	89	77.53	65.6173204
341 U1419 E	12 H	4 A	90	77.54	65.6245272
341 U1419 E	12 H	4 A	91	77.55	65.631734
341 U1419 E	12 H	4 A	92	77.56	65.6389408
341 U1419 E	12 H	4 A	93	77.57	65.6461476
341 U1419 E	12 H	4 A	94	77.58	65.6533544
341 U1419 E	12 H	4 A	95	77.59	65.6605612
341 U1419 E	12 H	4 A	96	77.6	65.667768
341 U1419 E	12 H	4 A	97	77.61	65.6749748
341 U1419 E	12 H	4 A	98	77.62	65.6821816
341 U1419 E	12 H	4 A	99	77.63	65.6893884
341 U1419 E	12 H	4 A	100	77.64	65.6965952
341 U1419 E	12 H	4 A	101	77.65	65.703802
341 U1419 E	12 H	4 A	102	77.66	65.7110088
341 U1419 E	12 H	4 A	103	77.67	65.7182156
341 U1419 E	12 H	4 A	104	77.68	65.7254224
341 U1419 E	12 H	4 A	105	77.69	65.7326292
341 U1419 E	12 H	4 A	106	77.7	65.739836
341 U1419 E	12 H	4 A	107	77.71	65.7470428
341 U1419 E	12 H	4 A	108	77.72	65.7542496

341 U1419 E	12 H	4 A	109	77.73	65.7614564
341 U1419 E	12 H	4 A	110	77.74	65.7686632
341 U1419 E	12 H	4 A	111	77.75	65.77587
341 U1419 E	12 H	4 A	112	77.76	65.7830768
341 U1419 E	12 H	4 A	113	77.77	65.7902836
341 U1419 E	12 H	4 A	114	77.78	65.7974904
341 U1419 E	12 H	4 A	115	77.79	65.8046972
341 U1419 E	12 H	4 A	116	77.8	65.811904
341 U1419 E	12 H	4 A	117	77.81	65.8191108
341 U1419 E	12 H	4 A	118	77.82	65.8263176
341 U1419 E	12 H	4 A	119	77.83	65.8335244
341 U1419 E	12 H	4 A	120	77.84	65.8407312
341 U1419 E	12 H	4 A	121	77.85	65.847938
341 U1419 E	12 H	4 A	122	77.86	65.8551448
341 U1419 E	12 H	4 A	123	77.87	65.8623516
341 U1419 E	12 H	4 A	124	77.88	65.8695584
341 U1419 E	12 H	4 A	125	77.89	65.8767652
341 U1419 E	12 H	4 A	126	77.9	65.883972
341 U1419 E	12 H	4 A	127	77.91	65.8911788
341 U1419 E	12 H	4 A	128	77.92	65.8983856
341 U1419 E	12 H	4 A	129	77.93	65.9055924
341 U1419 E	12 H	4 A	130	77.94	65.9127992
341 U1419 E	12 H	4 A	131	77.95	65.920006
341 U1419 E	12 H	4 A	132	77.96	65.9272128
341 U1419 E	12 H	4 A	133	77.97	65.9344196
341 U1419 E	12 H	4 A	134	77.98	65.9416264
341 U1419 E	12 H	4 A	135	77.99	65.9488332
341 U1419 E	12 H	4 A	136	78	65.95604
341 U1419 E	12 H	4 A	137	78.01	65.9632468
341 U1419 E	12 H	4 A	138	78.02	65.9704536
341 U1419 E	12 H	4 A	139	78.03	65.9776604
341 U1419 E	12 H	4 A	140	78.04	65.9848672
341 U1419 E	12 H	4 A	141	78.05	65.992074
341 U1419 E	12 H	4 A	142	78.06	65.9992808
341 U1419 E	12 H	4 A	143	78.07	66.0064876
341 U1419 E	12 H	4 A	144	78.08	66.0136944
341 U1419 E	12 H	4 A	145	78.09	66.0209012
341 U1419 E	12 H	4 A	146	78.1	66.028108
341 U1419 E	12 H	4 A	147	78.11	66.0353148
341 U1419 E	12 H	4 A	148	78.12	66.0425216
341 U1419 E	12 H	4 A	149	78.13	66.0497284
341 U1419 E	12 H	5 A	0	78.14	66.0569352
341 U1419 E	12 H	5 A	1	78.15	66.064142
341 U1419 E	12 H	5 A	2	78.16	66.0713488
341 U1419 E	12 H	5 A	3	78.17	66.0785556
341 U1419 E	12 H	5 A	4	78.18	66.0857624
341 U1419 E	12 H	5 A	5	78.19	66.0929692

341 U1419 E	12 H	5 A	6	78.2	66.100176
341 U1419 E	12 H	5 A	7	78.21	66.1073828
341 U1419 E	12 H	5 A	8	78.22	66.1145896
341 U1419 E	12 H	5 A	9	78.23	66.1217964
341 U1419 E	12 H	5 A	10	78.24	66.1290032
341 U1419 E	12 H	5 A	11	78.25	66.13621
341 U1419 E	12 H	5 A	12	78.26	66.1434168
341 U1419 E	12 H	5 A	13	78.27	66.1506236
341 U1419 E	12 H	5 A	14	78.28	66.1578304
341 U1419 E	12 H	5 A	15	78.29	66.1650372
341 U1419 E	12 H	5 A	16	78.3	66.172244
341 U1419 E	12 H	5 A	17	78.31	66.1794508
341 U1419 E	12 H	5 A	18	78.32	66.1866576
341 U1419 E	12 H	5 A	19	78.33	66.1938644
341 U1419 E	12 H	5 A	20	78.34	66.2010712
341 U1419 E	12 H	5 A	21	78.35	66.208278
341 U1419 E	12 H	5 A	22	78.36	66.2154848
341 U1419 E	12 H	5 A	23	78.37	66.2226916
341 U1419 E	12 H	5 A	24	78.38	66.2298984
341 U1419 E	12 H	5 A	25	78.39	66.2371052
341 U1419 E	12 H	5 A	26	78.4	66.244312
341 U1419 E	12 H	5 A	27	78.41	66.2515188
341 U1419 E	12 H	5 A	28	78.42	66.2587256
341 U1419 E	12 H	5 A	29	78.43	66.2659324
341 U1419 E	12 H	5 A	30	78.44	66.2731392
341 U1419 E	12 H	5 A	31	78.45	66.280346
341 U1419 E	12 H	5 A	32	78.46	66.2875528
341 U1419 E	12 H	5 A	33	78.47	66.2947596
341 U1419 E	12 H	5 A	34	78.48	66.3019664
341 U1419 E	12 H	5 A	35	78.49	66.3091732
341 U1419 E	12 H	5 A	36	78.5	66.31638
341 U1419 E	12 H	5 A	37	78.51	66.3235868
341 U1419 E	12 H	5 A	38	78.52	66.3307936
341 U1419 E	12 H	5 A	39	78.53	66.3380004
341 U1419 E	12 H	5 A	40	78.54	66.3452072
341 U1419 E	12 H	5 A	41	78.55	66.352414
341 U1419 E	12 H	5 A	42	78.56	66.3596208
341 U1419 E	12 H	5 A	43	78.57	66.3668276
341 U1419 E	12 H	5 A	44	78.58	66.3740344
341 U1419 E	12 H	5 A	45	78.59	66.3812412
341 U1419 E	12 H	5 A	46	78.6	66.388448
341 U1419 E	12 H	5 A	47	78.61	66.3956548
341 U1419 E	12 H	5 A	48	78.62	66.4028616
341 U1419 E	12 H	5 A	49	78.63	66.4100684
341 U1419 E	12 H	5 A	50	78.64	66.4172752
341 U1419 E	12 H	5 A	51	78.65	66.424482
341 U1419 E	12 H	5 A	52	78.66	66.4316888

341 U1419 E	12 H	5 A	53	78.67	66.4388956
341 U1419 E	12 H	5 A	54	78.68	66.4461024
341 U1419 E	12 H	5 A	55	78.69	66.4533092
341 U1419 E	12 H	5 A	56	78.7	66.460516
341 U1419 E	12 H	5 A	57	78.71	66.4677228
341 U1419 E	12 H	5 A	58	78.72	66.4749296
341 U1419 E	12 H	5 A	59	78.73	66.4821364
341 U1419 E	12 H	5 A	60	78.74	66.4893432
341 U1419 E	12 H	5 A	61	78.75	66.49655
341 U1419 E	12 H	5 A	62	78.76	66.5037568
341 U1419 E	12 H	5 A	63	78.77	66.5109636
341 U1419 E	12 H	5 A	64	78.78	66.5181704
341 U1419 E	12 H	5 A	65	78.79	66.5253772
341 U1419 E	12 H	5 A	66	78.8	66.532584
341 U1419 E	12 H	5 A	67	78.81	66.5397908
341 U1419 E	12 H	5 A	68	78.82	66.5469976
341 U1419 E	12 H	5 A	69	78.83	66.5542044
341 U1419 E	12 H	5 A	70	78.84	66.5614112
341 U1419 E	12 H	5 A	71	78.85	66.568618
341 U1419 E	12 H	5 A	72	78.86	66.5758248
341 U1419 E	12 H	5 A	73	78.87	66.5830316
341 U1419 E	12 H	5 A	74	78.88	66.5902384
341 U1419 E	12 H	5 A	75	78.89	66.5974452
341 U1419 E	12 H	5 A	76	78.9	66.604652
341 U1419 E	12 H	5 A	77	78.91	66.6118588
341 U1419 E	12 H	5 A	78	78.92	66.6190656
341 U1419 E	12 H	5 A	79	78.93	66.6262724
341 U1419 E	12 H	5 A	80	78.94	66.6334792
341 U1419 E	12 H	5 A	81	78.95	66.640686
341 U1419 E	12 H	5 A	82	78.96	66.6478928
341 U1419 E	12 H	5 A	83	78.97	66.6550996
341 U1419 E	12 H	5 A	84	78.98	66.6623064
341 U1419 E	12 H	5 A	85	78.99	66.6695132
341 U1419 A	9 H	1 A	84	79	66.67672
341 U1419 A	9 H	1 A	85	79.01	66.6839268
341 U1419 A	9 H	1 A	86	79.02	66.6911336
341 U1419 A	9 H	1 A	87	79.03	66.6983404
341 U1419 A	9 H	1 A	88	79.04	66.7055472
341 U1419 A	9 H	1 A	89	79.05	66.712754
341 U1419 A	9 H	1 A	90	79.06	66.7199608
341 U1419 A	9 H	1 A	91	79.07	66.7271676
341 U1419 A	9 H	1 A	92	79.08	66.7343744
341 U1419 A	9 H	1 A	93	79.09	66.7415812
341 U1419 A	9 H	1 A	94	79.1	66.748788
341 U1419 A	9 H	1 A	95	79.11	66.7559948
341 U1419 A	9 H	1 A	96	79.12	66.7632016

341 U1419 A	9 H	1 A	97	79.13	66.7704084
341 U1419 A	9 H	1 A	98	79.14	66.7776152
341 U1419 A	9 H	1 A	99	79.15	66.784822
341 U1419 A	9 H	1 A	100	79.16	66.7920288
341 U1419 A	9 H	1 A	101	79.17	66.7992356
341 U1419 A	9 H	1 A	102	79.18	66.8064424
341 U1419 A	9 H	1 A	103	79.19	66.8136492
341 U1419 A	9 H	1 A	104	79.2	66.820856
341 U1419 A	9 H	1 A	105	79.21	66.8280628
341 U1419 A	9 H	1 A	106	79.22	66.8352696
341 U1419 A	9 H	1 A	107	79.23	66.8424764
341 U1419 A	9 H	1 A	108	79.24	66.8496832
341 U1419 A	9 H	1 A	109	79.25	66.85689
341 U1419 A	9 H	1 A	110	79.26	66.8640968
341 U1419 A	9 H	1 A	111	79.27	66.8713036
341 U1419 A	9 H	1 A	112	79.28	66.8785104
341 U1419 A	9 H	1 A	113	79.29	66.8857172
341 U1419 A	9 H	1 A	114	79.3	66.892924
341 U1419 A	9 H	1 A	115	79.31	66.9001308
341 U1419 A	9 H	1 A	116	79.32	66.9073376
341 U1419 A	9 H	1 A	117	79.33	66.9145444
341 U1419 A	9 H	1 A	118	79.34	66.9217512
341 U1419 A	9 H	1 A	119	79.35	66.928958
341 U1419 A	9 H	1 A	120	79.36	66.9361648
341 U1419 A	9 H	1 A	121	79.37	66.9433716
341 U1419 A	9 H	1 A	122	79.38	66.9505784
341 U1419 A	9 H	1 A	123	79.39	66.9577852
341 U1419 A	9 H	1 A	124	79.4	66.964992
341 U1419 A	9 H	1 A	125	79.41	66.9721988
341 U1419 A	9 H	1 A	126	79.42	66.9794056
341 U1419 A	9 H	1 A	127	79.43	66.9866124
341 U1419 A	9 H	1 A	128	79.44	66.9938192
341 U1419 A	9 H	1 A	129	79.45	67.001026
341 U1419 A	9 H	1 A	130	79.46	67.0082328
341 U1419 A	9 H	1 A	131	79.47	67.0154396
341 U1419 A	9 H	1 A	132	79.48	67.0226464
341 U1419 A	9 H	1 A	133	79.49	67.0298532
341 U1419 A	9 H	1 A	134	79.5	67.03706
341 U1419 A	9 H	1 A	135	79.51	67.0442668
341 U1419 A	9 H	1 A	136	79.52	67.0514736
341 U1419 A	9 H	1 A	137	79.53	67.0586804
341 U1419 A	9 H	1 A	138	79.54	67.0658872
341 U1419 A	9 H	1 A	139	79.55	67.073094
341 U1419 A	9 H	1 A	140	79.56	67.0803008
341 U1419 A	9 H	1 A	141	79.57	67.0875076
341 U1419 A	9 H	1 A	142	79.58	67.0947144
341 U1419 A	9 H	1 A	143	79.59	67.1019212

341 U1419 A	9 H	1 A	144	79.6	67.109128
341 U1419 A	9 H	1 A	145	79.61	67.1163348
341 U1419 A	9 H	1 A	146	79.62	67.1235416
341 U1419 A	9 H	1 A	147	79.63	67.1307484
341 U1419 A	9 H	2 A	0	79.64	67.1379552
341 U1419 A	9 H	2 A	1	79.65	67.145162
341 U1419 A	9 H	2 A	2	79.66	67.1523688
341 U1419 A	9 H	2 A	3	79.67	67.1595756
341 U1419 A	9 H	2 A	4	79.68	67.1667824
341 U1419 A	9 H	2 A	5	79.69	67.1739892
341 U1419 A	9 H	2 A	6	79.7	67.181196
341 U1419 A	9 H	2 A	7	79.71	67.1884028
341 U1419 A	9 H	2 A	8	79.72	67.1956096
341 U1419 A	9 H	2 A	9	79.73	67.2028164
341 U1419 A	9 H	2 A	10	79.74	67.2100232
341 U1419 A	9 H	2 A	11	79.75	67.21723
341 U1419 A	9 H	2 A	12	79.76	67.2244368
341 U1419 A	9 H	2 A	13	79.77	67.2316436
341 U1419 A	9 H	2 A	14	79.78	67.2388504
341 U1419 A	9 H	2 A	15	79.79	67.2460572
341 U1419 A	9 H	2 A	16	79.8	67.253264
341 U1419 A	9 H	2 A	17	79.81	67.2604708
341 U1419 A	9 H	2 A	18	79.82	67.2676776
341 U1419 A	9 H	2 A	19	79.83	67.2748844
341 U1419 A	9 H	2 A	20	79.84	67.2820912
341 U1419 A	9 H	2 A	21	79.85	67.289298
341 U1419 A	9 H	2 A	22	79.86	67.2965048
341 U1419 A	9 H	2 A	23	79.87	67.3037116
341 U1419 A	9 H	2 A	24	79.88	67.3109184
341 U1419 A	9 H	2 A	25	79.89	67.3181252
341 U1419 A	9 H	2 A	26	79.9	67.325332
341 U1419 A	9 H	2 A	27	79.91	67.3325388
341 U1419 A	9 H	2 A	28	79.92	67.3397456
341 U1419 A	9 H	2 A	29	79.93	67.3469524
341 U1419 A	9 H	2 A	30	79.94	67.3541592
341 U1419 A	9 H	2 A	31	79.95	67.361366
341 U1419 A	9 H	2 A	32	79.96	67.3685728
341 U1419 A	9 H	2 A	33	79.97	67.3757796
341 U1419 A	9 H	2 A	34	79.98	67.3829864
341 U1419 A	9 H	2 A	35	79.99	67.3901932
341 U1419 A	9 H	2 A	36	80	67.3974
341 U1419 A	9 H	2 A	37	80.01	67.4046068
341 U1419 A	9 H	2 A	38	80.02	67.4118136
341 U1419 A	9 H	2 A	39	80.03	67.4190204
341 U1419 A	9 H	2 A	40	80.04	67.4262272
341 U1419 A	9 H	2 A	41	80.05	67.433434
341 U1419 A	9 H	2 A	42	80.06	67.4406408

341 U1419 A	9 H	2 A	43	80.07	67.4478476
341 U1419 A	9 H	2 A	44	80.08	67.4550544
341 U1419 A	9 H	2 A	45	80.09	67.4622612
341 U1419 A	9 H	2 A	46	80.1	67.469468
341 U1419 A	9 H	2 A	47	80.11	67.4766748
341 U1419 A	9 H	2 A	48	80.12	67.4838816
341 U1419 A	9 H	2 A	49	80.13	67.4910884
341 U1419 A	9 H	2 A	50	80.14	67.4982952
341 U1419 A	9 H	2 A	51	80.15	67.505502
341 U1419 A	9 H	2 A	52	80.16	67.5127088
341 U1419 A	9 H	2 A	53	80.17	67.5199156
341 U1419 A	9 H	2 A	54	80.18	67.5271224
341 U1419 A	9 H	2 A	55	80.19	67.5343292
341 U1419 A	9 H	2 A	56	80.2	67.541536
341 U1419 A	9 H	2 A	57	80.21	67.5487428
341 U1419 A	9 H	2 A	58	80.22	67.5559496
341 U1419 A	9 H	2 A	59	80.23	67.5631564
341 U1419 A	9 H	2 A	60	80.24	67.5703632
341 U1419 A	9 H	2 A	61	80.25	67.57757
341 U1419 A	9 H	2 A	62	80.26	67.5847768
341 U1419 A	9 H	2 A	63	80.27	67.5919836
341 U1419 A	9 H	2 A	64	80.28	67.5991904
341 U1419 A	9 H	2 A	65	80.29	67.6063972
341 U1419 A	9 H	2 A	66	80.3	67.613604
341 U1419 A	9 H	2 A	67	80.31	67.6208108
341 U1419 A	9 H	2 A	68	80.32	67.6280176
341 U1419 A	9 H	2 A	69	80.33	67.6352244
341 U1419 A	9 H	2 A	70	80.34	67.6424312
341 U1419 A	9 H	2 A	71	80.35	67.649638
341 U1419 A	9 H	2 A	72	80.36	67.6568448
341 U1419 A	9 H	2 A	73	80.37	67.6640516
341 U1419 A	9 H	2 A	74	80.38	67.6712584
341 U1419 A	9 H	2 A	75	80.39	67.6784652
341 U1419 A	9 H	2 A	76	80.4	67.685672
341 U1419 A	9 H	2 A	77	80.41	67.6928788
341 U1419 A	9 H	2 A	78	80.42	67.7000856
341 U1419 A	9 H	2 A	79	80.43	67.7072924
341 U1419 A	9 H	2 A	80	80.44	67.7144992
341 U1419 A	9 H	2 A	81	80.45	67.721706
341 U1419 A	9 H	2 A	82	80.46	67.7289128
341 U1419 A	9 H	2 A	83	80.47	67.7361196
341 U1419 A	9 H	2 A	84	80.48	67.7433264
341 U1419 A	9 H	2 A	85	80.49	67.7505332
341 U1419 A	9 H	2 A	86	80.5	67.75774
341 U1419 A	9 H	2 A	87	80.51	67.7649468
341 U1419 A	9 H	2 A	88	80.52	67.7721536
341 U1419 A	9 H	2 A	89	80.53	67.7793604

341 U1419 A	9 H	2 A	90	80.54	67.7865672
341 U1419 A	9 H	2 A	91	80.55	67.793774
341 U1419 A	9 H	2 A	92	80.56	67.8009808
341 U1419 A	9 H	2 A	93	80.57	67.8081876
341 U1419 A	9 H	2 A	94	80.58	67.8153944
341 U1419 A	9 H	2 A	95	80.59	67.8226012
341 U1419 A	9 H	2 A	96	80.6	67.829808
341 U1419 A	9 H	2 A	97	80.61	67.8370148
341 U1419 A	9 H	2 A	98	80.62	67.8442216
341 U1419 A	9 H	2 A	99	80.63	67.8514284
341 U1419 A	9 H	2 A	100	80.64	67.8586352
341 U1419 A	9 H	2 A	101	80.65	67.865842
341 U1419 A	9 H	2 A	102	80.66	67.8730488
341 U1419 A	9 H	2 A	103	80.67	67.8802556
341 U1419 A	9 H	2 A	104	80.68	67.8874624
341 U1419 A	9 H	2 A	105	80.69	67.8946692
341 U1419 A	9 H	2 A	106	80.7	67.901876
341 U1419 A	9 H	2 A	107	80.71	67.9090828
341 U1419 A	9 H	2 A	108	80.72	67.9162896
341 U1419 A	9 H	2 A	109	80.73	67.9234964
341 U1419 A	9 H	2 A	110	80.74	67.9307032
341 U1419 A	9 H	2 A	111	80.75	67.93791
341 U1419 A	9 H	2 A	112	80.76	67.9451168
341 U1419 A	9 H	2 A	113	80.77	67.9523236
341 U1419 A	9 H	2 A	114	80.78	67.9595304
341 U1419 A	9 H	2 A	115	80.79	67.9667372
341 U1419 A	9 H	2 A	116	80.8	67.973944
341 U1419 A	9 H	2 A	117	80.81	67.9811508
341 U1419 A	9 H	2 A	118	80.82	67.9883576
341 U1419 A	9 H	2 A	119	80.83	67.9955644
341 U1419 A	9 H	2 A	120	80.84	68.0027712
341 U1419 A	9 H	2 A	121	80.85	68.009978
341 U1419 A	9 H	2 A	122	80.86	68.0171848
341 U1419 A	9 H	2 A	123	80.87	68.0243916
341 U1419 A	9 H	2 A	124	80.88	68.0315984
341 U1419 A	9 H	2 A	125	80.89	68.0388052
341 U1419 A	9 H	2 A	126	80.9	68.046012
341 U1419 A	9 H	2 A	127	80.91	68.0532188
341 U1419 A	9 H	2 A	128	80.92	68.0604256
341 U1419 A	9 H	2 A	129	80.93	68.0676324
341 U1419 A	9 H	2 A	130	80.94	68.0748392
341 U1419 A	9 H	2 A	131	80.95	68.082046
341 U1419 A	9 H	2 A	132	80.96	68.0892528
341 U1419 A	9 H	2 A	133	80.97	68.0964596
341 U1419 A	9 H	2 A	134	80.98	68.1036664
341 U1419 A	9 H	2 A	135	80.99	68.1108732
341 U1419 A	9 H	2 A	136	81	68.11808

341 U1419 A	9 H	2 A	137	81.01	68.1252868
341 U1419 A	9 H	2 A	138	81.02	68.1324936
341 U1419 A	9 H	2 A	139	81.03	68.1397004
341 U1419 A	9 H	2 A	140	81.04	68.1469072
341 U1419 A	9 H	2 A	141	81.05	68.154114
341 U1419 A	9 H	2 A	142	81.06	68.1613208
341 U1419 A	9 H	2 A	143	81.07	68.1685276
341 U1419 A	9 H	2 A	144	81.08	68.1757344
341 U1419 A	9 H	2 A	145	81.09	68.1829412
341 U1419 A	9 H	2 A	146	81.1	68.190148
341 U1419 A	9 H	2 A	147	81.11	68.1973548
341 U1419 A	9 H	2 A	148	81.12	68.2045616
341 U1419 A	9 H	2 A	149	81.13	68.2117684
341 U1419 A	9 H	3 A	0	81.14	68.2189752
341 U1419 A	9 H	3 A	1	81.15	68.226182
341 U1419 A	9 H	3 A	2	81.16	68.2333888
341 U1419 A	9 H	3 A	3	81.17	68.2405956
341 U1419 A	9 H	3 A	4	81.18	68.2478024
341 U1419 A	9 H	3 A	5	81.19	68.2550092
341 U1419 A	9 H	3 A	6	81.2	68.262216
341 U1419 A	9 H	3 A	7	81.21	68.2694228
341 U1419 A	9 H	3 A	8	81.22	68.2766296
341 U1419 A	9 H	3 A	9	81.23	68.2838364
341 U1419 A	9 H	3 A	10	81.24	68.2910432
341 U1419 A	9 H	3 A	11	81.25	68.29825
341 U1419 A	9 H	3 A	12	81.26	68.3054568
341 U1419 A	9 H	3 A	13	81.27	68.3126636
341 U1419 A	9 H	3 A	14	81.28	68.3198704
341 U1419 A	9 H	3 A	15	81.29	68.3270772
341 U1419 A	9 H	3 A	16	81.3	68.334284
341 U1419 A	9 H	3 A	17	81.31	68.3414908
341 U1419 A	9 H	3 A	18	81.32	68.3486976
341 U1419 A	9 H	3 A	19	81.33	68.3559044
341 U1419 A	9 H	3 A	20	81.34	68.3631112
341 U1419 A	9 H	3 A	21	81.35	68.370318
341 U1419 A	9 H	3 A	22	81.36	68.3775248
341 U1419 A	9 H	3 A	23	81.37	68.3847316
341 U1419 A	9 H	3 A	24	81.38	68.3919384
341 U1419 A	9 H	3 A	25	81.39	68.3991452
341 U1419 A	9 H	3 A	26	81.4	68.406352
341 U1419 A	9 H	3 A	27	81.41	68.4135588
341 U1419 A	9 H	3 A	28	81.42	68.4207656
341 U1419 A	9 H	3 A	29	81.43	68.4279724
341 U1419 A	9 H	3 A	30	81.44	68.4351792
341 U1419 A	9 H	3 A	31	81.45	68.442386
341 U1419 A	9 H	3 A	32	81.46	68.4495928
341 U1419 A	9 H	3 A	33	81.47	68.4567996

341 U1419 A	9 H	3 A	34	81.48	68.4640064
341 U1419 A	9 H	3 A	35	81.49	68.4712132
341 U1419 A	9 H	3 A	36	81.5	68.47842
341 U1419 A	9 H	3 A	37	81.51	68.4856268
341 U1419 A	9 H	3 A	38	81.52	68.4928336
341 U1419 A	9 H	3 A	39	81.53	68.5000404
341 U1419 A	9 H	3 A	40	81.54	68.5072472
341 U1419 A	9 H	3 A	41	81.55	68.514454
341 U1419 A	9 H	3 A	42	81.56	68.5216608
341 U1419 A	9 H	3 A	43	81.57	68.5288676
341 U1419 A	9 H	3 A	44	81.58	68.5360744
341 U1419 A	9 H	3 A	45	81.59	68.5432812
341 U1419 A	9 H	3 A	46	81.6	68.550488
341 U1419 A	9 H	3 A	47	81.61	68.5576948
341 U1419 A	9 H	3 A	48	81.62	68.5649016
341 U1419 A	9 H	3 A	49	81.63	68.5721084
341 U1419 A	9 H	3 A	50	81.64	68.5793152
341 U1419 A	9 H	3 A	51	81.65	68.586522
341 U1419 B	9 H	1 A	83	81.66	68.5937288
341 U1419 B	9 H	1 A	84	81.67	68.6009356
341 U1419 B	9 H	1 A	85	81.68	68.6081424
341 U1419 B	9 H	1 A	86	81.69	68.6153492
341 U1419 B	9 H	1 A	87	81.7	68.622556
341 U1419 B	9 H	1 A	88	81.71	68.6297628
341 U1419 B	9 H	1 A	89	81.72	68.6369696
341 U1419 B	9 H	1 A	90	81.73	68.6441764
341 U1419 B	9 H	1 A	91	81.74	68.6513832
341 U1419 B	9 H	1 A	92	81.75	68.65859
341 U1419 B	9 H	1 A	93	81.76	68.6657968
341 U1419 B	9 H	1 A	94	81.77	68.6730036
341 U1419 B	9 H	1 A	95	81.78	68.6802104
341 U1419 B	9 H	1 A	96	81.79	68.6874172
341 U1419 B	9 H	1 A	97	81.8	68.694624
341 U1419 B	9 H	1 A	98	81.81	68.7018308
341 U1419 B	9 H	1 A	99	81.82	68.7090376
341 U1419 B	9 H	1 A	100	81.83	68.7162444
341 U1419 B	9 H	1 A	101	81.84	68.7234512
341 U1419 B	9 H	1 A	102	81.85	68.730658
341 U1419 B	9 H	1 A	103	81.86	68.7378648
341 U1419 B	9 H	1 A	104	81.87	68.7450716
341 U1419 B	9 H	1 A	105	81.88	68.7522784
341 U1419 B	9 H	1 A	106	81.89	68.7594852
341 U1419 B	9 H	1 A	107	81.9	68.766692
341 U1419 B	9 H	1 A	108	81.91	68.7738988
341 U1419 B	9 H	1 A	109	81.92	68.7811056
341 U1419 B	9 H	1 A	110	81.93	68.7883124

341 U1419 B	9 H	1 A	111	81.94	68.7955192
341 U1419 B	9 H	1 A	112	81.95	68.802726
341 U1419 B	9 H	1 A	113	81.96	68.8099328
341 U1419 B	9 H	1 A	114	81.97	68.8171396
341 U1419 B	9 H	1 A	115	81.98	68.8243464
341 U1419 B	9 H	1 A	116	81.99	68.8315532
341 U1419 B	9 H	1 A	117	82	68.83876
341 U1419 B	9 H	1 A	118	82.01	68.8459668
341 U1419 B	9 H	1 A	119	82.02	68.8531736
341 U1419 B	9 H	1 A	120	82.03	68.8603804
341 U1419 B	9 H	1 A	121	82.04	68.8675872
341 U1419 B	9 H	1 A	122	82.05	68.874794
341 U1419 B	9 H	1 A	123	82.06	68.8820008
341 U1419 B	9 H	1 A	124	82.07	68.8892076
341 U1419 B	9 H	1 A	125	82.08	68.8964144
341 U1419 B	9 H	1 A	126	82.09	68.9036212
341 U1419 B	9 H	1 A	127	82.1	68.910828
341 U1419 B	9 H	1 A	128	82.11	68.9180348
341 U1419 B	9 H	1 A	129	82.12	68.9252416
341 U1419 B	9 H	1 A	130	82.13	68.9324484
341 U1419 B	9 H	1 A	131	82.14	68.9396552
341 U1419 B	9 H	1 A	132	82.15	68.946862
341 U1419 B	9 H	1 A	133	82.16	68.9540688
341 U1419 B	9 H	1 A	134	82.17	68.9612756
341 U1419 B	9 H	1 A	135	82.18	68.9684824
341 U1419 B	9 H	1 A	136	82.19	68.9756892
341 U1419 B	9 H	1 A	137	82.2	68.982896
341 U1419 B	9 H	1 A	138	82.21	68.9901028
341 U1419 B	9 H	1 A	139	82.22	68.9973096
341 U1419 B	9 H	1 A	140	82.23	69.0045164
341 U1419 B	9 H	2 A	0	82.24	69.0117232
341 U1419 B	9 H	2 A	1	82.25	69.01893
341 U1419 B	9 H	2 A	2	82.26	69.0261368
341 U1419 B	9 H	2 A	3	82.27	69.0333436
341 U1419 B	9 H	2 A	4	82.28	69.0405504
341 U1419 B	9 H	2 A	5	82.29	69.0477572
341 U1419 B	9 H	2 A	6	82.3	69.054964
341 U1419 B	9 H	2 A	7	82.31	69.0621708
341 U1419 B	9 H	2 A	8	82.32	69.0693776
341 U1419 B	9 H	2 A	9	82.33	69.0765844
341 U1419 B	9 H	2 A	10	82.34	69.0837912
341 U1419 B	9 H	2 A	11	82.35	69.090998
341 U1419 B	9 H	2 A	12	82.36	69.0982048
341 U1419 B	9 H	2 A	13	82.37	69.1054116
341 U1419 B	9 H	2 A	14	82.38	69.1126184
341 U1419 B	9 H	2 A	15	82.39	69.1198252
341 U1419 B	9 H	2 A	16	82.4	69.127032

341 U1419 B	9 H	2 A	17	82.41	69.1342388
341 U1419 B	9 H	2 A	18	82.42	69.1414456
341 U1419 B	9 H	2 A	19	82.43	69.1486524
341 U1419 B	9 H	2 A	20	82.44	69.1558592
341 U1419 B	9 H	2 A	21	82.45	69.163066
341 U1419 B	9 H	2 A	22	82.46	69.1702728
341 U1419 B	9 H	2 A	23	82.47	69.1774796
341 U1419 B	9 H	2 A	24	82.48	69.1846864
341 U1419 B	9 H	2 A	25	82.49	69.1918932
341 U1419 B	9 H	2 A	26	82.5	69.1991
341 U1419 B	9 H	2 A	27	82.51	69.2063068
341 U1419 B	9 H	2 A	28	82.52	69.2135136
341 U1419 B	9 H	2 A	29	82.53	69.2207204
341 U1419 B	9 H	2 A	30	82.54	69.2279272
341 U1419 B	9 H	2 A	31	82.55	69.235134
341 U1419 B	9 H	2 A	32	82.56	69.2423408
341 U1419 B	9 H	2 A	33	82.57	69.2495476
341 U1419 B	9 H	2 A	34	82.58	69.2567544
341 U1419 B	9 H	2 A	35	82.59	69.2639612
341 U1419 B	9 H	2 A	36	82.6	69.271168
341 U1419 B	9 H	2 A	37	82.61	69.2783748
341 U1419 B	9 H	2 A	38	82.62	69.2855816
341 U1419 B	9 H	2 A	39	82.63	69.2927884
341 U1419 B	9 H	2 A	40	82.64	69.2999952
341 U1419 B	9 H	2 A	41	82.65	69.307202
341 U1419 B	9 H	2 A	42	82.66	69.3144088
341 U1419 B	9 H	2 A	43	82.67	69.3216156
341 U1419 B	9 H	2 A	44	82.68	69.3288224
341 U1419 B	9 H	2 A	45	82.69	69.3360292
341 U1419 B	9 H	2 A	46	82.7	69.343236
341 U1419 B	9 H	2 A	47	82.71	69.3504428
341 U1419 B	9 H	2 A	48	82.72	69.3576496
341 U1419 B	9 H	2 A	49	82.73	69.3648564
341 U1419 B	9 H	2 A	50	82.74	69.3720632
341 U1419 B	9 H	2 A	51	82.75	69.37927
341 U1419 B	9 H	2 A	52	82.76	69.3864768
341 U1419 B	9 H	2 A	53	82.77	69.3936836
341 U1419 B	9 H	2 A	54	82.78	69.4008904
341 U1419 B	9 H	2 A	55	82.79	69.4080972
341 U1419 B	9 H	2 A	56	82.8	69.415304
341 U1419 B	9 H	2 A	57	82.81	69.4225108
341 U1419 B	9 H	2 A	58	82.82	69.4297176
341 U1419 B	9 H	2 A	59	82.83	69.4369244
341 U1419 B	9 H	2 A	60	82.84	69.4441312
341 U1419 B	9 H	2 A	61	82.85	69.451338
341 U1419 B	9 H	2 A	62	82.86	69.4585448
341 U1419 B	9 H	2 A	63	82.87	69.4657516

341 U1419 B	9 H	2 A	64	82.88	69.4729584
341 U1419 B	9 H	2 A	65	82.89	69.4801652
341 U1419 B	9 H	2 A	66	82.9	69.487372
341 U1419 B	9 H	2 A	67	82.91	69.4945788
341 U1419 B	9 H	2 A	68	82.92	69.5017856
341 U1419 B	9 H	2 A	69	82.93	69.5089924
341 U1419 B	9 H	2 A	70	82.94	69.5161992
341 U1419 B	9 H	2 A	71	82.95	69.523406
341 U1419 B	9 H	2 A	72	82.96	69.5306128
341 U1419 B	9 H	2 A	73	82.97	69.5378196
341 U1419 B	9 H	2 A	74	82.98	69.5450264
341 U1419 B	9 H	2 A	75	82.99	69.5522332
341 U1419 B	9 H	2 A	76	83	69.55944
341 U1419 B	9 H	2 A	77	83.01	69.5666468
341 U1419 B	9 H	2 A	78	83.02	69.5738536
341 U1419 B	9 H	2 A	79	83.03	69.5810604
341 U1419 B	9 H	2 A	80	83.04	69.5882672
341 U1419 B	9 H	2 A	81	83.05	69.595474
341 U1419 B	9 H	2 A	82	83.06	69.6026808
341 U1419 B	9 H	2 A	83	83.07	69.6098876
341 U1419 B	9 H	2 A	84	83.08	69.6170944
341 U1419 B	9 H	2 A	85	83.09	69.6243012
341 U1419 B	9 H	2 A	86	83.1	69.631508
341 U1419 B	9 H	2 A	87	83.11	69.6387148
341 U1419 B	9 H	2 A	88	83.12	69.6459216
341 U1419 B	9 H	2 A	89	83.13	69.6531284
341 U1419 B	9 H	2 A	90	83.14	69.6603352
341 U1419 B	9 H	2 A	91	83.15	69.667542
341 U1419 B	9 H	2 A	92	83.16	69.6747488
341 U1419 B	9 H	2 A	93	83.17	69.6819556
341 U1419 B	9 H	2 A	94	83.18	69.6891624
341 U1419 B	9 H	2 A	95	83.19	69.6963692
341 U1419 B	9 H	2 A	96	83.2	69.703576
341 U1419 B	9 H	2 A	97	83.21	69.7107828
341 U1419 B	9 H	2 A	98	83.22	69.7179896
341 U1419 B	9 H	2 A	99	83.23	69.7251964
341 U1419 B	9 H	2 A	100	83.24	69.7324032
341 U1419 B	9 H	2 A	101	83.25	69.73961
341 U1419 B	9 H	2 A	102	83.26	69.7468168
341 U1419 B	9 H	2 A	103	83.27	69.7540236
341 U1419 B	9 H	2 A	104	83.28	69.7612304
341 U1419 B	9 H	2 A	105	83.29	69.7684372
341 U1419 B	9 H	2 A	106	83.3	69.775644
341 U1419 B	9 H	2 A	107	83.31	69.7828508
341 U1419 B	9 H	2 A	108	83.32	69.7900576
341 U1419 B	9 H	2 A	109	83.33	69.7972644
341 U1419 B	9 H	2 A	110	83.34	69.8044712

341 U1419 B	9 H	2 A	111	83.35	69.811678
341 U1419 B	9 H	2 A	112	83.36	69.8188848
341 U1419 B	9 H	2 A	113	83.37	69.8260916
341 U1419 B	9 H	2 A	114	83.38	69.8332984
341 U1419 B	9 H	2 A	115	83.39	69.8405052
341 U1419 B	9 H	2 A	116	83.4	69.847712
341 U1419 B	9 H	2 A	117	83.41	69.8549188
341 U1419 B	9 H	2 A	118	83.42	69.8621256
341 U1419 B	9 H	2 A	119	83.43	69.8693324
341 U1419 B	9 H	2 A	120	83.44	69.8765392
341 U1419 B	9 H	2 A	121	83.45	69.883746
341 U1419 B	9 H	2 A	122	83.46	69.8909528
341 U1419 B	9 H	2 A	123	83.47	69.8981596
341 U1419 B	9 H	2 A	124	83.48	69.9053664
341 U1419 B	9 H	2 A	125	83.49	69.9125732
341 U1419 B	9 H	2 A	126	83.5	69.91978
341 U1419 B	9 H	2 A	127	83.51	69.9269868
341 U1419 B	9 H	2 A	128	83.52	69.9341936
341 U1419 B	9 H	2 A	129	83.53	69.9414004
341 U1419 B	9 H	2 A	130	83.54	69.9486072
341 U1419 B	9 H	2 A	131	83.55	69.955814
341 U1419 B	9 H	2 A	132	83.56	69.9630208
341 U1419 B	9 H	2 A	133	83.57	69.9702276
341 U1419 B	9 H	2 A	134	83.58	69.9774344
341 U1419 B	9 H	2 A	135	83.59	69.9846412
341 U1419 B	9 H	2 A	136	83.6	69.991848
341 U1419 B	9 H	2 A	137	83.61	69.9990548
341 U1419 B	9 H	2 A	138	83.62	70.0062616
341 U1419 B	9 H	2 A	139	83.63	70.0134684
341 U1419 B	9 H	2 A	140	83.64	70.0206752
341 U1419 B	9 H	2 A	141	83.65	70.027882
341 U1419 B	9 H	3 A	0	83.66	70.0350888
341 U1419 B	9 H	3 A	1	83.67	70.0422956
341 U1419 B	9 H	3 A	2	83.68	70.0495024
341 U1419 B	9 H	3 A	3	83.69	70.0567092
341 U1419 B	9 H	3 A	4	83.7	70.063916
341 U1419 B	9 H	3 A	5	83.71	70.0711228
341 U1419 B	9 H	3 A	6	83.72	70.0783296
341 U1419 B	9 H	3 A	7	83.73	70.0855364
341 U1419 B	9 H	3 A	8	83.74	70.0927432
341 U1419 B	9 H	3 A	9	83.75	70.09995
341 U1419 B	9 H	3 A	10	83.76	70.1071568
341 U1419 B	9 H	3 A	11	83.77	70.1143636
341 U1419 B	9 H	3 A	12	83.78	70.1215704
341 U1419 B	9 H	3 A	13	83.79	70.1287772
341 U1419 B	9 H	3 A	14	83.8	70.135984
341 U1419 B	9 H	3 A	15	83.81	70.1431908

341 U1419 B	9 H	3 A	16	83.82	70.1503976
341 U1419 B	9 H	3 A	17	83.83	70.1576044
341 U1419 B	9 H	3 A	18	83.84	70.1648112
341 U1419 B	9 H	3 A	19	83.85	70.172018
341 U1419 B	9 H	3 A	20	83.86	70.1792248
341 U1419 B	9 H	3 A	21	83.87	70.1864316
341 U1419 B	9 H	3 A	22	83.88	70.1936384
341 U1419 B	9 H	3 A	23	83.89	70.2008452
341 U1419 B	9 H	3 A	24	83.9	70.208052
341 U1419 B	9 H	3 A	25	83.91	70.2152588
341 U1419 B	9 H	3 A	26	83.92	70.2224656
341 U1419 B	9 H	3 A	27	83.93	70.2296724
341 U1419 B	9 H	3 A	28	83.94	70.2368792
341 U1419 B	9 H	3 A	29	83.95	70.244086
341 U1419 B	9 H	3 A	30	83.96	70.2512928
341 U1419 B	9 H	3 A	31	83.97	70.2584996
341 U1419 B	9 H	3 A	32	83.98	70.2657064
341 U1419 B	9 H	3 A	33	83.99	70.2729132
341 U1419 B	9 H	3 A	34	84	70.28012
341 U1419 B	9 H	3 A	35	84.01	70.2873268
341 U1419 B	9 H	3 A	36	84.02	70.2945336
341 U1419 B	9 H	3 A	37	84.03	70.3017404
341 U1419 B	9 H	3 A	38	84.04	70.3089472
341 U1419 B	9 H	3 A	39	84.05	70.316154
341 U1419 B	9 H	3 A	40	84.06	70.3233608
341 U1419 B	9 H	3 A	41	84.07	70.3305676
341 U1419 B	9 H	3 A	42	84.08	70.3377744
341 U1419 B	9 H	3 A	43	84.09	70.3449812
341 U1419 B	9 H	3 A	44	84.1	70.352188
341 U1419 B	9 H	3 A	45	84.11	70.3593948
341 U1419 B	9 H	3 A	46	84.12	70.3666016
341 U1419 B	9 H	3 A	47	84.13	70.3738084
341 U1419 B	9 H	3 A	48	84.14	70.3810152
341 U1419 B	9 H	3 A	49	84.15	70.388222
341 U1419 B	9 H	3 A	50	84.16	70.3954288
341 U1419 B	9 H	3 A	51	84.17	70.4026356
341 U1419 B	9 H	3 A	52	84.18	70.4098424
341 U1419 B	9 H	3 A	53	84.19	70.4170492
341 U1419 B	9 H	3 A	54	84.2	70.424256
341 U1419 B	9 H	3 A	55	84.21	70.4314628
341 U1419 B	9 H	3 A	56	84.22	70.4386696
341 U1419 B	9 H	3 A	57	84.23	70.4458764
341 U1419 B	9 H	3 A	58	84.24	70.4530832
341 U1419 B	9 H	3 A	59	84.25	70.46029
341 U1419 B	9 H	3 A	60	84.26	70.4674968
341 U1419 B	9 H	3 A	61	84.27	70.4747036
341 U1419 B	9 H	3 A	62	84.28	70.4819104

341 U1419 B	9 H	3 A	63	84.29	70.4891172
341 U1419 B	9 H	3 A	64	84.3	70.496324
341 U1419 B	9 H	3 A	65	84.31	70.5035308
341 U1419 B	9 H	3 A	66	84.32	70.5107376
341 U1419 B	9 H	3 A	67	84.33	70.5179444
341 U1419 B	9 H	3 A	68	84.34	70.5251512
341 U1419 B	9 H	3 A	69	84.35	70.532358
341 U1419 B	9 H	3 A	70	84.36	70.5395648
341 U1419 B	9 H	3 A	71	84.37	70.5467716
341 U1419 B	9 H	3 A	72	84.38	70.5539784
341 U1419 B	9 H	3 A	73	84.39	70.5611852
341 U1419 B	9 H	3 A	74	84.4	70.568392
341 U1419 B	9 H	3 A	75	84.41	70.5755988
341 U1419 B	9 H	3 A	76	84.42	70.5828056
341 U1419 B	9 H	3 A	77	84.43	70.5900124
341 U1419 B	9 H	3 A	78	84.44	70.5972192
341 U1419 B	9 H	3 A	79	84.45	70.604426
341 U1419 B	9 H	3 A	80	84.46	70.6116328
341 U1419 B	9 H	3 A	81	84.47	70.6188396
341 U1419 B	9 H	3 A	82	84.48	70.6260464
341 U1419 B	9 H	3 A	83	84.49	70.6332532
341 U1419 B	9 H	3 A	84	84.5	70.64046
341 U1419 B	9 H	3 A	85	84.51	70.6476668
341 U1419 B	9 H	3 A	86	84.52	70.6548736
341 U1419 B	9 H	3 A	87	84.53	70.6620804
341 U1419 B	9 H	3 A	88	84.54	70.6692872
341 U1419 B	9 H	3 A	89	84.55	70.676494
341 U1419 B	9 H	3 A	90	84.56	70.6837008
341 U1419 B	9 H	3 A	91	84.57	70.6909076
341 U1419 B	9 H	3 A	92	84.58	70.6981144
341 U1419 B	9 H	3 A	93	84.59	70.7053212
341 U1419 B	9 H	3 A	94	84.6	70.712528
341 U1419 B	9 H	3 A	95	84.61	70.7197348
341 U1419 B	9 H	3 A	96	84.62	70.7269416
341 U1419 B	9 H	3 A	97	84.63	70.7341484
341 U1419 B	9 H	3 A	98	84.64	70.7413552
341 U1419 B	9 H	3 A	99	84.65	70.748562
341 U1419 B	9 H	3 A	100	84.66	70.7557688
341 U1419 B	9 H	3 A	101	84.67	70.7629756
341 U1419 B	9 H	3 A	102	84.68	70.7701824
341 U1419 B	9 H	3 A	103	84.69	70.7773892
341 U1419 B	9 H	3 A	104	84.7	70.784596
341 U1419 B	9 H	3 A	105	84.71	70.7918028
341 U1419 B	9 H	3 A	106	84.72	70.7990096
341 U1419 B	9 H	3 A	107	84.73	70.8062164
341 U1419 B	9 H	3 A	108	84.74	70.8134232
341 U1419 B	9 H	3 A	109	84.75	70.82063

341 U1419 B	9 H	3 A	110	84.76	70.8278368
341 U1419 B	9 H	3 A	111	84.77	70.8350436
341 U1419 B	9 H	3 A	112	84.78	70.8422504
341 U1419 B	9 H	3 A	113	84.79	70.8494572
341 U1419 B	9 H	3 A	114	84.8	70.856664
341 U1419 B	9 H	3 A	115	84.81	70.8638708
341 U1419 B	9 H	3 A	116	84.82	70.8710776
341 U1419 B	9 H	3 A	117	84.83	70.8782844
341 U1419 B	9 H	3 A	118	84.84	70.8854912
341 U1419 B	9 H	3 A	119	84.85	70.892698
341 U1419 B	9 H	3 A	120	84.86	70.8999048
341 U1419 B	9 H	3 A	121	84.87	70.9071116
341 U1419 B	9 H	3 A	122	84.88	70.9143184
341 U1419 B	9 H	3 A	123	84.89	70.9215252
341 U1419 B	9 H	3 A	124	84.9	70.928732
341 U1419 B	9 H	3 A	125	84.91	70.9359388
341 U1419 B	9 H	3 A	126	84.92	70.9431456
341 U1419 B	9 H	3 A	127	84.93	70.9503524
341 U1419 B	9 H	3 A	128	84.94	70.9575592
341 U1419 B	9 H	3 A	129	84.95	70.964766
341 U1419 B	9 H	3 A	130	84.96	70.9719728
341 U1419 B	9 H	3 A	131	84.97	70.9791796
341 U1419 B	9 H	3 A	132	84.98	70.9863864
341 U1419 B	9 H	3 A	133	84.99	70.9935932
341 U1419 B	9 H	3 A	134	85	71.0008
341 U1419 B	9 H	3 A	135	85.01	71.0080068
341 U1419 B	9 H	3 A	136	85.02	71.0152136
341 U1419 B	9 H	3 A	137	85.03	71.0224204
341 U1419 B	9 H	3 A	138	85.04	71.0296272
341 U1419 B	9 H	3 A	139	85.05	71.036834
341 U1419 B	9 H	3 A	140	85.06	71.0440408
341 U1419 B	9 H	3 A	141	85.07	71.0512476
341 U1419 B	9 H	3 A	142	85.08	71.0584544
341 U1419 B	9 H	3 A	143	85.09	71.0656612
341 U1419 B	9 H	4 A	0	85.1	71.072868
341 U1419 B	9 H	4 A	1	85.11	71.0800748
341 U1419 B	9 H	4 A	2	85.12	71.0872816
341 U1419 B	9 H	4 A	3	85.13	71.0944884
341 U1419 B	9 H	4 A	4	85.14	71.1016952
341 U1419 B	9 H	4 A	5	85.15	71.108902
341 U1419 B	9 H	4 A	6	85.16	71.1161088
341 U1419 B	9 H	4 A	7	85.17	71.1233156
341 U1419 B	9 H	4 A	8	85.18	71.1305224
341 U1419 B	9 H	4 A	9	85.19	71.1377292
341 U1419 B	9 H	4 A	10	85.2	71.144936
341 U1419 B	9 H	4 A	11	85.21	71.1521428
341 U1419 B	9 H	4 A	12	85.22	71.1593496

341 U1419 B	9 H	4 A	13	85.23	71.1665564
341 U1419 B	9 H	4 A	14	85.24	71.1737632
341 U1419 B	9 H	4 A	15	85.25	71.18097
341 U1419 B	9 H	4 A	16	85.26	71.1881768
341 U1419 B	9 H	4 A	17	85.27	71.1953836
341 U1419 B	9 H	4 A	18	85.28	71.2025904
341 U1419 B	9 H	4 A	19	85.29	71.2097972
341 U1419 B	9 H	4 A	20	85.3	71.217004
341 U1419 B	9 H	4 A	21	85.31	71.2242108
341 U1419 B	9 H	4 A	22	85.32	71.2314176
341 U1419 B	9 H	4 A	23	85.33	71.2386244
341 U1419 B	9 H	4 A	24	85.34	71.2458312
341 U1419 B	9 H	4 A	25	85.35	71.253038
341 U1419 B	9 H	4 A	26	85.36	71.2602448
341 U1419 B	9 H	4 A	27	85.37	71.2674516
341 U1419 B	9 H	4 A	28	85.38	71.2746584
341 U1419 B	9 H	4 A	29	85.39	71.2818652
341 U1419 B	9 H	4 A	30	85.4	71.289072
341 U1419 B	9 H	4 A	31	85.41	71.2962788
341 U1419 B	9 H	4 A	32	85.42	71.3034856
341 U1419 B	9 H	4 A	33	85.43	71.3106924
341 U1419 B	9 H	4 A	34	85.44	71.3178992
341 U1419 B	9 H	4 A	35	85.45	71.325106
341 U1419 B	9 H	4 A	36	85.46	71.3323128
341 U1419 B	9 H	4 A	37	85.47	71.3395196
341 U1419 B	9 H	4 A	38	85.48	71.3467264
341 U1419 B	9 H	4 A	39	85.49	71.3539332
341 U1419 B	9 H	4 A	40	85.5	71.36114
341 U1419 B	9 H	4 A	41	85.51	71.3683468
341 U1419 B	9 H	4 A	42	85.52	71.3755536
341 U1419 B	9 H	4 A	43	85.53	71.3827604
341 U1419 B	9 H	4 A	44	85.54	71.3899672
341 U1419 B	9 H	4 A	45	85.55	71.397174
341 U1419 B	9 H	4 A	46	85.56	71.4043808
341 U1419 B	9 H	4 A	47	85.57	71.4115876
341 U1419 B	9 H	4 A	48	85.58	71.4187944
341 U1419 B	9 H	4 A	49	85.59	71.4260012
341 U1419 B	9 H	4 A	50	85.6	71.433208
341 U1419 B	9 H	4 A	51	85.61	71.4404148
341 U1419 B	9 H	4 A	52	85.62	71.4476216
341 U1419 B	9 H	4 A	53	85.63	71.4548284
341 U1419 B	9 H	4 A	54	85.64	71.4620352
341 U1419 B	9 H	4 A	55	85.65	71.469242
341 U1419 B	9 H	4 A	56	85.66	71.4764488
341 U1419 B	9 H	4 A	57	85.67	71.4836556
341 U1419 B	9 H	4 A	58	85.68	71.4908624
341 U1419 B	9 H	4 A	59	85.69	71.4980692

341 U1419 B	9 H	4 A	60	85.7	71.505276
341 U1419 B	9 H	4 A	61	85.71	71.5124828
341 U1419 B	9 H	4 A	62	85.72	71.5196896
341 U1419 B	9 H	4 A	63	85.73	71.5268964
341 U1419 B	9 H	4 A	64	85.74	71.5341032
341 U1419 B	9 H	4 A	65	85.75	71.54131
341 U1419 B	9 H	4 A	66	85.76	71.5485168
341 U1419 B	9 H	4 A	67	85.77	71.5557236
341 U1419 B	9 H	4 A	68	85.78	71.5629304
341 U1419 B	9 H	4 A	69	85.79	71.5701372
341 U1419 B	9 H	4 A	70	85.8	71.577344
341 U1419 B	9 H	4 A	71	85.81	71.5845508
341 U1419 B	9 H	4 A	72	85.82	71.5917576
341 U1419 B	9 H	4 A	73	85.83	71.5989644
341 U1419 B	9 H	4 A	74	85.84	71.6061712
341 U1419 B	9 H	4 A	75	85.85	71.613378
341 U1419 B	9 H	4 A	76	85.86	71.6205848
341 U1419 B	9 H	4 A	77	85.87	71.6277916
341 U1419 B	9 H	4 A	78	85.88	71.6349984
341 U1419 B	9 H	4 A	79	85.89	71.6422052
341 U1419 B	9 H	4 A	80	85.9	71.649412
341 U1419 B	9 H	4 A	81	85.91	71.6566188
341 U1419 B	9 H	4 A	82	85.92	71.6638256
341 U1419 B	9 H	4 A	83	85.93	71.6710324
341 U1419 B	9 H	4 A	84	85.94	71.6782392
341 U1419 B	9 H	4 A	85	85.95	71.685446
341 U1419 B	9 H	4 A	86	85.96	71.6926528
341 U1419 B	9 H	4 A	87	85.97	71.6998596
341 U1419 B	9 H	4 A	88	85.98	71.7070664
341 U1419 B	9 H	4 A	89	85.99	71.7142732
341 U1419 B	9 H	4 A	90	86	71.72148
341 U1419 B	9 H	4 A	91	86.01	71.7286868
341 U1419 B	9 H	4 A	92	86.02	71.7358936
341 U1419 B	9 H	4 A	93	86.03	71.7431004
341 U1419 B	9 H	4 A	94	86.04	71.7503072
341 U1419 B	9 H	4 A	95	86.05	71.757514
341 U1419 B	9 H	4 A	96	86.06	71.7647208
341 U1419 B	9 H	4 A	97	86.07	71.7719276
341 U1419 B	9 H	5 A		SECTION NOT SAMPLED	
341 U1419 B	9 H	6 A		SECTION NOT SAMPLED	
341 U1419 E	14 H	1 A	55	89.34	74.1285512
341 U1419 E	14 H	1 A	56	89.35	74.135758
341 U1419 E	14 H	1 A	57	89.36	74.1429648
341 U1419 E	14 H	1 A	58	89.37	74.1501716
341 U1419 E	14 H	1 A	59	89.38	74.1573784
341 U1419 E	14 H	1 A	60	89.39	74.1645852

341 U1419 E	14 H	1 A	61	89.4	74.171792
341 U1419 E	14 H	1 A	62	89.41	74.1789988
341 U1419 E	14 H	1 A	63	89.42	74.1862056
341 U1419 E	14 H	1 A	64	89.43	74.1934124
341 U1419 E	14 H	1 A	65	89.44	74.2006192
341 U1419 E	14 H	1 A	66	89.45	74.207826
341 U1419 E	14 H	1 A	67	89.46	74.2150328
341 U1419 E	14 H	1 A	68	89.47	74.2222396
341 U1419 E	14 H	1 A	69	89.48	74.2294464
341 U1419 E	14 H	1 A	70	89.49	74.2366532
341 U1419 E	14 H	1 A	71	89.5	74.24386
341 U1419 E	14 H	1 A	72	89.51	74.2510668
341 U1419 E	14 H	1 A	73	89.52	74.2582736
341 U1419 E	14 H	1 A	74	89.53	74.2654804
341 U1419 E	14 H	1 A	75	89.54	74.2726872
341 U1419 E	14 H	1 A	76	89.55	74.279894
341 U1419 E	14 H	1 A	77	89.56	74.2871008
341 U1419 E	14 H	1 A	78	89.57	74.2943076
341 U1419 E	14 H	1 A	79	89.58	74.3015144
341 U1419 E	14 H	1 A	80	89.59	74.3087212
341 U1419 E	14 H	1 A	81	89.6	74.315928
341 U1419 E	14 H	1 A	82	89.61	74.3231348
341 U1419 E	14 H	1 A	83	89.62	74.3303416
341 U1419 E	14 H	1 A	84	89.63	74.3375484
341 U1419 E	14 H	1 A	85	89.64	74.3447552
341 U1419 E	14 H	1 A	86	89.65	74.351962
341 U1419 E	14 H	1 A	87	89.66	74.3591688
341 U1419 E	14 H	1 A	88	89.67	74.3663756
341 U1419 E	14 H	1 A	89	89.68	74.3735824
341 U1419 E	14 H	1 A	90	89.69	74.3807892
341 U1419 E	14 H	1 A	91	89.7	74.387996
341 U1419 E	14 H	1 A	92	89.71	74.3952028
341 U1419 E	14 H	1 A	93	89.72	74.4024096
341 U1419 E	14 H	1 A	94	89.73	74.4096164
341 U1419 E	14 H	1 A	95	89.74	74.4168232
341 U1419 E	14 H	1 A	96	89.75	74.42403
341 U1419 E	14 H	1 A	97	89.76	74.4312368
341 U1419 E	14 H	1 A	98	89.77	74.4384436
341 U1419 E	14 H	1 A	99	89.78	74.4456504
341 U1419 E	14 H	1 A	100	89.79	74.4528572
341 U1419 E	14 H	1 A	101	89.8	74.460064
341 U1419 E	14 H	1 A	102	89.81	74.4672708
341 U1419 E	14 H	1 A	103	89.82	74.4744776
341 U1419 E	14 H	1 A	104	89.83	74.4816844
341 U1419 E	14 H	1 A	105	89.84	74.4888912
341 U1419 E	14 H	1 A	106	89.85	74.496098
341 U1419 E	14 H	1 A	107	89.86	74.5033048

341 U1419 E	14 H	1 A	108	89.87	74.5105116
341 U1419 E	14 H	1 A	109	89.88	74.5177184
341 U1419 E	14 H	1 A	110	89.89	74.5249252
341 U1419 E	14 H	1 A	111	89.9	74.532132
341 U1419 E	14 H	1 A	112	89.91	74.5393388
341 U1419 E	14 H	1 A	113	89.92	74.5465456
341 U1419 E	14 H	1 A	114	89.93	74.5537524
341 U1419 E	14 H	1 A	115	89.94	74.5609592
341 U1419 E	14 H	1 A	116	89.95	74.568166
341 U1419 E	14 H	1 A	117	89.96	74.5753728
341 U1419 E	14 H	1 A	118	89.97	74.5825796
341 U1419 E	14 H	1 A	119	89.98	74.5897864
341 U1419 E	14 H	1 A	120	89.99	74.5969932
341 U1419 E	14 H	1 A	121	90	74.6042
341 U1419 E	14 H	1 A	122	90.01	74.6114068
341 U1419 E	14 H	1 A	123	90.02	74.6186136
341 U1419 E	14 H	1 A	124	90.03	74.6258204
341 U1419 E	14 H	1 A	125	90.04	74.6330272
341 U1419 E	14 H	1 A	126	90.05	74.640234
341 U1419 E	14 H	1 A	127	90.06	74.6474408
341 U1419 E	14 H	1 A	128	90.07	74.6546476
341 U1419 E	14 H	1 A	129	90.08	74.6618544
341 U1419 E	14 H	1 A	130	90.09	74.6690612
341 U1419 E	14 H	1 A	131	90.1	74.676268
341 U1419 E	14 H	1 A	132	90.11	74.6834748
341 U1419 E	14 H	1 A	133	90.12	74.6906816
341 U1419 E	14 H	1 A	134	90.13	74.6978884
341 U1419 E	14 H	1 A	135	90.14	74.7050952
341 U1419 E	14 H	1 A	136	90.15	74.712302
341 U1419 E	14 H	1 A	137	90.16	74.7195088
341 U1419 E	14 H	1 A	138	90.17	74.7267156
341 U1419 E	14 H	1 A	139	90.18	74.7339224
341 U1419 E	14 H	1 A	140	90.19	74.7411292
341 U1419 E	14 H	1 A	141	90.2	74.748336
341 U1419 E	14 H	1 A	142	90.21	74.7555428
341 U1419 E	14 H	2 A		SECTION NOT SAMPLED	
341 U1419 E	14 H	3 A	0	91.68	75.8149424
341 U1419 E	14 H	3 A	1	91.69	75.8221492
341 U1419 E	14 H	3 A	2	91.7	75.829356
341 U1419 E	14 H	3 A	3	91.71	75.8365628
341 U1419 E	14 H	3 A	4	91.72	75.8437696
341 U1419 E	14 H	3 A	5	91.73	75.8509764
341 U1419 E	14 H	3 A	6	91.74	75.8581832
341 U1419 E	14 H	3 A	7	91.75	75.86539
341 U1419 E	14 H	3 A	8	91.76	75.8725968
341 U1419 E	14 H	3 A	9	91.77	75.8798036
341 U1419 E	14 H	3 A	10	91.78	75.8870104

341 U1419 E	14 H	3 A	11	91.79	75.8942172
341 U1419 E	14 H	3 A	12	91.8	75.901424
341 U1419 E	14 H	3 A	13	91.81	75.9086308
341 U1419 E	14 H	3 A	14	91.82	75.9158376
341 U1419 E	14 H	3 A	15	91.83	75.9230444
341 U1419 E	14 H	3 A	16	91.84	75.9302512
341 U1419 E	14 H	3 A	17	91.85	75.937458
341 U1419 E	14 H	3 A	18	91.86	75.9446648
341 U1419 E	14 H	3 A	19	91.87	75.9518716
341 U1419 E	14 H	3 A	20	91.88	75.9590784
341 U1419 E	14 H	3 A	21	91.89	75.9662852
341 U1419 E	14 H	3 A	22	91.9	75.973492
341 U1419 E	14 H	3 A	23	91.91	75.9806988
341 U1419 E	14 H	3 A	24	91.92	75.9879056
341 U1419 E	14 H	3 A	25	91.93	75.9951124
341 U1419 E	14 H	3 A	26	91.94	76.0023192
341 U1419 E	14 H	3 A	27	91.95	76.009526
341 U1419 E	14 H	3 A	28	91.96	76.0167328
341 U1419 E	14 H	3 A	29	91.97	76.0239396
341 U1419 E	14 H	3 A	30	91.98	76.0311464
341 U1419 E	14 H	3 A	31	91.99	76.0383532
341 U1419 E	14 H	3 A	32	92	76.04556
341 U1419 E	14 H	3 A	33	92.01	76.0527668
341 U1419 E	14 H	3 A	34	92.02	76.0599736
341 U1419 E	14 H	3 A	35	92.03	76.0671804
341 U1419 E	14 H	3 A	36	92.04	76.0743872
341 U1419 E	14 H	3 A	37	92.05	76.081594
341 U1419 E	14 H	3 A	38	92.06	76.0888008
341 U1419 E	14 H	3 A	39	92.07	76.0960076
341 U1419 E	14 H	3 A	40	92.08	76.1032144
341 U1419 E	14 H	3 A	41	92.09	76.1104212
341 U1419 E	14 H	3 A	42	92.1	76.117628
341 U1419 E	14 H	3 A	43	92.11	76.1248348
341 U1419 E	14 H	3 A	44	92.12	76.1320416
341 U1419 E	14 H	3 A	45	92.13	76.1392484
341 U1419 E	14 H	3 A	46	92.14	76.1464552
341 U1419 E	14 H	3 A	47	92.15	76.153662
341 U1419 E	14 H	3 A	48	92.16	76.1608688
341 U1419 E	14 H	3 A	49	92.17	76.1680756
341 U1419 E	14 H	3 A	50	92.18	76.1752824
341 U1419 E	14 H	3 A	51	92.19	76.1824892
341 U1419 E	14 H	3 A	52	92.2	76.189696
341 U1419 E	14 H	3 A	53	92.21	76.1969028
341 U1419 E	14 H	3 A	54	92.22	76.2041096
341 U1419 E	14 H	3 A	55	92.23	76.2113164
341 U1419 E	14 H	3 A	56	92.24	76.2185232
341 U1419 E	14 H	3 A	57	92.25	76.22573

341 U1419 E	14 H	3 A	58	92.26	76.2329368
341 U1419 E	14 H	3 A	59	92.27	76.2401436
341 U1419 E	14 H	3 A	60	92.28	76.2473504
341 U1419 E	14 H	3 A	61	92.29	76.2545572
341 U1419 E	14 H	3 A	62	92.3	76.261764
341 U1419 E	14 H	3 A	63	92.31	76.2689708
341 U1419 E	14 H	3 A	64	92.32	76.2761776
341 U1419 E	14 H	3 A	65	92.33	76.2833844
341 U1419 E	14 H	3 A	66	92.34	76.2905912
341 U1419 E	14 H	3 A	67	92.35	76.297798
341 U1419 E	14 H	3 A	68	92.36	76.3050048
341 U1419 E	14 H	3 A	69	92.37	76.3122116
341 U1419 E	14 H	3 A	70	92.38	76.3194184
341 U1419 E	14 H	3 A	71	92.39	76.3266252
341 U1419 E	14 H	3 A	72	92.4	76.333832
341 U1419 E	14 H	3 A	73	92.41	76.3410388
341 U1419 E	14 H	3 A	74	92.42	76.3482456
341 U1419 E	14 H	3 A	75	92.43	76.3554524
341 U1419 E	14 H	3 A	76	92.44	76.3626592
341 U1419 E	14 H	3 A	77	92.45	76.369866
341 U1419 E	14 H	3 A	78	92.46	76.3770728
341 U1419 E	14 H	3 A	79	92.47	76.3842796
341 U1419 E	14 H	3 A	80	92.48	76.3914864
341 U1419 E	14 H	3 A	81	92.49	76.3986932
341 U1419 E	14 H	3 A	82	92.5	76.4059
341 U1419 E	14 H	3 A	83	92.51	76.4131068
341 U1419 E	14 H	3 A	84	92.52	76.4203136
341 U1419 E	14 H	3 A	85	92.53	76.4275204
341 U1419 E	14 H	3 A	86	92.54	76.4347272
341 U1419 E	14 H	3 A	87	92.55	76.441934
341 U1419 E	14 H	3 A	88	92.56	76.4491408
341 U1419 E	14 H	3 A	89	92.57	76.4563476
341 U1419 E	14 H	3 A	90	92.58	76.4635544
341 U1419 E	14 H	3 A	91	92.59	76.4707612
341 U1419 E	14 H	3 A	92	92.6	76.477968
341 U1419 E	14 H	3 A	93	92.61	76.4851748
341 U1419 E	14 H	3 A	94	92.62	76.4923816
341 U1419 E	14 H	3 A	95	92.63	76.4995884
341 U1419 E	14 H	3 A	96	92.64	76.5067952
341 U1419 E	14 H	3 A	97	92.65	76.514002
341 U1419 E	14 H	3 A	98	92.66	76.5212088
341 U1419 E	14 H	3 A	99	92.67	76.5284156
341 U1419 E	14 H	3 A	100	92.68	76.5356224
341 U1419 E	14 H	3 A	101	92.69	76.5428292
341 U1419 E	14 H	3 A	102	92.7	76.550036
341 U1419 E	14 H	3 A	103	92.71	76.5572428
341 U1419 E	14 H	3 A	104	92.72	76.5644496

341 U1419 E	14 H	3 A	105	92.73	76.5716564
341 U1419 E	14 H	3 A	106	92.74	76.5788632
341 U1419 E	14 H	3 A	107	92.75	76.58607
341 U1419 E	14 H	3 A	108	92.76	76.5932768
341 U1419 E	14 H	3 A	109	92.77	76.6004836
341 U1419 E	14 H	3 A	110	92.78	76.6076904
341 U1419 E	14 H	3 A	111	92.79	76.6148972
341 U1419 E	14 H	3 A	112	92.8	76.622104
341 U1419 E	14 H	3 A	113	92.81	76.6293108
341 U1419 E	14 H	3 A	114	92.82	76.6365176
341 U1419 E	14 H	4 A	0	92.83	76.6437244
341 U1419 E	14 H	4 A	1	92.84	76.6509312
341 U1419 E	14 H	4 A	2	92.85	76.658138
341 U1419 E	14 H	4 A	3	92.86	76.6653448
341 U1419 E	14 H	4 A	4	92.87	76.6725516
341 U1419 E	14 H	4 A	5	92.88	76.6797584
341 U1419 E	14 H	4 A	6	92.89	76.6869652
341 U1419 E	14 H	4 A	7	92.9	76.694172
341 U1419 E	14 H	4 A	8	92.91	76.7013788
341 U1419 E	14 H	4 A	9	92.92	76.7085856
341 U1419 E	14 H	4 A	10	92.93	76.7157924
341 U1419 E	14 H	4 A	11	92.94	76.7229992
341 U1419 E	14 H	4 A	12	92.95	76.730206
341 U1419 E	14 H	4 A	13	92.96	76.7374128
341 U1419 E	14 H	4 A	14	92.97	76.7446196
341 U1419 A	10 H	3 A	101	92.98	76.7518264
341 U1419 A	10 H	3 A	102	92.99	76.7590332
341 U1419 A	10 H	3 A	103	93	76.76624
341 U1419 A	10 H	3 A	104	93.01	76.7734468
341 U1419 A	10 H	3 A	105	93.02	76.7806536
341 U1419 A	10 H	3 A	106	93.03	76.7878604
341 U1419 A	10 H	3 A	107	93.04	76.7950672
341 U1419 A	10 H	3 A	108	93.05	76.802274
341 U1419 A	10 H	3 A	109	93.06	76.8094808
341 U1419 A	10 H	3 A	110	93.07	76.8166876
341 U1419 A	10 H	3 A	111	93.08	76.8238944
341 U1419 A	10 H	3 A	112	93.09	76.8311012
341 U1419 A	10 H	3 A	113	93.1	76.838308
341 U1419 A	10 H	3 A	114	93.11	76.8455148
341 U1419 A	10 H	3 A	115	93.12	76.8527216
341 U1419 A	10 H	3 A	116	93.13	76.8599284
341 U1419 A	10 H	3 A	117	93.14	76.8671352
341 U1419 A	10 H	3 A	118	93.15	76.874342
341 U1419 A	10 H	3 A	119	93.16	76.8815488
341 U1419 A	10 H	3 A	120	93.17	76.8887556
341 U1419 A	10 H	3 A	121	93.18	76.8959624

341 U1419 A	10 H	3 A	122	93.19	76.9031692
341 U1419 A	10 H	3 A	123	93.2	76.910376
341 U1419 A	10 H	3 A	124	93.21	76.9175828
341 U1419 A	10 H	3 A	125	93.22	76.9247896
341 U1419 A	10 H	3 A	126	93.23	76.9319964
341 U1419 A	10 H	3 A	127	93.24	76.9392032
341 U1419 A	10 H	3 A	128	93.25	76.94641
341 U1419 A	10 H	3 A	129	93.26	76.9536168
341 U1419 A	10 H	3 A	130	93.27	76.9608236
341 U1419 A	10 H	3 A	131	93.28	76.9680304
341 U1419 A	10 H	3 A	132	93.29	76.9752372
341 U1419 A	10 H	3 A	133	93.3	76.982444
341 U1419 A	10 H	3 A	134	93.31	76.9896508
341 U1419 A	10 H	3 A	135	93.32	76.9968576
341 U1419 A	10 H	3 A	136	93.33	77.0040644
341 U1419 A	10 H	3 A	137	93.34	77.0112712
341 U1419 A	10 H	3 A	138	93.35	77.018478
341 U1419 A	10 H	3 A	139	93.36	77.0256848
341 U1419 A	10 H	3 A	140	93.37	77.0328916
341 U1419 A	10 H	3 A	141	93.38	77.0400984
341 U1419 A	10 H	3 A	142	93.39	77.0473052
341 U1419 A	10 H	3 A	143	93.4	77.054512
341 U1419 A	10 H	3 A	144	93.41	77.0617188
341 U1419 A	10 H	3 A	145	93.42	77.0689256
341 U1419 A	10 H	3 A	146	93.43	77.0761324
341 U1419 A	10 H	3 A	147	93.44	77.0833392
341 U1419 A	10 H	3 A	148	93.45	77.090546
341 U1419 A	10 H	3 A	149	93.46	77.0977528
341 U1419 A	10 H	4 A	0	93.47	77.1049596
341 U1419 A	10 H	4 A	1	93.48	77.1121664
341 U1419 A	10 H	4 A	2	93.49	77.1193732
341 U1419 A	10 H	4 A	3	93.5	77.12658
341 U1419 A	10 H	4 A	4	93.51	77.1337868
341 U1419 A	10 H	4 A	5	93.52	77.1409936
341 U1419 A	10 H	4 A	6	93.53	77.1482004
341 U1419 A	10 H	4 A	7	93.54	77.1554072
341 U1419 A	10 H	4 A	8	93.55	77.162614
341 U1419 A	10 H	4 A	9	93.56	77.1698208
341 U1419 A	10 H	4 A	10	93.57	77.1770276
341 U1419 A	10 H	4 A	11	93.58	77.1842344
341 U1419 A	10 H	4 A	12	93.59	77.1914412
341 U1419 A	10 H	4 A	13	93.6	77.198648
341 U1419 A	10 H	4 A	14	93.61	77.2058548
341 U1419 A	10 H	4 A	15	93.62	77.2130616
341 U1419 A	10 H	4 A	16	93.63	77.2202684
341 U1419 A	10 H	4 A	17	93.64	77.2274752
341 U1419 A	10 H	4 A	18	93.65	77.234682

341 U1419 A	10 H	4 A	19	93.66	77.2418888
341 U1419 A	10 H	4 A	20	93.67	77.2490956
341 U1419 A	10 H	4 A	21	93.68	77.2563024
341 U1419 A	10 H	4 A	22	93.69	77.2635092
341 U1419 A	10 H	4 A	23	93.7	77.270716
341 U1419 A	10 H	4 A	24	93.71	77.2779228
341 U1419 A	10 H	4 A	25	93.72	77.2851296
341 U1419 A	10 H	4 A	26	93.73	77.2923364
341 U1419 A	10 H	4 A	27	93.74	77.2995432
341 U1419 A	10 H	4 A	28	93.75	77.30675
341 U1419 A	10 H	4 A	29	93.76	77.3139568
341 U1419 A	10 H	4 A	30	93.77	77.3211636
341 U1419 A	10 H	4 A	31	93.78	77.3283704
341 U1419 A	10 H	4 A	32	93.79	77.3355772
341 U1419 A	10 H	4 A	33	93.8	77.342784
341 U1419 A	10 H	4 A	34	93.81	77.3499908
341 U1419 A	10 H	4 A	35	93.82	77.3571976
341 U1419 A	10 H	4 A	36	93.83	77.3644044
341 U1419 A	10 H	4 A	37	93.84	77.3716112
341 U1419 A	10 H	4 A	38	93.85	77.378818
341 U1419 A	10 H	4 A	39	93.86	77.3860248
341 U1419 A	10 H	4 A	40	93.87	77.3932316
341 U1419 A	10 H	4 A	41	93.88	77.4004384
341 U1419 A	10 H	4 A	42	93.89	77.4076452
341 U1419 A	10 H	4 A	43	93.9	77.414852
341 U1419 A	10 H	4 A	44	93.91	77.4220588
341 U1419 A	10 H	4 A	45	93.92	77.4292656
341 U1419 A	10 H	4 A	46	93.93	77.4364724
341 U1419 A	10 H	4 A	47	93.94	77.4436792
341 U1419 A	10 H	4 A	48	93.95	77.450886
341 U1419 A	10 H	4 A	49	93.96	77.4580928
341 U1419 A	10 H	4 A	50	93.97	77.4652996
341 U1419 A	10 H	4 A	51	93.98	77.4725064
341 U1419 A	10 H	4 A	52	93.99	77.4797132
341 U1419 A	10 H	4 A	53	94	77.48692
341 U1419 A	10 H	4 A	54	94.01	77.4941268
341 U1419 A	10 H	4 A	55	94.02	77.5013336
341 U1419 A	10 H	4 A	56	94.03	77.5085404
341 U1419 A	10 H	4 A	57	94.04	77.5157472
341 U1419 A	10 H	4 A	58	94.05	77.522954
341 U1419 A	10 H	4 A	59	94.06	77.5301608
341 U1419 A	10 H	4 A	60	94.07	77.5373676
341 U1419 A	10 H	4 A	61	94.08	77.5445744
341 U1419 A	10 H	4 A	62	94.09	77.5517812
341 U1419 A	10 H	4 A	63	94.1	77.558988
341 U1419 A	10 H	4 A	64	94.11	77.5661948
341 U1419 A	10 H	4 A	65	94.12	77.5734016

341 U1419 A	10 H	4 A	66	94.13	77.5806084
341 U1419 A	10 H	4 A	67	94.14	77.5878152
341 U1419 A	10 H	4 A	68	94.15	77.595022
341 U1419 A	10 H	4 A	69	94.16	77.6022288
341 U1419 A	10 H	4 A	70	94.17	77.6094356
341 U1419 A	10 H	4 A	71	94.18	77.6166424
341 U1419 A	10 H	4 A	72	94.19	77.6238492
341 U1419 A	10 H	4 A	73	94.2	77.631056
341 U1419 A	10 H	4 A	74	94.21	77.6382628
341 U1419 A	10 H	4 A	75	94.22	77.6454696
341 U1419 A	10 H	4 A	76	94.23	77.6526764
341 U1419 A	10 H	4 A	77	94.24	77.6598832
341 U1419 A	10 H	4 A	78	94.25	77.66709
341 U1419 A	10 H	4 A	79	94.26	77.6742968
341 U1419 A	10 H	4 A	80	94.27	77.6815036
341 U1419 A	10 H	4 A	81	94.28	77.6887104
341 U1419 A	10 H	4 A	82	94.29	77.6959172
341 U1419 A	10 H	4 A	83	94.3	77.703124
341 U1419 A	10 H	4 A	84	94.31	77.7103308
341 U1419 A	10 H	4 A	85	94.32	77.7175376
341 U1419 A	10 H	4 A	86	94.33	77.7247444
341 U1419 A	10 H	4 A	87	94.34	77.7319512
341 U1419 A	10 H	4 A	88	94.35	77.739158
341 U1419 A	10 H	4 A	89	94.36	77.7463648
341 U1419 A	10 H	4 A	90	94.37	77.7535716
341 U1419 A	10 H	4 A	91	94.38	77.7607784
341 U1419 A	10 H	4 A	92	94.39	77.7679852
341 U1419 A	10 H	4 A	93	94.4	77.775192
341 U1419 A	10 H	4 A	94	94.41	77.7823988
341 U1419 A	10 H	4 A	95	94.42	77.7896056
341 U1419 A	10 H	4 A	96	94.43	77.7968124
341 U1419 A	10 H	4 A	97	94.44	77.8040192
341 U1419 A	10 H	4 A	98	94.45	77.811226
341 U1419 A	10 H	4 A	99	94.46	77.8184328
341 U1419 A	10 H	4 A	100	94.47	77.8256396
341 U1419 A	10 H	4 A	101	94.48	77.8328464
341 U1419 A	10 H	4 A	102	94.49	77.8400532
341 U1419 A	10 H	4 A	103	94.5	77.84726
341 U1419 A	10 H	4 A	104	94.51	77.8544668
341 U1419 A	10 H	4 A	105	94.52	77.8616736
341 U1419 A	10 H	4 A	106	94.53	77.8688804
341 U1419 A	10 H	4 A	107	94.54	77.8760872
341 U1419 A	10 H	4 A	108	94.55	77.883294
341 U1419 A	10 H	4 A	109	94.56	77.8905008
341 U1419 A	10 H	4 A	110	94.57	77.8977076
341 U1419 A	10 H	4 A	111	94.58	77.9049144
341 U1419 A	10 H	4 A	112	94.59	77.9121212

341 U1419 A	10 H	4 A	113	94.6	77.919328
341 U1419 A	10 H	4 A	114	94.61	77.9265348
341 U1419 A	10 H	4 A	115	94.62	77.9337416
341 U1419 A	10 H	4 A	116	94.63	77.9409484
341 U1419 A	10 H	4 A	117	94.64	77.9481552
341 U1419 A	10 H	4 A	118	94.65	77.955362
341 U1419 A	10 H	4 A	119	94.66	77.9625688
341 U1419 A	10 H	4 A	120	94.67	77.9697756
341 U1419 A	10 H	4 A	121	94.68	77.9769824
341 U1419 A	10 H	4 A	122	94.69	77.9841892
341 U1419 A	10 H	4 A	123	94.7	77.991396
341 U1419 A	10 H	4 A	124	94.71	77.9986028
341 U1419 A	10 H	4 A	125	94.72	78.0058096
341 U1419 A	10 H	4 A	126	94.73	78.0130164
341 U1419 A	10 H	4 A	127	94.74	78.0202232
341 U1419 A	10 H	4 A	128	94.75	78.02743
341 U1419 A	10 H	4 A	129	94.76	78.0346368
341 U1419 A	10 H	4 A	130	94.77	78.0418436
341 U1419 A	10 H	4 A	131	94.78	78.0490504
341 U1419 A	10 H	4 A	132	94.79	78.0562572
341 U1419 A	10 H	4 A	133	94.8	78.063464
341 U1419 A	10 H	4 A	134	94.81	78.0706708
341 U1419 A	10 H	4 A	135	94.82	78.0778776
341 U1419 A	10 H	4 A	136	94.83	78.0850844
341 U1419 A	10 H	4 A	137	94.84	78.0922912
341 U1419 A	10 H	4 A	138	94.85	78.099498
341 U1419 A	10 H	4 A	139	94.86	78.1067048
341 U1419 A	10 H	4 A	140	94.87	78.1139116
341 U1419 A	10 H	4 A	141	94.88	78.1211184
341 U1419 A	10 H	4 A	142	94.89	78.1283252
341 U1419 A	10 H	4 A	143	94.9	78.135532
341 U1419 A	10 H	4 A	144	94.91	78.1427388
341 U1419 A	10 H	4 A	145	94.92	78.1499456
341 U1419 A	10 H	5 A	0	94.93	78.1571524
341 U1419 A	10 H	5 A	1	94.94	78.1643592
341 U1419 A	10 H	5 A	2	94.95	78.171566
341 U1419 A	10 H	5 A	3	94.96	78.1787728
341 U1419 A	10 H	5 A	4	94.97	78.1859796
341 U1419 A	10 H	5 A	5	94.98	78.1931864
341 U1419 A	10 H	5 A	6	94.99	78.2003932
341 U1419 A	10 H	5 A	7	95	78.2076
341 U1419 A	10 H	5 A	8	95.01	78.2148068
341 U1419 A	10 H	5 A	9	95.02	78.2220136
341 U1419 A	10 H	5 A	10	95.03	78.2292204
341 U1419 A	10 H	5 A	11	95.04	78.2364272
341 U1419 A	10 H	5 A	12	95.05	78.243634
341 U1419 A	10 H	5 A	13	95.06	78.2508408

341 U1419 A	10 H	5 A	14	95.07	78.2580476
341 U1419 A	10 H	5 A	15	95.08	78.2652544
341 U1419 A	10 H	5 A	16	95.09	78.2724612
341 U1419 A	10 H	5 A	17	95.1	78.279668
341 U1419 A	10 H	5 A	18	95.11	78.2868748
341 U1419 A	10 H	5 A	19	95.12	78.2940816
341 U1419 A	10 H	5 A	20	95.13	78.3012884
341 U1419 A	10 H	5 A	21	95.14	78.3084952
341 U1419 A	10 H	5 A	22	95.15	78.315702
341 U1419 A	10 H	5 A	23	95.16	78.3229088
341 U1419 A	10 H	5 A	24	95.17	78.3301156
341 U1419 A	10 H	5 A	25	95.18	78.3373224
341 U1419 A	10 H	5 A	26	95.19	78.3445292
341 U1419 A	10 H	5 A	27	95.2	78.351736
341 U1419 A	10 H	5 A	28	95.21	78.3589428
341 U1419 A	10 H	5 A	29	95.22	78.3661496
341 U1419 A	10 H	5 A	30	95.23	78.3733564
341 U1419 A	10 H	5 A	31	95.24	78.3805632
341 U1419 A	10 H	5 A	32	95.25	78.38777
341 U1419 A	10 H	5 A	33	95.26	78.3949768
341 U1419 A	10 H	5 A	34	95.27	78.4021836
341 U1419 A	10 H	5 A	35	95.28	78.4093904
341 U1419 A	10 H	5 A	36	95.29	78.4165972
341 U1419 A	10 H	5 A	37	95.3	78.423804
341 U1419 A	10 H	5 A	38	95.31	78.4310108
341 U1419 A	10 H	5 A	39	95.32	78.4382176
341 U1419 A	10 H	5 A	40	95.33	78.4454244
341 U1419 A	10 H	5 A	41	95.34	78.4526312
341 U1419 A	10 H	5 A	42	95.35	78.459838
341 U1419 A	10 H	5 A	43	95.36	78.4670448
341 U1419 A	10 H	5 A	44	95.37	78.4742516
341 U1419 A	10 H	5 A	45	95.38	78.4814584
341 U1419 A	10 H	5 A	46	95.39	78.4886652
341 U1419 A	10 H	5 A	47	95.4	78.495872
341 U1419 A	10 H	5 A	48	95.41	78.5030788
341 U1419 A	10 H	5 A	49	95.42	78.5102856
341 U1419 A	10 H	5 A	50	95.43	78.5174924
341 U1419 A	10 H	5 A	51	95.44	78.5246992
341 U1419 A	10 H	5 A	52	95.45	78.531906
341 U1419 A	10 H	5 A	53	95.46	78.5391128
341 U1419 A	10 H	5 A	54	95.47	78.5463196
341 U1419 A	10 H	5 A	55	95.48	78.5535264
341 U1419 A	10 H	5 A	56	95.49	78.5607332
341 U1419 A	10 H	5 A	57	95.5	78.56794
341 U1419 A	10 H	5 A	58	95.51	78.5751468
341 U1419 A	10 H	5 A	59	95.52	78.5823536
341 U1419 A	10 H	5 A	60	95.53	78.5895604

341 U1419 A	10 H	5 A	61	95.54	78.5967672
341 U1419 A	10 H	5 A	62	95.55	78.603974
341 U1419 A	10 H	5 A	63	95.56	78.6111808
341 U1419 A	10 H	5 A	64	95.57	78.6183876
341 U1419 A	10 H	5 A	65	95.58	78.6255944
341 U1419 A	10 H	5 A	66	95.59	78.6328012
341 U1419 A	10 H	5 A	67	95.6	78.640008
341 U1419 A	10 H	5 A	68	95.61	78.6472148
341 U1419 A	10 H	5 A	69	95.62	78.6544216
341 U1419 A	10 H	5 A	70	95.63	78.6616284
341 U1419 A	10 H	5 A	71	95.64	78.6688352
341 U1419 A	10 H	5 A	72	95.65	78.676042
341 U1419 A	10 H	5 A	73	95.66	78.6832488
341 U1419 A	10 H	5 A	74	95.67	78.6904556
341 U1419 A	10 H	5 A	75	95.68	78.6976624
341 U1419 A	10 H	5 A	76	95.69	78.7048692
341 U1419 A	10 H	5 A	77	95.7	78.712076
341 U1419 A	10 H	5 A	78	95.71	78.7192828
341 U1419 A	10 H	5 A	79	95.72	78.7264896
341 U1419 A	10 H	5 A	80	95.73	78.7336964
341 U1419 A	10 H	5 A	81	95.74	78.7409032
341 U1419 A	10 H	5 A	82	95.75	78.74811
341 U1419 A	10 H	5 A	83	95.76	78.7553168
341 U1419 A	10 H	5 A	84	95.77	78.7625236
341 U1419 A	10 H	5 A	85	95.78	78.7697304
341 U1419 A	10 H	5 A	86	95.79	78.7769372
341 U1419 A	10 H	5 A	87	95.8	78.784144
341 U1419 A	10 H	5 A	88	95.81	78.7913508
341 U1419 A	10 H	5 A	89	95.82	78.7985576
341 U1419 A	10 H	5 A	90	95.83	78.8057644
341 U1419 A	10 H	5 A	91	95.84	78.8129712
341 U1419 A	10 H	5 A	92	95.85	78.820178
341 U1419 A	10 H	5 A	93	95.86	78.8273848
341 U1419 A	10 H	5 A	94	95.87	78.8345916
341 U1419 A	10 H	5 A	95	95.88	78.8417984
341 U1419 A	10 H	5 A	96	95.89	78.8490052
341 U1419 A	10 H	5 A	97	95.9	78.856212
341 U1419 A	10 H	5 A	98	95.91	78.8634188
341 U1419 A	10 H	5 A	99	95.92	78.8706256
341 U1419 A	10 H	5 A	100	95.93	78.8778324
341 U1419 A	10 H	5 A	101	95.94	78.8850392
341 U1419 A	10 H	5 A	102	95.95	78.892246
341 U1419 A	10 H	5 A	103	95.96	78.8994528
341 U1419 A	10 H	5 A	104	95.97	78.9066596
341 U1419 A	10 H	5 A	105	95.98	78.9138664
341 U1419 A	10 H	5 A	106	95.99	78.9210732
341 U1419 A	10 H	5 A	107	96	78.92828

341 U1419 A	10 H	5 A	108	96.01	78.9354868
341 U1419 A	10 H	5 A	109	96.02	78.9426936
341 U1419 A	10 H	5 A	110	96.03	78.9499004
341 U1419 A	10 H	5 A	111	96.04	78.9571072
341 U1419 A	10 H	5 A	112	96.05	78.964314
341 U1419 A	10 H	5 A	113	96.06	78.9715208
341 U1419 A	10 H	5 A	114	96.07	78.9787276
341 U1419 A	10 H	5 A	115	96.08	78.9859344
341 U1419 A	10 H	5 A	116	96.09	78.9931412
341 U1419 A	10 H	5 A	117	96.1	79.000348
341 U1419 A	10 H	5 A	118	96.11	79.0075548
341 U1419 A	10 H	5 A	119	96.12	79.0147616
341 U1419 A	10 H	5 A	120	96.13	79.0219684
341 U1419 A	10 H	5 A	121	96.14	79.0291752
341 U1419 A	10 H	5 A	122	96.15	79.036382
341 U1419 A	10 H	5 A	123	96.16	79.0435888
341 U1419 A	10 H	5 A	124	96.17	79.0507956
341 U1419 A	10 H	5 A	125	96.18	79.0580024
341 U1419 A	10 H	5 A	126	96.19	79.0652092
341 U1419 A	10 H	5 A	127	96.2	79.072416
341 U1419 A	10 H	5 A	128	96.21	79.0796228
341 U1419 A	10 H	5 A	129	96.22	79.0868296
341 U1419 A	10 H	5 A	130	96.23	79.0940364
341 U1419 A	10 H	5 A	131	96.24	79.1012432
341 U1419 A	10 H	5 A	132	96.25	79.10845
341 U1419 A	10 H	5 A	133	96.26	79.1156568
341 U1419 A	10 H	5 A	134	96.27	79.1228636
341 U1419 A	10 H	5 A	135	96.28	79.1300704
341 U1419 A	10 H	5 A	136	96.29	79.1372772
341 U1419 A	10 H	6 A	0	96.3	79.144484
341 U1419 A	10 H	6 A	1	96.31	79.1516908
341 U1419 A	10 H	6 A	2	96.32	79.1588976
341 U1419 A	10 H	6 A	3	96.33	79.1661044
341 U1419 A	10 H	6 A	4	96.34	79.1733112
341 U1419 A	10 H	6 A	5	96.35	79.180518
341 U1419 A	10 H	6 A	6	96.36	79.1877248
341 U1419 A	10 H	6 A	7	96.37	79.1949316
341 U1419 A	10 H	6 A	8	96.38	79.2021384
341 U1419 A	10 H	6 A	9	96.39	79.2093452
341 U1419 A	10 H	6 A	10	96.4	79.216552
341 U1419 A	10 H	6 A	11	96.41	79.2237588
341 U1419 A	10 H	6 A	12	96.42	79.2309656
341 U1419 A	10 H	6 A	13	96.43	79.2381724
341 U1419 A	10 H	6 A	14	96.44	79.2453792
341 U1419 A	10 H	6 A	15	96.45	79.252586
341 U1419 A	10 H	6 A	16	96.46	79.2597928
341 U1419 A	10 H	6 A	17	96.47	79.2669996

341 U1419 A	10 H	6 A	18	96.48	79.2742064
341 U1419 A	10 H	6 A	19	96.49	79.2814132
341 U1419 A	10 H	6 A	20	96.5	79.28862
341 U1419 A	10 H	6 A	21	96.51	79.2958268
341 U1419 A	10 H	6 A	22	96.52	79.3030336
341 U1419 A	10 H	6 A	23	96.53	79.3102404
341 U1419 A	10 H	6 A	24	96.54	79.3174472
341 U1419 A	10 H	6 A	25	96.55	79.324654
341 U1419 A	10 H	6 A	26	96.56	79.3318608
341 U1419 A	10 H	6 A	27	96.57	79.3390676
341 U1419 A	10 H	6 A	28	96.58	79.3462744
341 U1419 A	10 H	6 A	29	96.59	79.3534812
341 U1419 A	10 H	6 A	30	96.6	79.360688
341 U1419 A	10 H	6 A	31	96.61	79.3678948
341 U1419 A	10 H	6 A	32	96.62	79.3751016
341 U1419 A	10 H	6 A	33	96.63	79.3823084
341 U1419 A	10 H	6 A	34	96.64	79.3895152
341 U1419 A	10 H	6 A	35	96.65	79.396722
341 U1419 A	10 H	6 A	36	96.66	79.4039288
341 U1419 A	10 H	6 A	37	96.67	79.4111356
341 U1419 A	10 H	6 A	38	96.68	79.4183424
341 U1419 A	10 H	6 A	39	96.69	79.4255492
341 U1419 A	10 H	6 A	40	96.7	79.432756
341 U1419 A	10 H	6 A	41	96.71	79.4399628
341 U1419 A	10 H	6 A	42	96.72	79.4471696
341 U1419 A	10 H	6 A	43	96.73	79.4543764
341 U1419 A	10 H	6 A	44	96.74	79.4615832
341 U1419 A	10 H	6 A	45	96.75	79.46879
341 U1419 A	10 H	6 A	46	96.76	79.4759968
341 U1419 A	10 H	6 A	47	96.77	79.4832036
341 U1419 A	10 H	6 A	48	96.78	79.4904104
341 U1419 A	10 H	6 A	49	96.79	79.4976172
341 U1419 A	10 H	6 A	50	96.8	79.504824
341 U1419 A	10 H	6 A	51	96.81	79.5120308
341 U1419 A	10 H	6 A	52	96.82	79.5192376
341 U1419 A	10 H	6 A	53	96.83	79.5264444
341 U1419 A	10 H	6 A	54	96.84	79.5336512
341 U1419 A	10 H	6 A	55	96.85	79.540858
341 U1419 A	10 H	6 A	56	96.86	79.5480648
341 U1419 A	10 H	6 A	57	96.87	79.5552716
341 U1419 A	10 H	6 A	58	96.88	79.5624784
341 U1419 A	10 H	6 A	59	96.89	79.5696852
341 U1419 A	10 H	6 A	60	96.9	79.576892
341 U1419 A	10 H	6 A	61	96.91	79.5840988
341 U1419 A	10 H	6 A	62	96.92	79.5913056
341 U1419 A	10 H	6 A	63	96.93	79.5985124
341 U1419 A	10 H	6 A	64	96.94	79.6057192

341 U1419 A	10 H	6 A	65	96.95	79.612926
341 U1419 E	15 H	1 A	26	96.96	79.6201328
341 U1419 E	15 H	1 A	27	96.97	79.6273396
341 U1419 E	15 H	1 A	28	96.98	79.6345464
341 U1419 E	15 H	1 A	29	96.99	79.6417532
341 U1419 E	15 H	1 A	30	97	79.64896
341 U1419 E	15 H	1 A	31	97.01	79.6561668
341 U1419 E	15 H	1 A	32	97.02	79.6633736
341 U1419 E	15 H	1 A	33	97.03	79.6705804
341 U1419 E	15 H	1 A	34	97.04	79.6777872
341 U1419 E	15 H	1 A	35	97.05	79.684994
341 U1419 E	15 H	1 A	36	97.06	79.6922008
341 U1419 E	15 H	1 A	37	97.07	79.6994076
341 U1419 E	15 H	1 A	38	97.08	79.7066144
341 U1419 E	15 H	1 A	39	97.09	79.7138212
341 U1419 E	15 H	1 A	40	97.1	79.721028
341 U1419 E	15 H	1 A	41	97.11	79.7282348
341 U1419 E	15 H	1 A	42	97.12	79.7354416
341 U1419 E	15 H	1 A	43	97.13	79.7426484
341 U1419 E	15 H	1 A	44	97.14	79.7498552
341 U1419 E	15 H	1 A	45	97.15	79.757062
341 U1419 E	15 H	1 A	46	97.16	79.7642688
341 U1419 E	15 H	1 A	47	97.17	79.7714756
341 U1419 E	15 H	1 A	48	97.18	79.7786824
341 U1419 E	15 H	1 A	49	97.19	79.7858892
341 U1419 E	15 H	1 A	50	97.2	79.793096
341 U1419 E	15 H	1 A	51	97.21	79.8003028
341 U1419 E	15 H	1 A	52	97.22	79.8075096
341 U1419 E	15 H	1 A	53	97.23	79.8147164
341 U1419 E	15 H	1 A	54	97.24	79.8219232
341 U1419 E	15 H	1 A	55	97.25	79.82913
341 U1419 E	15 H	1 A	56	97.26	79.8363368
341 U1419 E	15 H	1 A	57	97.27	79.8435436
341 U1419 E	15 H	1 A	58	97.28	79.8507504
341 U1419 E	15 H	1 A	59	97.29	79.8579572
341 U1419 E	15 H	1 A	60	97.3	79.865164
341 U1419 E	15 H	1 A	61	97.31	79.8723708
341 U1419 E	15 H	1 A	62	97.32	79.8795776
341 U1419 E	15 H	1 A	63	97.33	79.8867844
341 U1419 E	15 H	1 A	64	97.34	79.8939912
341 U1419 E	15 H	1 A	65	97.35	79.901198
341 U1419 E	15 H	1 A	66	97.36	79.9084048
341 U1419 E	15 H	1 A	67	97.37	79.9156116
341 U1419 E	15 H	1 A	68	97.38	79.9228184
341 U1419 E	15 H	1 A	69	97.39	79.9300252
341 U1419 E	15 H	1 A	70	97.4	79.937232

341 U1419 E	15 H	1 A	71	97.41	79.9444388
341 U1419 E	15 H	1 A	72	97.42	79.9516456
341 U1419 E	15 H	1 A	73	97.43	79.9588524
341 U1419 E	15 H	1 A	74	97.44	79.9660592
341 U1419 E	15 H	1 A	75	97.45	79.973266
341 U1419 E	15 H	1 A	76	97.46	79.9804728
341 U1419 E	15 H	1 A	77	97.47	79.9876796
341 U1419 E	15 H	1 A	78	97.48	79.9948864
341 U1419 E	15 H	1 A	79	97.49	80.0020932
341 U1419 E	15 H	1 A	80	97.5	80.0093
341 U1419 E	15 H	1 A	81	97.51	80.0165068
341 U1419 E	15 H	1 A	82	97.52	80.0237136
341 U1419 E	15 H	1 A	83	97.53	80.0309204
341 U1419 E	15 H	1 A	84	97.54	80.0381272
341 U1419 E	15 H	1 A	85	97.55	80.045334
341 U1419 E	15 H	1 A	86	97.56	80.0525408
341 U1419 E	15 H	1 A	87	97.57	80.0597476
341 U1419 E	15 H	1 A	88	97.58	80.0669544
341 U1419 E	15 H	1 A	89	97.59	80.0741612
341 U1419 E	15 H	1 A	90	97.6	80.081368
341 U1419 E	15 H	1 A	91	97.61	80.0885748
341 U1419 E	15 H	1 A	92	97.62	80.0957816
341 U1419 E	15 H	1 A	93	97.63	80.1029884
341 U1419 E	15 H	1 A	94	97.64	80.1101952
341 U1419 E	15 H	1 A	95	97.65	80.117402
341 U1419 E	15 H	1 A	96	97.66	80.1246088
341 U1419 E	15 H	1 A	97	97.67	80.1318156
341 U1419 E	15 H	1 A	98	97.68	80.1390224
341 U1419 E	15 H	1 A	99	97.69	80.1462292
341 U1419 E	15 H	1 A	100	97.7	80.153436
341 U1419 E	15 H	1 A	101	97.71	80.1606428
341 U1419 E	15 H	1 A	102	97.72	80.1678496
341 U1419 E	15 H	1 A	103	97.73	80.1750564
341 U1419 E	15 H	1 A	104	97.74	80.1822632
341 U1419 E	15 H	1 A	105	97.75	80.18947
341 U1419 E	15 H	1 A	106	97.76	80.1966768
341 U1419 E	15 H	1 A	107	97.77	80.2038836
341 U1419 E	15 H	1 A	108	97.78	80.2110904
341 U1419 E	15 H	1 A	109	97.79	80.2182972
341 U1419 E	15 H	1 A	110	97.8	80.225504
341 U1419 E	15 H	1 A	111	97.81	80.2327108
341 U1419 E	15 H	1 A	112	97.82	80.2399176
341 U1419 E	15 H	1 A	113	97.83	80.2471244
341 U1419 E	15 H	1 A	114	97.84	80.2543312
341 U1419 E	15 H	1 A	115	97.85	80.261538
341 U1419 E	15 H	1 A	116	97.86	80.2687448
341 U1419 E	15 H	1 A	117	97.87	80.2759516

341 U1419 E	15 H	1 A	118	97.88	80.2831584
341 U1419 E	15 H	1 A	119	97.89	80.2903652
341 U1419 E	15 H	1 A	120	97.9	80.297572
341 U1419 E	15 H	1 A	121	97.91	80.3047788
341 U1419 E	15 H	1 A	122	97.92	80.3119856
341 U1419 E	15 H	1 A	123	97.93	80.3191924
341 U1419 E	15 H	1 A	124	97.94	80.3263992
341 U1419 E	15 H	1 A	125	97.95	80.333606
341 U1419 E	15 H	1 A	126	97.96	80.3408128
341 U1419 E	15 H	1 A	127	97.97	80.3480196
341 U1419 E	15 H	1 A	128	97.98	80.3552264
341 U1419 E	15 H	1 A	129	97.99	80.3624332
341 U1419 E	15 H	1 A	130	98	80.36964
341 U1419 E	15 H	1 A	131	98.01	80.3768468
341 U1419 E	15 H	1 A	132	98.02	80.3840536
341 U1419 E	15 H	1 A	133	98.03	80.3912604
341 U1419 E	15 H	1 A	134	98.04	80.3984672
341 U1419 E	15 H	1 A	135	98.05	80.405674
341 U1419 E	15 H	1 A	136	98.06	80.4128808
341 U1419 E	15 H	1 A	137	98.07	80.4200876
341 U1419 E	15 H	1 A	138	98.08	80.4272944
341 U1419 E	15 H	1 A	139	98.09	80.4345012
341 U1419 E	15 H	1 A	140	98.1	80.441708
341 U1419 E	15 H	1 A	141	98.11	80.4489148
341 U1419 E	15 H	1 A	142	98.12	80.4561216
341 U1419 E	15 H	1 A	143	98.13	80.4633284
341 U1419 E	15 H	1 A	144	98.14	80.4705352
341 U1419 E	15 H	1 A	145	98.15	80.477742
341 U1419 E	15 H	2 A	0	98.16	80.4849488
341 U1419 E	15 H	2 A	1	98.17	80.4921556
341 U1419 E	15 H	2 A	2	98.18	80.4993624
341 U1419 E	15 H	2 A	3	98.19	80.5065692
341 U1419 E	15 H	2 A	4	98.2	80.513776
341 U1419 E	15 H	2 A	5	98.21	80.5209828
341 U1419 E	15 H	2 A	6	98.22	80.5281896
341 U1419 E	15 H	2 A	7	98.23	80.5353964
341 U1419 E	15 H	2 A	8	98.24	80.5426032
341 U1419 E	15 H	2 A	9	98.25	80.54981
341 U1419 E	15 H	2 A	10	98.26	80.5570168
341 U1419 E	15 H	2 A	11	98.27	80.5642236
341 U1419 E	15 H	2 A	12	98.28	80.5714304
341 U1419 E	15 H	2 A	13	98.29	80.5786372
341 U1419 E	15 H	2 A	14	98.3	80.585844
341 U1419 E	15 H	2 A	15	98.31	80.5930508
341 U1419 E	15 H	2 A	16	98.32	80.6002576
341 U1419 E	15 H	2 A	17	98.33	80.6074644
341 U1419 E	15 H	2 A	18	98.34	80.6146712

341 U1419 E	15 H	2 A	19	98.35	80.621878
341 U1419 E	15 H	2 A	20	98.36	80.6290848
341 U1419 E	15 H	2 A	21	98.37	80.6362916
341 U1419 E	15 H	2 A	22	98.38	80.6434984
341 U1419 E	15 H	2 A	23	98.39	80.6507052
341 U1419 E	15 H	2 A	24	98.4	80.657912
341 U1419 E	15 H	2 A	25	98.41	80.6651188
341 U1419 E	15 H	2 A	26	98.42	80.6723256
341 U1419 E	15 H	2 A	27	98.43	80.6795324
341 U1419 E	15 H	2 A	28	98.44	80.6867392
341 U1419 E	15 H	2 A	29	98.45	80.693946
341 U1419 E	15 H	2 A	30	98.46	80.7011528
341 U1419 E	15 H	2 A	31	98.47	80.7083596
341 U1419 E	15 H	2 A	32	98.48	80.7155664
341 U1419 E	15 H	2 A	33	98.49	80.7227732
341 U1419 E	15 H	2 A	34	98.5	80.72998
341 U1419 E	15 H	2 A	35	98.51	80.7371868
341 U1419 E	15 H	2 A	36	98.52	80.7443936
341 U1419 E	15 H	2 A	37	98.53	80.7516004
341 U1419 E	15 H	2 A	38	98.54	80.7588072
341 U1419 E	15 H	2 A	39	98.55	80.766014
341 U1419 E	15 H	2 A	40	98.56	80.7732208
341 U1419 E	15 H	2 A	41	98.57	80.7804276
341 U1419 E	15 H	2 A	42	98.58	80.7876344
341 U1419 E	15 H	2 A	43	98.59	80.7948412
341 U1419 E	15 H	2 A	44	98.6	80.802048
341 U1419 E	15 H	2 A	45	98.61	80.8092548
341 U1419 E	15 H	2 A	46	98.62	80.8164616
341 U1419 E	15 H	2 A	47	98.63	80.8236684
341 U1419 E	15 H	2 A	48	98.64	80.8308752
341 U1419 E	15 H	2 A	49	98.65	80.838082
341 U1419 E	15 H	2 A	50	98.66	80.8452888
341 U1419 E	15 H	2 A	51	98.67	80.8524956
341 U1419 E	15 H	2 A	52	98.68	80.8597024
341 U1419 E	15 H	2 A	53	98.69	80.8669092
341 U1419 E	15 H	2 A	54	98.7	80.874116
341 U1419 E	15 H	2 A	55	98.71	80.8813228
341 U1419 E	15 H	2 A	56	98.72	80.8885296
341 U1419 E	15 H	2 A	57	98.73	80.8957364
341 U1419 E	15 H	2 A	58	98.74	80.9029432
341 U1419 E	15 H	2 A	59	98.75	80.91015
341 U1419 E	15 H	2 A	60	98.76	80.9173568
341 U1419 E	15 H	2 A	61	98.77	80.9245636
341 U1419 E	15 H	2 A	62	98.78	80.9317704
341 U1419 E	15 H	2 A	63	98.79	80.9389772
341 U1419 E	15 H	2 A	64	98.8	80.946184
341 U1419 E	15 H	2 A	65	98.81	80.9533908

341 U1419 E	15 H	2 A	66	98.82	80.9605976
341 U1419 E	15 H	2 A	67	98.83	80.9678044
341 U1419 E	15 H	2 A	68	98.84	80.9750112
341 U1419 E	15 H	2 A	69	98.85	80.982218
341 U1419 E	15 H	2 A	70	98.86	80.9894248
341 U1419 E	15 H	2 A	71	98.87	80.9966316
341 U1419 E	15 H	2 A	72	98.88	81.0038384
341 U1419 E	15 H	2 A	73	98.89	81.0110452
341 U1419 E	15 H	2 A	74	98.9	81.018252
341 U1419 E	15 H	2 A	75	98.91	81.0254588
341 U1419 E	15 H	2 A	76	98.92	81.0326656
341 U1419 E	15 H	2 A	77	98.93	81.0398724
341 U1419 E	15 H	2 A	78	98.94	81.0470792
341 U1419 E	15 H	2 A	79	98.95	81.054286
341 U1419 E	15 H	2 A	80	98.96	81.0614928
341 U1419 E	15 H	2 A	81	98.97	81.0686996
341 U1419 E	15 H	2 A	82	98.98	81.0759064
341 U1419 E	15 H	2 A	83	98.99	81.0831132
341 U1419 E	15 H	2 A	84	99	81.09032
341 U1419 E	15 H	2 A	85	99.01	81.0975268
341 U1419 E	15 H	2 A	86	99.02	81.1047336
341 U1419 E	15 H	2 A	87	99.03	81.1119404
341 U1419 E	15 H	2 A	88	99.04	81.1191472
341 U1419 E	15 H	2 A	89	99.05	81.126354
341 U1419 E	15 H	2 A	90	99.06	81.1335608
341 U1419 E	15 H	2 A	91	99.07	81.1407676
341 U1419 E	15 H	2 A	92	99.08	81.1479744
341 U1419 E	15 H	2 A	93	99.09	81.1551812
341 U1419 E	15 H	2 A	94	99.1	81.162388
341 U1419 E	15 H	2 A	95	99.11	81.1695948
341 U1419 E	15 H	2 A	96	99.12	81.1768016
341 U1419 E	15 H	2 A	97	99.13	81.1840084
341 U1419 E	15 H	2 A	98	99.14	81.1912152
341 U1419 E	15 H	2 A	99	99.15	81.198422
341 U1419 E	15 H	2 A	100	99.16	81.2056288
341 U1419 E	15 H	2 A	101	99.17	81.2128356
341 U1419 E	15 H	2 A	102	99.18	81.2200424
341 U1419 E	15 H	2 A	103	99.19	81.2272492
341 U1419 E	15 H	2 A	104	99.2	81.234456
341 U1419 E	15 H	2 A	105	99.21	81.2416628
341 U1419 E	15 H	2 A	106	99.22	81.2488696
341 U1419 E	15 H	2 A	107	99.23	81.2560764
341 U1419 E	15 H	2 A	108	99.24	81.2632832
341 U1419 E	15 H	2 A	109	99.25	81.27049
341 U1419 E	15 H	2 A	110	99.26	81.2776968
341 U1419 E	15 H	2 A	111	99.27	81.2849036
341 U1419 E	15 H	2 A	112	99.28	81.2921104

341 U1419 E	15 H	2 A	113	99.29	81.2993172
341 U1419 E	15 H	2 A	114	99.3	81.306524
341 U1419 E	15 H	2 A	115	99.31	81.3137308
341 U1419 E	15 H	2 A	116	99.32	81.3209376
341 U1419 E	15 H	2 A	117	99.33	81.3281444
341 U1419 E	15 H	3 A	0	99.34	81.3353512
341 U1419 E	15 H	3 A	1	99.35	81.342558
341 U1419 E	15 H	3 A	2	99.36	81.3497648
341 U1419 E	15 H	3 A	3	99.37	81.3569716
341 U1419 E	15 H	3 A	4	99.38	81.3641784
341 U1419 E	15 H	3 A	5	99.39	81.3713852
341 U1419 E	15 H	3 A	6	99.4	81.378592
341 U1419 E	15 H	3 A	7	99.41	81.3857988
341 U1419 E	15 H	3 A	8	99.42	81.3930056
341 U1419 E	15 H	3 A	9	99.43	81.4002124
341 U1419 E	15 H	3 A	10	99.44	81.4074192
341 U1419 E	15 H	3 A	11	99.45	81.414626
341 U1419 E	15 H	3 A	12	99.46	81.4218328
341 U1419 E	15 H	3 A	13	99.47	81.4290396
341 U1419 E	15 H	3 A	14	99.48	81.4362464
341 U1419 E	15 H	3 A	15	99.49	81.4434532
341 U1419 C	12 H	1 A	52	99.5	81.45066
341 U1419 C	12 H	1 A	53	99.51	81.4578668
341 U1419 C	12 H	1 A	54	99.52	81.4650736
341 U1419 C	12 H	1 A	55	99.53	81.4722804
341 U1419 C	12 H	1 A	56	99.54	81.4794872
341 U1419 C	12 H	1 A	57	99.55	81.486694
341 U1419 C	12 H	1 A	58	99.56	81.4939008
341 U1419 C	12 H	1 A	59	99.57	81.5011076
341 U1419 C	12 H	1 A	60	99.58	81.5083144
341 U1419 C	12 H	1 A	61	99.59	81.5155212
341 U1419 C	12 H	1 A	62	99.6	81.522728
341 U1419 C	12 H	1 A	63	99.61	81.5299348
341 U1419 C	12 H	1 A	64	99.62	81.5371416
341 U1419 C	12 H	1 A	65	99.63	81.5443484
341 U1419 C	12 H	1 A	66	99.64	81.5515552
341 U1419 C	12 H	1 A	67	99.65	81.558762
341 U1419 C	12 H	1 A	68	99.66	81.5659688
341 U1419 C	12 H	1 A	69	99.67	81.5731756
341 U1419 C	12 H	1 A	70	99.68	81.5803824
341 U1419 C	12 H	1 A	71	99.69	81.5875892
341 U1419 C	12 H	1 A	72	99.7	81.594796
341 U1419 C	12 H	1 A	73	99.71	81.6020028
341 U1419 C	12 H	1 A	74	99.72	81.6092096
341 U1419 C	12 H	1 A	75	99.73	81.6164164
341 U1419 C	12 H	1 A	76	99.74	81.6236232

341 U1419 C	12 H	1 A	77	99.75	81.63083
341 U1419 C	12 H	1 A	78	99.76	81.6380368
341 U1419 C	12 H	1 A	79	99.77	81.6452436
341 U1419 C	12 H	1 A	80	99.78	81.6524504
341 U1419 C	12 H	1 A	81	99.79	81.6596572
341 U1419 C	12 H	1 A	82	99.8	81.666864
341 U1419 C	12 H	1 A	83	99.81	81.6740708
341 U1419 C	12 H	1 A	84	99.82	81.6812776
341 U1419 C	12 H	1 A	85	99.83	81.6884844
341 U1419 C	12 H	1 A	86	99.84	81.6956912
341 U1419 C	12 H	1 A	87	99.85	81.702898
341 U1419 C	12 H	1 A	88	99.86	81.7101048
341 U1419 C	12 H	1 A	89	99.87	81.7173116
341 U1419 C	12 H	1 A	90	99.88	81.7245184
341 U1419 C	12 H	1 A	91	99.89	81.7317252
341 U1419 C	12 H	1 A	92	99.9	81.738932
341 U1419 C	12 H	1 A	93	99.91	81.7461388
341 U1419 C	12 H	1 A	94	99.92	81.7533456
341 U1419 C	12 H	1 A	95	99.93	81.7605524
341 U1419 C	12 H	1 A	96	99.94	81.7677592
341 U1419 C	12 H	1 A	97	99.95	81.774966
341 U1419 C	12 H	1 A	98	99.96	81.7821728
341 U1419 C	12 H	1 A	99	99.97	81.7893796
341 U1419 C	12 H	1 A	100	99.98	81.7965864
341 U1419 C	12 H	1 A	101	99.99	81.8037932
341 U1419 C	12 H	1 A	102	100	81.811
341 U1419 C	12 H	1 A	103	100.01	81.8182068
341 U1419 C	12 H	1 A	104	100.02	81.8254136
341 U1419 C	12 H	1 A	105	100.03	81.8326204
341 U1419 C	12 H	1 A	106	100.04	81.8398272
341 U1419 C	12 H	1 A	107	100.05	81.847034
341 U1419 C	12 H	1 A	108	100.06	81.8542408
341 U1419 C	12 H	1 A	109	100.07	81.8614476
341 U1419 C	12 H	1 A	110	100.08	81.8686544
341 U1419 C	12 H	1 A	111	100.09	81.8758612
341 U1419 C	12 H	1 A	112	100.1	81.883068
341 U1419 C	12 H	1 A	113	100.11	81.8902748
341 U1419 C	12 H	1 A	114	100.12	81.8974816
341 U1419 C	12 H	1 A	115	100.13	81.9046884
341 U1419 C	12 H	1 A	116	100.14	81.9118952
341 U1419 C	12 H	1 A	117	100.15	81.919102
341 U1419 C	12 H	1 A	118	100.16	81.9263088
341 U1419 C	12 H	1 A	119	100.17	81.9335156
341 U1419 C	12 H	1 A	120	100.18	81.9407224
341 U1419 C	12 H	1 A	121	100.19	81.9479292
341 U1419 C	12 H	1 A	122	100.2	81.955136
341 U1419 C	12 H	1 A	123	100.21	81.9623428

341 U1419 C	12 H	1 A	124	100.22	81.9695496
341 U1419 C	12 H	1 A	125	100.23	81.9767564
341 U1419 C	12 H	1 A	126	100.24	81.9839632
341 U1419 C	12 H	1 A	127	100.25	81.99117
341 U1419 C	12 H	1 A	128	100.26	81.9983768
341 U1419 C	12 H	1 A	129	100.27	82.0055836
341 U1419 C	12 H	1 A	130	100.28	82.0127904
341 U1419 C	12 H	1 A	131	100.29	82.0199972
341 U1419 C	12 H	1 A	132	100.3	82.027204
341 U1419 C	12 H	1 A	133	100.31	82.0344108
341 U1419 C	12 H	1 A	134	100.32	82.0416176
341 U1419 C	12 H	1 A	135	100.33	82.0488244
341 U1419 C	12 H	1 A	136	100.34	82.0560312
341 U1419 C	12 H	1 A	137	100.35	82.063238
341 U1419 C	12 H	1 A	138	100.36	82.0704448
341 U1419 C	12 H	1 A	139	100.37	82.0776516
341 U1419 C	12 H	1 A	140	100.38	82.0848584
341 U1419 C	12 H	2 A	0	100.39	82.0920652
341 U1419 C	12 H	2 A	1	100.4	82.099272
341 U1419 C	12 H	2 A	2	100.41	82.1064788
341 U1419 C	12 H	2 A	3	100.42	82.1136856
341 U1419 C	12 H	2 A	4	100.43	82.1208924
341 U1419 C	12 H	2 A	5	100.44	82.1280992
341 U1419 C	12 H	2 A	6	100.45	82.135306
341 U1419 C	12 H	2 A	7	100.46	82.1425128
341 U1419 C	12 H	2 A	8	100.47	82.1497196
341 U1419 C	12 H	2 A	9	100.48	82.1569264
341 U1419 C	12 H	2 A	10	100.49	82.1641332
341 U1419 C	12 H	2 A	11	100.5	82.17134
341 U1419 C	12 H	2 A	12	100.51	82.1785468
341 U1419 C	12 H	2 A	13	100.52	82.1857536
341 U1419 C	12 H	2 A	14	100.53	82.1929604
341 U1419 C	12 H	2 A	15	100.54	82.2001672
341 U1419 C	12 H	2 A	16	100.55	82.207374
341 U1419 C	12 H	2 A	17	100.56	82.2145808
341 U1419 C	12 H	2 A	18	100.57	82.2217876
341 U1419 C	12 H	2 A	19	100.58	82.2289944
341 U1419 C	12 H	2 A	20	100.59	82.2362012
341 U1419 C	12 H	2 A	21	100.6	82.243408
341 U1419 C	12 H	2 A	22	100.61	82.2506148
341 U1419 C	12 H	2 A	23	100.62	82.2578216
341 U1419 C	12 H	2 A	24	100.63	82.2650284
341 U1419 C	12 H	2 A	25	100.64	82.2722352
341 U1419 C	12 H	2 A	26	100.65	82.279442
341 U1419 C	12 H	2 A	27	100.66	82.2866488
341 U1419 C	12 H	2 A	28	100.67	82.2938556
341 U1419 C	12 H	2 A	29	100.68	82.3010624

341 U1419 C	12 H	2 A	30	100.69	82.3082692
341 U1419 C	12 H	2 A	31	100.7	82.315476
341 U1419 C	12 H	2 A	32	100.71	82.3226828
341 U1419 C	12 H	2 A	33	100.72	82.3298896
341 U1419 C	12 H	2 A	34	100.73	82.3370964
341 U1419 C	12 H	2 A	35	100.74	82.3443032
341 U1419 C	12 H	2 A	36	100.75	82.35151
341 U1419 C	12 H	2 A	37	100.76	82.3587168
341 U1419 C	12 H	2 A	38	100.77	82.3659236
341 U1419 C	12 H	2 A	39	100.78	82.3731304
341 U1419 C	12 H	2 A	40	100.79	82.3803372
341 U1419 C	12 H	2 A	41	100.8	82.387544
341 U1419 C	12 H	2 A	42	100.81	82.3947508
341 U1419 C	12 H	2 A	43	100.82	82.4019576
341 U1419 C	12 H	2 A	44	100.83	82.4091644
341 U1419 C	12 H	2 A	45	100.84	82.4163712
341 U1419 C	12 H	2 A	46	100.85	82.423578
341 U1419 C	12 H	2 A	47	100.86	82.4307848
341 U1419 C	12 H	2 A	48	100.87	82.4379916
341 U1419 C	12 H	2 A	49	100.88	82.4451984
341 U1419 C	12 H	2 A	50	100.89	82.4524052
341 U1419 C	12 H	2 A	51	100.9	82.459612
341 U1419 C	12 H	2 A	52	100.91	82.4668188
341 U1419 C	12 H	2 A	53	100.92	82.4740256
341 U1419 C	12 H	2 A	54	100.93	82.4812324
341 U1419 C	12 H	2 A	55	100.94	82.4884392
341 U1419 C	12 H	2 A	56	100.95	82.495646
341 U1419 C	12 H	2 A	57	100.96	82.5028528
341 U1419 C	12 H	2 A	58	100.97	82.5100596
341 U1419 C	12 H	2 A	59	100.98	82.5172664
341 U1419 C	12 H	2 A	60	100.99	82.5244732
341 U1419 C	12 H	2 A	61	101	82.53168
341 U1419 C	12 H	2 A	62	101.01	82.5388868
341 U1419 C	12 H	2 A	63	101.02	82.5460936
341 U1419 C	12 H	2 A	64	101.03	82.5533004
341 U1419 C	12 H	2 A	65	101.04	82.5605072
341 U1419 C	12 H	2 A	66	101.05	82.567714
341 U1419 C	12 H	2 A	67	101.06	82.5749208
341 U1419 C	12 H	2 A	68	101.07	82.5821276
341 U1419 C	12 H	2 A	69	101.08	82.5893344
341 U1419 C	12 H	2 A	70	101.09	82.5965412
341 U1419 C	12 H	2 A	71	101.1	82.603748
341 U1419 C	12 H	2 A	72	101.11	82.6109548
341 U1419 C	12 H	2 A	73	101.12	82.6181616
341 U1419 C	12 H	2 A	74	101.13	82.6253684
341 U1419 C	12 H	2 A	75	101.14	82.6325752
341 U1419 C	12 H	2 A	76	101.15	82.639782

341 U1419 C	12 H	2 A	77	101.16	82.6469888
341 U1419 C	12 H	2 A	78	101.17	82.6541956
341 U1419 C	12 H	2 A	79	101.18	82.6614024
341 U1419 C	12 H	2 A	80	101.19	82.6686092
341 U1419 C	12 H	2 A	81	101.2	82.675816
341 U1419 C	12 H	2 A	82	101.21	82.6830228
341 U1419 C	12 H	2 A	83	101.22	82.6902296
341 U1419 C	12 H	2 A	84	101.23	82.6974364
341 U1419 C	12 H	2 A	85	101.24	82.7046432
341 U1419 C	12 H	2 A	86	101.25	82.71185
341 U1419 C	12 H	2 A	87	101.26	82.7190568
341 U1419 C	12 H	2 A	88	101.27	82.7262636
341 U1419 C	12 H	2 A	89	101.28	82.7334704
341 U1419 C	12 H	2 A	90	101.29	82.7406772
341 U1419 C	12 H	2 A	91	101.3	82.747884
341 U1419 C	12 H	2 A	92	101.31	82.7550908
341 U1419 C	12 H	2 A	93	101.32	82.7622976
341 U1419 C	12 H	2 A	94	101.33	82.7695044
341 U1419 C	12 H	2 A	95	101.34	82.7767112
341 U1419 C	12 H	2 A	96	101.35	82.783918
341 U1419 C	12 H	2 A	97	101.36	82.7911248
341 U1419 C	12 H	2 A	98	101.37	82.7983316
341 U1419 C	12 H	2 A	99	101.38	82.8055384
341 U1419 C	12 H	2 A	100	101.39	82.8127452
341 U1419 C	12 H	2 A	101	101.4	82.819952
341 U1419 C	12 H	2 A	102	101.41	82.8271588
341 U1419 C	12 H	2 A	103	101.42	82.8343656
341 U1419 C	12 H	2 A	104	101.43	82.8415724
341 U1419 C	12 H	2 A	105	101.44	82.8487792
341 U1419 C	12 H	2 A	106	101.45	82.855986
341 U1419 C	12 H	2 A	107	101.46	82.8631928
341 U1419 C	12 H	2 A	108	101.47	82.8703996
341 U1419 C	12 H	2 A	109	101.48	82.8776064
341 U1419 C	12 H	2 A	110	101.49	82.8848132
341 U1419 C	12 H	2 A	111	101.5	82.89202
341 U1419 C	12 H	2 A	112	101.51	82.8992268
341 U1419 C	12 H	2 A	113	101.52	82.9064336
341 U1419 C	12 H	2 A	114	101.53	82.9136404
341 U1419 C	12 H	2 A	115	101.54	82.9208472
341 U1419 C	12 H	2 A	116	101.55	82.928054
341 U1419 C	12 H	2 A	117	101.56	82.9352608
341 U1419 C	12 H	2 A	118	101.57	82.9424676
341 U1419 C	12 H	2 A	119	101.58	82.9496744
341 U1419 C	12 H	2 A	120	101.59	82.9568812
341 U1419 C	12 H	2 A	121	101.6	82.964088
341 U1419 C	12 H	2 A	122	101.61	82.9712948
341 U1419 C	12 H	2 A	123	101.62	82.9785016

341 U1419 C	12 H	2 A	124	101.63	82.9857084
341 U1419 C	12 H	2 A	125	101.64	82.9929152
341 U1419 C	12 H	2 A	126	101.65	83.000122
341 U1419 C	12 H	2 A	127	101.66	83.0073288
341 U1419 C	12 H	2 A	128	101.67	83.0145356
341 U1419 C	12 H	2 A	129	101.68	83.0217424
341 U1419 C	12 H	2 A	130	101.69	83.0289492
341 U1419 C	12 H	2 A	131	101.7	83.036156
341 U1419 C	12 H	2 A	132	101.71	83.0433628
341 U1419 C	12 H	2 A	133	101.72	83.0505696
341 U1419 C	12 H	2 A	134	101.73	83.0577764
341 U1419 C	12 H	2 A	135	101.74	83.0649832
341 U1419 C	12 H	2 A	136	101.75	83.07219
341 U1419 C	12 H	2 A	137	101.76	83.0793968
341 U1419 C	12 H	2 A	138	101.77	83.0866036
341 U1419 C	12 H	2 A	139	101.78	83.0938104
341 U1419 C	12 H	2 A	140	101.79	83.1010172
341 U1419 C	12 H	2 A	141	101.8	83.108224
341 U1419 C	12 H	2 A	142	101.81	83.1154308
341 U1419 C	12 H	3 A	0	101.82	83.1226376
341 U1419 C	12 H	3 A	1	101.83	83.1298444
341 U1419 C	12 H	3 A	2	101.84	83.1370512
341 U1419 C	12 H	3 A	3	101.85	83.144258
341 U1419 C	12 H	3 A	4	101.86	83.1514648
341 U1419 C	12 H	3 A	5	101.87	83.1586716
341 U1419 C	12 H	3 A	6	101.88	83.1658784
341 U1419 C	12 H	3 A	7	101.89	83.1730852
341 U1419 C	12 H	3 A	8	101.9	83.180292
341 U1419 C	12 H	3 A	9	101.91	83.1874988
341 U1419 C	12 H	3 A	10	101.92	83.1947056
341 U1419 C	12 H	3 A	11	101.93	83.2019124
341 U1419 C	12 H	3 A	12	101.94	83.2091192
341 U1419 C	12 H	3 A	13	101.95	83.216326
341 U1419 C	12 H	3 A	14	101.96	83.2235328
341 U1419 C	12 H	3 A	15	101.97	83.2307396
341 U1419 C	12 H	3 A	16	101.98	83.2379464
341 U1419 C	12 H	3 A	17	101.99	83.2451532
341 U1419 C	12 H	3 A	18	102	83.25236
341 U1419 C	12 H	3 A	19	102.01	83.2595668
341 U1419 C	12 H	3 A	20	102.02	83.2667736
341 U1419 C	12 H	3 A	21	102.03	83.2739804
341 U1419 C	12 H	3 A	22	102.04	83.2811872
341 U1419 C	12 H	3 A	23	102.05	83.288394
341 U1419 C	12 H	3 A	24	102.06	83.2956008
341 U1419 C	12 H	3 A	25	102.07	83.3028076
341 U1419 C	12 H	3 A	26	102.08	83.3100144
341 U1419 C	12 H	3 A	27	102.09	83.3172212

341 U1419 C	12 H	3 A	28	102.1	83.324428
341 U1419 C	12 H	3 A	29	102.11	83.3316348
341 U1419 C	12 H	3 A	30	102.12	83.3388416
341 U1419 C	12 H	3 A	31	102.13	83.3460484
341 U1419 C	12 H	3 A	32	102.14	83.3532552
341 U1419 C	12 H	3 A	33	102.15	83.360462
341 U1419 C	12 H	3 A	34	102.16	83.3676688
341 U1419 C	12 H	3 A	35	102.17	83.3748756
341 U1419 C	12 H	3 A	36	102.18	83.3820824
341 U1419 C	12 H	3 A	37	102.19	83.3892892
341 U1419 C	12 H	3 A	38	102.2	83.396496
341 U1419 C	12 H	3 A	39	102.21	83.4037028
341 U1419 C	12 H	3 A	40	102.22	83.4109096
341 U1419 C	12 H	3 A	41	102.23	83.4181164
341 U1419 C	12 H	3 A	42	102.24	83.4253232
341 U1419 C	12 H	3 A	43	102.25	83.43253
341 U1419 C	12 H	3 A	44	102.26	83.4397368
341 U1419 C	12 H	3 A	45	102.27	83.4469436
341 U1419 C	12 H	3 A	46	102.28	83.4541504
341 U1419 C	12 H	3 A	47	102.29	83.4613572
341 U1419 C	12 H	3 A	48	102.3	83.468564
341 U1419 C	12 H	3 A	49	102.31	83.4757708
341 U1419 C	12 H	3 A	50	102.32	83.4829776
341 U1419 C	12 H	3 A	51	102.33	83.4901844
341 U1419 C	12 H	3 A	52	102.34	83.4973912
341 U1419 C	12 H	3 A	53	102.35	83.504598
341 U1419 C	12 H	3 A	54	102.36	83.5118048
341 U1419 C	12 H	3 A	55	102.37	83.5190116
341 U1419 C	12 H	3 A	56	102.38	83.5262184
341 U1419 C	12 H	3 A	57	102.39	83.5334252
341 U1419 C	12 H	3 A	58	102.4	83.540632
341 U1419 C	12 H	3 A	59	102.41	83.5478388
341 U1419 C	12 H	3 A	60	102.42	83.5550456
341 U1419 C	12 H	3 A	61	102.43	83.5622524
341 U1419 C	12 H	3 A	62	102.44	83.5694592
341 U1419 C	12 H	3 A	63	102.45	83.576666
341 U1419 C	12 H	3 A	64	102.46	83.5838728
341 U1419 C	12 H	3 A	65	102.47	83.5910796
341 U1419 C	12 H	3 A	66	102.48	83.5982864
341 U1419 C	12 H	3 A	67	102.49	83.6054932
341 U1419 C	12 H	3 A	68	102.5	83.6127
341 U1419 C	12 H	3 A	69	102.51	83.6199068
341 U1419 C	12 H	3 A	70	102.52	83.6271136
341 U1419 C	12 H	3 A	71	102.53	83.6343204
341 U1419 C	12 H	3 A	72	102.54	83.6415272
341 U1419 C	12 H	3 A	73	102.55	83.648734
341 U1419 C	12 H	3 A	74	102.56	83.6559408

341 U1419 C	12 H	3 A	75	102.57	83.6631476
341 U1419 C	12 H	3 A	76	102.58	83.6703544
341 U1419 C	12 H	3 A	77	102.59	83.6775612
341 U1419 C	12 H	3 A	78	102.6	83.684768
341 U1419 C	12 H	3 A	79	102.61	83.6919748
341 U1419 C	12 H	3 A	80	102.62	83.6991816
341 U1419 C	12 H	3 A	81	102.63	83.7063884
341 U1419 C	12 H	3 A	82	102.64	83.7135952
341 U1419 C	12 H	3 A	83	102.65	83.720802
341 U1419 C	12 H	3 A	84	102.66	83.7280088
341 U1419 C	12 H	3 A	85	102.67	83.7352156
341 U1419 C	12 H	3 A	86	102.68	83.7424224
341 U1419 C	12 H	3 A	87	102.69	83.7496292
341 U1419 C	12 H	3 A	88	102.7	83.756836
341 U1419 C	12 H	3 A	89	102.71	83.7640428
341 U1419 C	12 H	3 A	90	102.72	83.7712496
341 U1419 C	12 H	3 A	91	102.73	83.7784564
341 U1419 C	12 H	3 A	92	102.74	83.7856632
341 U1419 C	12 H	3 A	93	102.75	83.79287
341 U1419 C	12 H	3 A	94	102.76	83.8000768
341 U1419 C	12 H	3 A	95	102.77	83.8072836
341 U1419 C	12 H	3 A	96	102.78	83.8144904
341 U1419 C	12 H	3 A	97	102.79	83.8216972
341 U1419 C	12 H	3 A	98	102.8	83.828904
341 U1419 C	12 H	3 A	99	102.81	83.8361108
341 U1419 C	12 H	3 A	100	102.82	83.8433176
341 U1419 C	12 H	3 A	101	102.83	83.8505244
341 U1419 C	12 H	3 A	102	102.84	83.8577312
341 U1419 C	12 H	3 A	103	102.85	83.864938
341 U1419 C	12 H	3 A	104	102.86	83.8721448
341 U1419 C	12 H	3 A	105	102.87	83.8793516
341 U1419 C	12 H	3 A	106	102.88	83.8865584
341 U1419 C	12 H	3 A	107	102.89	83.8937652
341 U1419 C	12 H	3 A	108	102.9	83.900972
341 U1419 C	12 H	3 A	109	102.91	83.9081788
341 U1419 C	12 H	3 A	110	102.92	83.9153856
341 U1419 C	12 H	3 A	111	102.93	83.9225924
341 U1419 C	12 H	3 A	112	102.94	83.9297992
341 U1419 C	12 H	3 A	113	102.95	83.937006
341 U1419 C	12 H	3 A	114	102.96	83.9442128
341 U1419 C	12 H	3 A	115	102.97	83.9514196
341 U1419 C	12 H	3 A	116	102.98	83.9586264
341 U1419 C	12 H	3 A	117	102.99	83.9658332
341 U1419 C	12 H	3 A	118	103	83.97304
341 U1419 C	12 H	3 A	119	103.01	83.9802468
341 U1419 C	12 H	3 A	120	103.02	83.9874536
341 U1419 C	12 H	3 A	121	103.03	83.9946604

341 U1419 C	12 H	3 A	122	103.04	84.0018672
341 U1419 C	12 H	3 A	123	103.05	84.009074
341 U1419 C	12 H	3 A	124	103.06	84.0162808
341 U1419 C	12 H	3 A	125	103.07	84.0234876
341 U1419 C	12 H	3 A	126	103.08	84.0306944
341 U1419 C	12 H	3 A	127	103.09	84.0379012
341 U1419 C	12 H	3 A	128	103.1	84.045108
341 U1419 C	12 H	3 A	129	103.11	84.0523148
341 U1419 C	12 H	3 A	130	103.12	84.0595216
341 U1419 C	12 H	3 A	131	103.13	84.0667284
341 U1419 C	12 H	3 A	132	103.14	84.0739352
341 U1419 C	12 H	3 A	133	103.15	84.081142
341 U1419 C	12 H	3 A	134	103.16	84.0883488
341 U1419 C	12 H	4 A	0	103.17	84.0955556
341 U1419 C	12 H	4 A	1	103.18	84.1027624
341 U1419 C	12 H	4 A	2	103.19	84.1099692
341 U1419 C	12 H	4 A	3	103.2	84.117176
341 U1419 C	12 H	4 A	4	103.21	84.1243828
341 U1419 C	12 H	4 A	5	103.22	84.1315896
341 U1419 C	12 H	4 A	6	103.23	84.1387964
341 U1419 C	12 H	4 A	7	103.24	84.1460032
341 U1419 C	12 H	4 A	8	103.25	84.15321
341 U1419 C	12 H	4 A	9	103.26	84.1604168
341 U1419 C	12 H	4 A	10	103.27	84.1676236
341 U1419 C	12 H	4 A	11	103.28	84.1748304
341 U1419 C	12 H	4 A	12	103.29	84.1820372
341 U1419 C	12 H	4 A	13	103.3	84.189244
341 U1419 C	12 H	4 A	14	103.31	84.1964508
341 U1419 C	12 H	4 A	15	103.32	84.2036576
341 U1419 C	12 H	4 A	16	103.33	84.2108644
341 U1419 C	12 H	4 A	17	103.34	84.2180712
341 U1419 C	12 H	4 A	18	103.35	84.225278
341 U1419 C	12 H	4 A	19	103.36	84.2324848
341 U1419 C	12 H	4 A	20	103.37	84.2396916
341 U1419 C	12 H	4 A	21	103.38	84.2468984
341 U1419 C	12 H	4 A	22	103.39	84.2541052
341 U1419 C	12 H	4 A	23	103.4	84.261312
341 U1419 C	12 H	4 A	24	103.41	84.2685188
341 U1419 C	12 H	4 A	25	103.42	84.2757256
341 U1419 C	12 H	4 A	26	103.43	84.2829324
341 U1419 C	12 H	4 A	27	103.44	84.2901392
341 U1419 C	12 H	4 A	28	103.45	84.297346
341 U1419 C	12 H	4 A	29	103.46	84.3045528
341 U1419 C	12 H	4 A	30	103.47	84.3117596
341 U1419 C	12 H	4 A	31	103.48	84.3189664
341 U1419 C	12 H	4 A	32	103.49	84.3261732
341 U1419 C	12 H	4 A	33	103.5	84.33338

341 U1419 C	12 H	4 A	34	103.51	84.3405868
341 U1419 C	12 H	4 A	35	103.52	84.3477936
341 U1419 C	12 H	4 A	36	103.53	84.3550004
341 U1419 C	12 H	4 A	37	103.54	84.3622072
341 U1419 C	12 H	4 A	38	103.55	84.369414
341 U1419 C	12 H	4 A	39	103.56	84.3766208
341 U1419 C	12 H	4 A	40	103.57	84.3838276
341 U1419 C	12 H	4 A	41	103.58	84.3910344
341 U1419 C	12 H	4 A	42	103.59	84.3982412
341 U1419 C	12 H	4 A	43	103.6	84.405448
341 U1419 C	12 H	4 A	44	103.61	84.4126548
341 U1419 C	12 H	4 A	45	103.62	84.4198616
341 U1419 D	16 H	1 A	15	103.63	84.4270684
341 U1419 D	16 H	1 A	16	103.64	84.4342752
341 U1419 D	16 H	1 A	17	103.65	84.441482
341 U1419 D	16 H	1 A	18	103.66	84.4486888
341 U1419 D	16 H	1 A	19	103.67	84.4558956
341 U1419 D	16 H	1 A	20	103.68	84.4631024
341 U1419 D	16 H	1 A	21	103.69	84.4703092
341 U1419 D	16 H	1 A	22	103.7	84.477516
341 U1419 D	16 H	1 A	23	103.71	84.4847228
341 U1419 D	16 H	1 A	24	103.72	84.4919296
341 U1419 D	16 H	1 A	25	103.73	84.4991364
341 U1419 D	16 H	1 A	26	103.74	84.5063432
341 U1419 D	16 H	1 A	27	103.75	84.51355
341 U1419 D	16 H	1 A	28	103.76	84.5207568
341 U1419 D	16 H	1 A	29	103.77	84.5279636
341 U1419 D	16 H	1 A	30	103.78	84.5351704
341 U1419 D	16 H	1 A	31	103.79	84.5423772
341 U1419 D	16 H	1 A	32	103.8	84.549584
341 U1419 D	16 H	1 A	33	103.81	84.5567908
341 U1419 D	16 H	1 A	34	103.82	84.5639976
341 U1419 D	16 H	1 A	35	103.83	84.5712044
341 U1419 D	16 H	1 A	36	103.84	84.5784112
341 U1419 D	16 H	1 A	37	103.85	84.585618
341 U1419 D	16 H	1 A	38	103.86	84.5928248
341 U1419 D	16 H	1 A	39	103.87	84.6000316
341 U1419 D	16 H	1 A	40	103.88	84.6072384
341 U1419 D	16 H	1 A	41	103.89	84.6144452
341 U1419 D	16 H	1 A	42	103.9	84.621652
341 U1419 D	16 H	1 A	43	103.91	84.6288588
341 U1419 D	16 H	1 A	44	103.92	84.6360656
341 U1419 D	16 H	1 A	45	103.93	84.6432724
341 U1419 D	16 H	1 A	46	103.94	84.6504792
341 U1419 D	16 H	1 A	47	103.95	84.657686
341 U1419 D	16 H	1 A	48	103.96	84.6648928

341 U1419 D	16 H	1 A	49	103.97	84.6720996
341 U1419 D	16 H	1 A	50	103.98	84.6793064
341 U1419 D	16 H	1 A	51	103.99	84.6865132
341 U1419 D	16 H	1 A	52	104	84.69372
341 U1419 D	16 H	1 A	53	104.01	84.7009268
341 U1419 D	16 H	1 A	54	104.02	84.7081336
341 U1419 D	16 H	1 A	55	104.03	84.7153404
341 U1419 D	16 H	1 A	56	104.04	84.7225472
341 U1419 D	16 H	1 A	57	104.05	84.729754
341 U1419 D	16 H	1 A	58	104.06	84.7369608
341 U1419 D	16 H	1 A	59	104.07	84.7441676
341 U1419 D	16 H	1 A	60	104.08	84.7513744
341 U1419 D	16 H	1 A	61	104.09	84.7585812
341 U1419 D	16 H	1 A	62	104.1	84.765788
341 U1419 D	16 H	1 A	63	104.11	84.7729948
341 U1419 D	16 H	1 A	64	104.12	84.7802016
341 U1419 D	16 H	1 A	65	104.13	84.7874084
341 U1419 D	16 H	1 A	66	104.14	84.7946152
341 U1419 D	16 H	1 A	67	104.15	84.801822
341 U1419 D	16 H	1 A	68	104.16	84.8090288
341 U1419 D	16 H	1 A	69	104.17	84.8162356
341 U1419 D	16 H	1 A	70	104.18	84.8234424
341 U1419 D	16 H	1 A	71	104.19	84.8306492
341 U1419 D	16 H	1 A	72	104.2	84.837856
341 U1419 D	16 H	1 A	73	104.21	84.8450628
341 U1419 D	16 H	1 A	74	104.22	84.8522696
341 U1419 D	16 H	1 A	75	104.23	84.8594764
341 U1419 D	16 H	1 A	76	104.24	84.8666832
341 U1419 D	16 H	1 A	77	104.25	84.87389
341 U1419 D	16 H	1 A	78	104.26	84.8810968
341 U1419 D	16 H	1 A	79	104.27	84.8883036
341 U1419 D	16 H	1 A	80	104.28	84.8955104
341 U1419 D	16 H	1 A	81	104.29	84.9027172
341 U1419 D	16 H	1 A	82	104.3	84.909924
341 U1419 D	16 H	1 A	83	104.31	84.9171308
341 U1419 D	16 H	1 A	84	104.32	84.9243376
341 U1419 D	16 H	1 A	85	104.33	84.9315444
341 U1419 D	16 H	1 A	86	104.34	84.9387512
341 U1419 D	16 H	1 A	87	104.35	84.945958
341 U1419 D	16 H	1 A	88	104.36	84.9531648
341 U1419 D	16 H	1 A	89	104.37	84.9603716
341 U1419 D	16 H	1 A	90	104.38	84.9675784
341 U1419 D	16 H	1 A	91	104.39	84.9747852
341 U1419 D	16 H	1 A	92	104.4	84.981992
341 U1419 D	16 H	1 A	93	104.41	84.9891988
341 U1419 D	16 H	1 A	94	104.42	84.9964056
341 U1419 D	16 H	1 A	95	104.43	85.0036124

341 U1419 D	16 H	1 A	96	104.44	85.0108192
341 U1419 D	16 H	1 A	97	104.45	85.018026
341 U1419 D	16 H	1 A	98	104.46	85.0252328
341 U1419 D	16 H	1 A	99	104.47	85.0324396
341 U1419 D	16 H	1 A	100	104.48	85.0396464
341 U1419 D	16 H	1 A	101	104.49	85.0468532
341 U1419 D	16 H	1 A	102	104.5	85.05406
341 U1419 D	16 H	1 A	103	104.51	85.0612668
341 U1419 D	16 H	1 A	104	104.52	85.0684736
341 U1419 D	16 H	1 A	105	104.53	85.0756804
341 U1419 D	16 H	1 A	106	104.54	85.0828872
341 U1419 D	16 H	1 A	107	104.55	85.090094
341 U1419 D	16 H	1 A	108	104.56	85.0973008
341 U1419 D	16 H	1 A	109	104.57	85.1045076
341 U1419 D	16 H	1 A	110	104.58	85.1117144
341 U1419 D	16 H	1 A	111	104.59	85.1189212
341 U1419 D	16 H	1 A	112	104.6	85.126128
341 U1419 D	16 H	1 A	113	104.61	85.1333348
341 U1419 D	16 H	1 A	114	104.62	85.1405416
341 U1419 D	16 H	1 A	115	104.63	85.1477484
341 U1419 D	16 H	1 A	116	104.64	85.1549552
341 U1419 D	16 H	1 A	117	104.65	85.162162
341 U1419 D	16 H	1 A	118	104.66	85.1693688
341 U1419 D	16 H	1 A	119	104.67	85.1765756
341 U1419 D	16 H	1 A	120	104.68	85.1837824
341 U1419 D	16 H	1 A	121	104.69	85.1909892
341 U1419 D	16 H	1 A	122	104.7	85.198196
341 U1419 D	16 H	1 A	123	104.71	85.2054028
341 U1419 D	16 H	1 A	124	104.72	85.2126096
341 U1419 D	16 H	1 A	125	104.73	85.2198164
341 U1419 D	16 H	1 A	126	104.74	85.2270232
341 U1419 D	16 H	1 A	127	104.75	85.23423
341 U1419 D	16 H	1 A	128	104.76	85.2414368
341 U1419 D	16 H	1 A	129	104.77	85.2486436
341 U1419 D	16 H	1 A	130	104.78	85.2558504
341 U1419 D	16 H	1 A	131	104.79	85.2630572
341 U1419 D	16 H	1 A	132	104.8	85.270264
341 U1419 D	16 H	1 A	133	104.81	85.2774708
341 U1419 D	16 H	1 A	134	104.82	85.2846776
341 U1419 D	16 H	1 A	135	104.83	85.2918844
341 U1419 D	16 H	1 A	136	104.84	85.2990912
341 U1419 D	16 H	1 A	137	104.85	85.306298
341 U1419 D	16 H	1 A	138	104.86	85.3135048
341 U1419 D	16 H	1 A	139	104.87	85.3207116
341 U1419 D	16 H	1 A	140	104.88	85.3279184
341 U1419 D	16 H	1 A	141	104.89	85.3351252
341 U1419 D	16 H	1 A	142	104.9	85.342332

341 U1419 D	16 H	1 A	143	104.91	85.3495388
341 U1419 D	16 H	1 A	144	104.92	85.3567456
341 U1419 D	16 H	2 A	0	104.93	85.3639524
341 U1419 D	16 H	2 A	1	104.94	85.3711592
341 U1419 D	16 H	2 A	2	104.95	85.378366
341 U1419 D	16 H	2 A	3	104.96	85.3855728
341 U1419 D	16 H	2 A	4	104.97	85.3927796
341 U1419 D	16 H	2 A	5	104.98	85.3999864
341 U1419 D	16 H	2 A	6	104.99	85.4071932
341 U1419 D	16 H	2 A	7	105	85.4144
341 U1419 D	16 H	2 A	8	105.01	85.4216068
341 U1419 D	16 H	2 A	9	105.02	85.4288136
341 U1419 D	16 H	2 A	10	105.03	85.4360204
341 U1419 D	16 H	2 A	11	105.04	85.4432272
341 U1419 D	16 H	2 A	12	105.05	85.450434
341 U1419 D	16 H	2 A	13	105.06	85.4576408
341 U1419 D	16 H	2 A	14	105.07	85.4648476
341 U1419 D	16 H	2 A	15	105.08	85.4720544
341 U1419 D	16 H	2 A	16	105.09	85.4792612
341 U1419 D	16 H	2 A	17	105.1	85.486468
341 U1419 D	16 H	2 A	18	105.11	85.4936748
341 U1419 D	16 H	2 A	19	105.12	85.5008816
341 U1419 D	16 H	2 A	20	105.13	85.5080884
341 U1419 D	16 H	2 A	21	105.14	85.5152952
341 U1419 D	16 H	2 A	22	105.15	85.522502
341 U1419 D	16 H	2 A	23	105.16	85.5297088
341 U1419 D	16 H	2 A	24	105.17	85.5369156
341 U1419 D	16 H	2 A	25	105.18	85.5441224
341 U1419 D	16 H	2 A	26	105.19	85.5513292
341 U1419 D	16 H	2 A	27	105.2	85.558536
341 U1419 D	16 H	2 A	28	105.21	85.5657428
341 U1419 D	16 H	2 A	29	105.22	85.5729496
341 U1419 D	16 H	2 A	30	105.23	85.5801564
341 U1419 D	16 H	2 A	31	105.24	85.5873632
341 U1419 D	16 H	2 A	32	105.25	85.59457
341 U1419 D	16 H	2 A	33	105.26	85.6017768
341 U1419 D	16 H	2 A	34	105.27	85.6089836
341 U1419 D	16 H	2 A	35	105.28	85.6161904
341 U1419 D	16 H	2 A	36	105.29	85.6233972
341 U1419 D	16 H	2 A	37	105.3	85.630604
341 U1419 D	16 H	2 A	38	105.31	85.6378108
341 U1419 D	16 H	2 A	39	105.32	85.6450176
341 U1419 D	16 H	2 A	40	105.33	85.6522244
341 U1419 D	16 H	2 A	41	105.34	85.6594312
341 U1419 D	16 H	2 A	42	105.35	85.666638
341 U1419 D	16 H	2 A	43	105.36	85.6738448
341 U1419 D	16 H	2 A	44	105.37	85.6810516

341 U1419 D	16 H	2 A	45	105.38	85.6882584
341 U1419 D	16 H	2 A	46	105.39	85.6954652
341 U1419 D	16 H	2 A	47	105.4	85.702672
341 U1419 D	16 H	2 A	48	105.41	85.7098788
341 U1419 D	16 H	2 A	49	105.42	85.7170856
341 U1419 D	16 H	2 A	50	105.43	85.7242924
341 U1419 D	16 H	2 A	51	105.44	85.7314992
341 U1419 D	16 H	2 A	52	105.45	85.738706
341 U1419 D	16 H	2 A	53	105.46	85.7459128
341 U1419 D	16 H	2 A	54	105.47	85.7531196
341 U1419 D	16 H	2 A	55	105.48	85.7603264
341 U1419 D	16 H	2 A	56	105.49	85.7675332
341 U1419 D	16 H	2 A	57	105.5	85.77474
341 U1419 D	16 H	2 A	58	105.51	85.7819468
341 U1419 D	16 H	2 A	59	105.52	85.7891536
341 U1419 D	16 H	2 A	60	105.53	85.7963604
341 U1419 D	16 H	2 A	61	105.54	85.8035672
341 U1419 D	16 H	2 A	62	105.55	85.810774
341 U1419 D	16 H	2 A	63	105.56	85.8179808
341 U1419 D	16 H	2 A	64	105.57	85.8251876
341 U1419 D	16 H	2 A	65	105.58	85.8323944
341 U1419 D	16 H	2 A	66	105.59	85.8396012
341 U1419 D	16 H	2 A	67	105.6	85.846808
341 U1419 D	16 H	2 A	68	105.61	85.8540148
341 U1419 D	16 H	2 A	69	105.62	85.8612216
341 U1419 D	16 H	2 A	70	105.63	85.8684284
341 U1419 D	16 H	2 A	71	105.64	85.8756352
341 U1419 D	16 H	2 A	72	105.65	85.882842
341 U1419 D	16 H	2 A	73	105.66	85.8900488
341 U1419 D	16 H	2 A	74	105.67	85.8972556
341 U1419 D	16 H	2 A	75	105.68	85.9044624
341 U1419 D	16 H	2 A	76	105.69	85.9116692
341 U1419 D	16 H	2 A	77	105.7	85.918876
341 U1419 D	16 H	2 A	78	105.71	85.9260828
341 U1419 D	16 H	2 A	79	105.72	85.9332896
341 U1419 D	16 H	2 A	80	105.73	85.9404964
341 U1419 D	16 H	2 A	81	105.74	85.9477032
341 U1419 D	16 H	2 A	82	105.75	85.95491
341 U1419 D	16 H	2 A	83	105.76	85.9621168
341 U1419 D	16 H	2 A	84	105.77	85.9693236
341 U1419 D	16 H	2 A	85	105.78	85.9765304
341 U1419 D	16 H	2 A	86	105.79	85.9837372
341 U1419 D	16 H	2 A	87	105.8	85.990944
341 U1419 D	16 H	2 A	88	105.81	85.9981508
341 U1419 D	16 H	2 A	89	105.82	86.0053576
341 U1419 D	16 H	2 A	90	105.83	86.0125644
341 U1419 D	16 H	2 A	91	105.84	86.0197712

341 U1419 D	16 H	2 A	92	105.85	86.026978
341 U1419 D	16 H	2 A	93	105.86	86.0341848
341 U1419 D	16 H	2 A	94	105.87	86.0413916
341 U1419 D	16 H	2 A	95	105.88	86.0485984
341 U1419 D	16 H	2 A	96	105.89	86.0558052
341 U1419 D	16 H	2 A	97	105.9	86.063012
341 U1419 D	16 H	2 A	98	105.91	86.0702188
341 U1419 D	16 H	2 A	99	105.92	86.0774256
341 U1419 D	16 H	2 A	100	105.93	86.0846324
341 U1419 D	16 H	2 A	101	105.94	86.0918392
341 U1419 D	16 H	2 A	102	105.95	86.099046
341 U1419 D	16 H	2 A	103	105.96	86.1062528
341 U1419 D	16 H	2 A	104	105.97	86.1134596
341 U1419 D	16 H	2 A	105	105.98	86.1206664
341 U1419 D	16 H	2 A	106	105.99	86.1278732
341 U1419 D	16 H	2 A	107	106	86.13508
341 U1419 D	16 H	2 A	108	106.01	86.1422868
341 U1419 D	16 H	2 A	109	106.02	86.1494936
341 U1419 D	16 H	2 A	110	106.03	86.1567004
341 U1419 D	16 H	2 A	111	106.04	86.1639072
341 U1419 D	16 H	2 A	112	106.05	86.171114
341 U1419 D	16 H	2 A	113	106.06	86.1783208
341 U1419 D	16 H	2 A	114	106.07	86.1855276
341 U1419 D	16 H	2 A	115	106.08	86.1927344
341 U1419 D	16 H	2 A	116	106.09	86.1999412
341 U1419 D	16 H	2 A	117	106.1	86.207148
341 U1419 D	16 H	2 A	118	106.11	86.2143548
341 U1419 D	16 H	2 A	119	106.12	86.2215616
341 U1419 D	16 H	2 A	120	106.13	86.2287684
341 U1419 D	16 H	2 A	121	106.14	86.2359752
341 U1419 D	16 H	2 A	122	106.15	86.243182
341 U1419 D	16 H	2 A	123	106.16	86.2503888
341 U1419 D	16 H	2 A	124	106.17	86.2575956
341 U1419 D	16 H	2 A	125	106.18	86.2648024
341 U1419 D	16 H	2 A	126	106.19	86.2720092
341 U1419 D	16 H	2 A	127	106.2	86.279216
341 U1419 D	16 H	2 A	128	106.21	86.2864228
341 U1419 D	16 H	2 A	129	106.22	86.2936296
341 U1419 D	16 H	2 A	130	106.23	86.3008364
341 U1419 D	16 H	2 A	131	106.24	86.3080432
341 U1419 D	16 H	2 A	132	106.25	86.31525
341 U1419 D	16 H	2 A	133	106.26	86.3224568
341 U1419 D	16 H	2 A	134	106.27	86.3296636
341 U1419 D	16 H	2 A	135	106.28	86.3368704
341 U1419 D	16 H	2 A	136	106.29	86.3440772
341 U1419 D	16 H	2 A	137	106.3	86.351284
341 U1419 D	16 H	2 A	138	106.31	86.3584908

341 U1419 D	16 H	2 A	139	106.32	86.3656976
341 U1419 D	16 H	2 A	140	106.33	86.3729044
341 U1419 D	16 H	2 A	141	106.34	86.3801112
341 U1419 D	16 H	2 A	142	106.35	86.387318
341 U1419 D	16 H	2 A	143	106.36	86.3945248
341 U1419 D	16 H	2 A	144	106.37	86.4017316
341 U1419 D	16 H	2 A	145	106.38	86.4089384
341 U1419 D	16 H	2 A	146	106.39	86.4161452
341 U1419 D	16 H	2 A	147	106.4	86.423352
341 U1419 D	16 H	2 A	148	106.41	86.4305588
341 U1419 D	16 H	2 A	149	106.42	86.4377656
341 U1419 D	16 H	2 A	150	106.43	86.4449724
341 U1419 D	16 H	3 A	0	106.44	86.4521792
341 U1419 D	16 H	3 A	1	106.45	86.459386
341 U1419 D	16 H	3 A	2	106.46	86.4665928
341 U1419 D	16 H	3 A	3	106.47	86.4737996
341 U1419 D	16 H	3 A	4	106.48	86.4810064
341 U1419 D	16 H	3 A	5	106.49	86.4882132
341 U1419 D	16 H	3 A	6	106.5	86.49542
341 U1419 D	16 H	3 A	7	106.51	86.5026268
341 U1419 D	16 H	3 A	8	106.52	86.5098336
341 U1419 D	16 H	3 A	9	106.53	86.5170404
341 U1419 D	16 H	3 A	10	106.54	86.5242472
341 U1419 D	16 H	3 A	11	106.55	86.531454
341 U1419 D	16 H	3 A	12	106.56	86.5386608
341 U1419 D	16 H	3 A	13	106.57	86.5458676
341 U1419 D	16 H	3 A	14	106.58	86.5530744
341 U1419 D	16 H	3 A	15	106.59	86.5602812
341 U1419 D	16 H	3 A	16	106.6	86.567488
341 U1419 D	16 H	3 A	17	106.61	86.5746948
341 U1419 D	16 H	3 A	18	106.62	86.5819016
341 U1419 D	16 H	3 A	19	106.63	86.5891084
341 U1419 D	16 H	3 A	20	106.64	86.5963152
341 U1419 D	16 H	3 A	21	106.65	86.603522
341 U1419 D	16 H	3 A	22	106.66	86.6107288
341 U1419 D	16 H	3 A	23	106.67	86.6179356
341 U1419 D	16 H	3 A	24	106.68	86.6251424
341 U1419 D	16 H	3 A	25	106.69	86.6323492
341 U1419 D	16 H	3 A	26	106.7	86.639556
341 U1419 D	16 H	3 A	27	106.71	86.6467628
341 U1419 D	16 H	3 A	28	106.72	86.6539696
341 U1419 D	16 H	3 A	29	106.73	86.6611764
341 U1419 D	16 H	3 A	30	106.74	86.6683832
341 U1419 D	16 H	3 A	31	106.75	86.67559
341 U1419 D	16 H	3 A	32	106.76	86.6827968
341 U1419 D	16 H	3 A	33	106.77	86.6900036
341 U1419 D	16 H	3 A	34	106.78	86.6972104

341 U1419 D	16 H	3 A	35	106.79	86.7044172
341 U1419 D	16 H	3 A	36	106.8	86.711624
341 U1419 D	16 H	3 A	37	106.81	86.7188308
341 U1419 D	16 H	3 A	38	106.82	86.7260376
341 U1419 D	16 H	3 A	39	106.83	86.7332444
341 U1419 D	16 H	3 A	40	106.84	86.7404512
341 U1419 D	16 H	3 A	41	106.85	86.747658
341 U1419 D	16 H	3 A	42	106.86	86.7548648
341 U1419 D	16 H	3 A	43	106.87	86.7620716
341 U1419 D	16 H	3 A	44	106.88	86.7692784
341 U1419 D	16 H	3 A	45	106.89	86.7764852
341 U1419 D	16 H	3 A	46	106.9	86.783692
341 U1419 D	16 H	3 A	47	106.91	86.7908988
341 U1419 D	16 H	3 A	48	106.92	86.7981056
341 U1419 D	16 H	3 A	49	106.93	86.8053124
341 U1419 D	16 H	3 A	50	106.94	86.8125192
341 U1419 D	16 H	3 A	51	106.95	86.819726
341 U1419 D	16 H	3 A	52	106.96	86.8269328
341 U1419 D	16 H	3 A	53	106.97	86.8341396
341 U1419 D	16 H	3 A	54	106.98	86.8413464
341 U1419 D	16 H	3 A	55	106.99	86.8485532
341 U1419 D	16 H	3 A	56	107	86.85576
341 U1419 D	16 H	3 A	57	107.01	86.8629668
341 U1419 D	16 H	3 A	58	107.02	86.8701736
341 U1419 D	16 H	3 A	59	107.03	86.8773804
341 U1419 D	16 H	3 A	60	107.04	86.8845872
341 U1419 D	16 H	3 A	61	107.05	86.891794
341 U1419 D	16 H	3 A	62	107.06	86.8990008
341 U1419 D	16 H	3 A	63	107.07	86.9062076
341 U1419 D	16 H	3 A	64	107.08	86.9134144
341 U1419 D	16 H	3 A	65	107.09	86.9206212
341 U1419 D	16 H	3 A	66	107.1	86.927828
341 U1419 D	16 H	3 A	67	107.11	86.9350348
341 U1419 D	16 H	3 A	68	107.12	86.9422416
341 U1419 D	16 H	3 A	69	107.13	86.9494484
341 U1419 D	16 H	3 A	70	107.14	86.9566552
341 U1419 D	16 H	3 A	71	107.15	86.963862
341 U1419 D	16 H	3 A	72	107.16	86.9710688
341 U1419 D	16 H	3 A	73	107.17	86.9782756
341 U1419 D	16 H	3 A	74	107.18	86.9854824
341 U1419 D	16 H	3 A	75	107.19	86.9926892
341 U1419 D	16 H	3 A	76	107.2	86.999896
341 U1419 D	16 H	3 A	77	107.21	87.0071028
341 U1419 D	16 H	3 A	78	107.22	87.0143096
341 U1419 D	16 H	3 A	79	107.23	87.0215164
341 U1419 D	16 H	3 A	80	107.24	87.0287232
341 U1419 D	16 H	3 A	81	107.25	87.03593

341 U1419 D	16 H	3 A	82	107.26	87.0431368
341 U1419 D	16 H	3 A	83	107.27	87.0503436
341 U1419 D	16 H	3 A	84	107.28	87.0575504
341 U1419 D	16 H	3 A	85	107.29	87.0647572
341 U1419 D	16 H	3 A	86	107.3	87.071964
341 U1419 D	16 H	3 A	87	107.31	87.0791708
341 U1419 D	16 H	3 A	88	107.32	87.0863776
341 U1419 D	16 H	3 A	89	107.33	87.0935844
341 U1419 D	16 H	3 A	90	107.34	87.1007912
341 U1419 D	16 H	3 A	91	107.35	87.107998
341 U1419 D	16 H	3 A	92	107.36	87.1152048
341 U1419 D	16 H	3 A	93	107.37	87.1224116
341 U1419 D	16 H	3 A	94	107.38	87.1296184
341 U1419 D	16 H	3 A	95	107.39	87.1368252
341 U1419 D	16 H	3 A	96	107.4	87.144032
341 U1419 D	16 H	3 A	97	107.41	87.1512388
341 U1419 D	16 H	3 A	98	107.42	87.1584456
341 U1419 D	16 H	3 A	99	107.43	87.1656524
341 U1419 D	16 H	3 A	100	107.44	87.1728592
341 U1419 B	12 H	1 A	137	107.45	87.180066
341 U1419 B	12 H	1 A	138	107.46	87.1872728
341 U1419 B	12 H	1 A	139	107.47	87.1944796
341 U1419 B	12 H	1 A	140	107.48	87.2016864
341 U1419 B	12 H	1 A	141	107.49	87.2088932
341 U1419 B	12 H	1 A	142	107.5	87.2161
341 U1419 B	12 H	1 A	143	107.51	87.2233068
341 U1419 B	12 H	1 A	144	107.52	87.2305136
341 U1419 B	12 H	1 A	145	107.53	87.2377204
341 U1419 B	12 H	1 A	146	107.54	87.2449272
341 U1419 B	12 H	1 A	147	107.55	87.252134
341 U1419 B	12 H	1 A	148	107.56	87.2593408
341 U1419 B	12 H	1 A	149	107.57	87.2665476
341 U1419 B	12 H	1 A	150	107.58	87.2737544
341 U1419 B	12 H	2 A	0	107.59	87.2809612
341 U1419 B	12 H	2 A	1	107.6	87.288168
341 U1419 B	12 H	2 A	2	107.61	87.2953748
341 U1419 B	12 H	2 A	3	107.62	87.3025816
341 U1419 B	12 H	2 A	4	107.63	87.3097884
341 U1419 B	12 H	2 A	5	107.64	87.3169952
341 U1419 B	12 H	2 A	6	107.65	87.324202
341 U1419 B	12 H	2 A	7	107.66	87.3314088
341 U1419 B	12 H	2 A	8	107.67	87.3386156
341 U1419 B	12 H	2 A	9	107.68	87.3458224
341 U1419 B	12 H	2 A	10	107.69	87.3530292
341 U1419 B	12 H	2 A	11	107.7	87.360236
341 U1419 B	12 H	2 A	12	107.71	87.3674428

341 U1419 B	12 H	2 A	13	107.72	87.3746496
341 U1419 B	12 H	2 A	14	107.73	87.3818564
341 U1419 B	12 H	2 A	15	107.74	87.3890632
341 U1419 B	12 H	2 A	16	107.75	87.39627
341 U1419 B	12 H	2 A	17	107.76	87.4034768
341 U1419 B	12 H	2 A	18	107.77	87.4106836
341 U1419 B	12 H	2 A	19	107.78	87.4178904
341 U1419 B	12 H	2 A	20	107.79	87.4250972
341 U1419 B	12 H	2 A	21	107.8	87.432304
341 U1419 B	12 H	2 A	22	107.81	87.4395108
341 U1419 B	12 H	2 A	23	107.82	87.4467176
341 U1419 B	12 H	2 A	24	107.83	87.4539244
341 U1419 B	12 H	2 A	25	107.84	87.4611312
341 U1419 B	12 H	2 A	26	107.85	87.468338
341 U1419 B	12 H	2 A	27	107.86	87.4755448
341 U1419 B	12 H	2 A	28	107.87	87.4827516
341 U1419 B	12 H	2 A	29	107.88	87.4899584
341 U1419 B	12 H	2 A	30	107.89	87.4971652
341 U1419 B	12 H	2 A	31	107.9	87.504372
341 U1419 B	12 H	2 A	32	107.91	87.5115788
341 U1419 B	12 H	2 A	33	107.92	87.5187856
341 U1419 B	12 H	2 A	34	107.93	87.5259924
341 U1419 B	12 H	2 A	35	107.94	87.5331992
341 U1419 B	12 H	2 A	36	107.95	87.540406
341 U1419 B	12 H	2 A	37	107.96	87.5476128
341 U1419 B	12 H	2 A	38	107.97	87.5548196
341 U1419 B	12 H	2 A	39	107.98	87.5620264
341 U1419 B	12 H	2 A	40	107.99	87.5692332
341 U1419 B	12 H	2 A	41	108	87.57644
341 U1419 B	12 H	2 A	42	108.01	87.5836468
341 U1419 B	12 H	2 A	43	108.02	87.5908536
341 U1419 B	12 H	2 A	44	108.03	87.5980604
341 U1419 B	12 H	2 A	45	108.04	87.6052672
341 U1419 B	12 H	2 A	46	108.05	87.612474
341 U1419 B	12 H	2 A	47	108.06	87.6196808
341 U1419 B	12 H	2 A	48	108.07	87.6268876
341 U1419 B	12 H	2 A	49	108.08	87.6340944
341 U1419 B	12 H	2 A	50	108.09	87.6413012
341 U1419 B	12 H	2 A	51	108.1	87.648508
341 U1419 B	12 H	2 A	52	108.11	87.6557148
341 U1419 B	12 H	2 A	53	108.12	87.6629216
341 U1419 B	12 H	2 A	54	108.13	87.6701284
341 U1419 B	12 H	2 A	55	108.14	87.6773352
341 U1419 B	12 H	2 A	56	108.15	87.684542
341 U1419 B	12 H	2 A	57	108.16	87.6917488
341 U1419 B	12 H	2 A	58	108.17	87.6989556
341 U1419 B	12 H	2 A	59	108.18	87.7061624

341 U1419 B	12 H	2 A	60	108.19	87.7133692
341 U1419 B	12 H	2 A	61	108.2	87.720576
341 U1419 B	12 H	2 A	62	108.21	87.7277828
341 U1419 B	12 H	2 A	63	108.22	87.7349896
341 U1419 B	12 H	2 A	64	108.23	87.7421964
341 U1419 B	12 H	2 A	65	108.24	87.7494032
341 U1419 B	12 H	2 A	66	108.25	87.75661
341 U1419 B	12 H	2 A	67	108.26	87.7638168
341 U1419 B	12 H	2 A	68	108.27	87.7710236
341 U1419 B	12 H	2 A	69	108.28	87.7782304
341 U1419 B	12 H	2 A	70	108.29	87.7854372
341 U1419 B	12 H	2 A	71	108.3	87.792644
341 U1419 B	12 H	2 A	72	108.31	87.7998508
341 U1419 B	12 H	2 A	73	108.32	87.8070576
341 U1419 B	12 H	2 A	74	108.33	87.8142644
341 U1419 B	12 H	2 A	75	108.34	87.8214712
341 U1419 B	12 H	2 A	76	108.35	87.828678
341 U1419 B	12 H	2 A	77	108.36	87.8358848
341 U1419 B	12 H	2 A	78	108.37	87.8430916
341 U1419 B	12 H	2 A	79	108.38	87.8502984
341 U1419 B	12 H	2 A	80	108.39	87.8575052
341 U1419 B	12 H	2 A	81	108.4	87.864712
341 U1419 B	12 H	2 A	82	108.41	87.8719188
341 U1419 B	12 H	2 A	83	108.42	87.8791256
341 U1419 B	12 H	2 A	84	108.43	87.8863324
341 U1419 B	12 H	2 A	85	108.44	87.8935392
341 U1419 B	12 H	2 A	86	108.45	87.900746
341 U1419 B	12 H	2 A	87	108.46	87.9079528
341 U1419 B	12 H	2 A	88	108.47	87.9151596
341 U1419 B	12 H	2 A	89	108.48	87.9223664
341 U1419 B	12 H	2 A	90	108.49	87.9295732
341 U1419 B	12 H	2 A	91	108.5	87.93678
341 U1419 B	12 H	2 A	92	108.51	87.9439868
341 U1419 B	12 H	2 A	93	108.52	87.9511936
341 U1419 B	12 H	2 A	94	108.53	87.9584004
341 U1419 B	12 H	2 A	95	108.54	87.9656072
341 U1419 B	12 H	2 A	96	108.55	87.972814
341 U1419 B	12 H	2 A	97	108.56	87.9800208
341 U1419 B	12 H	2 A	98	108.57	87.9872276
341 U1419 B	12 H	2 A	99	108.58	87.9944344
341 U1419 B	12 H	2 A	100	108.59	88.0016412
341 U1419 B	12 H	2 A	101	108.6	88.008848
341 U1419 B	12 H	2 A	102	108.61	88.0160548
341 U1419 B	12 H	2 A	103	108.62	88.0232616
341 U1419 B	12 H	2 A	104	108.63	88.0304684
341 U1419 B	12 H	2 A	105	108.64	88.0376752
341 U1419 B	12 H	2 A	106	108.65	88.044882

341 U1419 B	12 H	2 A	107	108.66	88.0520888
341 U1419 B	12 H	2 A	108	108.67	88.0592956
341 U1419 B	12 H	2 A	109	108.68	88.0665024
341 U1419 B	12 H	2 A	110	108.69	88.0737092
341 U1419 B	12 H	2 A	111	108.7	88.080916
341 U1419 B	12 H	2 A	112	108.71	88.0881228
341 U1419 B	12 H	2 A	113	108.72	88.0953296
341 U1419 B	12 H	2 A	114	108.73	88.1025364
341 U1419 B	12 H	2 A	115	108.74	88.1097432
341 U1419 B	12 H	2 A	116	108.75	88.11695
341 U1419 B	12 H	2 A	117	108.76	88.1241568
341 U1419 B	12 H	2 A	118	108.77	88.1313636
341 U1419 B	12 H	2 A	119	108.78	88.1385704
341 U1419 B	12 H	2 A	120	108.79	88.1457772
341 U1419 B	12 H	2 A	121	108.8	88.152984
341 U1419 B	12 H	2 A	122	108.81	88.1601908
341 U1419 B	12 H	2 A	123	108.82	88.1673976
341 U1419 B	12 H	2 A	124	108.83	88.1746044
341 U1419 B	12 H	2 A	125	108.84	88.1818112
341 U1419 B	12 H	2 A	126	108.85	88.189018
341 U1419 B	12 H	2 A	127	108.86	88.1962248
341 U1419 B	12 H	2 A	128	108.87	88.2034316
341 U1419 B	12 H	2 A	129	108.88	88.2106384
341 U1419 B	12 H	2 A	130	108.89	88.2178452
341 U1419 B	12 H	2 A	131	108.9	88.225052
341 U1419 B	12 H	2 A	132	108.91	88.2322588
341 U1419 B	12 H	2 A	133	108.92	88.2394656
341 U1419 B	12 H	2 A	134	108.93	88.2466724
341 U1419 E	17 H	2 A	19	108.94	88.2538792
341 U1419 E	17 H	2 A	20	108.95	88.261086
341 U1419 E	17 H	2 A	21	108.96	88.2682928
341 U1419 E	17 H	2 A	22	108.97	88.2754996
341 U1419 E	17 H	2 A	23	108.98	88.2827064
341 U1419 E	17 H	2 A	24	108.99	88.2899132
341 U1419 E	17 H	2 A	25	109	88.29712
341 U1419 E	17 H	2 A	26	109.01	88.3043268
341 U1419 E	17 H	2 A	27	109.02	88.3115336
341 U1419 E	17 H	2 A	28	109.03	88.3187404
341 U1419 E	17 H	2 A	29	109.04	88.3259472
341 U1419 E	17 H	2 A	30	109.05	88.333154
341 U1419 E	17 H	2 A	31	109.06	88.3403608
341 U1419 E	17 H	2 A	32	109.07	88.3475676
341 U1419 E	17 H	2 A	33	109.08	88.3547744
341 U1419 E	17 H	2 A	34	109.09	88.3619812
341 U1419 E	17 H	2 A	35	109.1	88.369188
341 U1419 E	17 H	2 A	36	109.11	88.3763948

341 U1419 E	17 H	2 A	37	109.12	88.3836016
341 U1419 E	17 H	2 A	38	109.13	88.3908084
341 U1419 E	17 H	2 A	39	109.14	88.3980152
341 U1419 E	17 H	2 A	40	109.15	88.405222
341 U1419 E	17 H	2 A	41	109.16	88.4124288
341 U1419 E	17 H	2 A	42	109.17	88.4196356
341 U1419 E	17 H	2 A	43	109.18	88.4268424
341 U1419 E	17 H	2 A	44	109.19	88.4340492
341 U1419 E	17 H	2 A	45	109.2	88.441256
341 U1419 E	17 H	2 A	46	109.21	88.4484628
341 U1419 E	17 H	2 A	47	109.22	88.4556696
341 U1419 E	17 H	2 A	48	109.23	88.4628764
341 U1419 E	17 H	2 A	49	109.24	88.4700832
341 U1419 E	17 H	2 A	50	109.25	88.47729
341 U1419 E	17 H	2 A	51	109.26	88.4844968
341 U1419 E	17 H	2 A	52	109.27	88.4917036
341 U1419 E	17 H	2 A	53	109.28	88.4989104
341 U1419 E	17 H	2 A	54	109.29	88.5061172
341 U1419 E	17 H	2 A	55	109.3	88.513324
341 U1419 E	17 H	2 A	56	109.31	88.5205308
341 U1419 E	17 H	2 A	57	109.32	88.5277376
341 U1419 E	17 H	2 A	58	109.33	88.5349444
341 U1419 E	17 H	2 A	59	109.34	88.5421512
341 U1419 E	17 H	2 A	60	109.35	88.549358
341 U1419 E	17 H	2 A	61	109.36	88.5565648
341 U1419 E	17 H	2 A	62	109.37	88.5637716
341 U1419 E	17 H	2 A	63	109.38	88.5709784
341 U1419 E	17 H	2 A	64	109.39	88.5781852
341 U1419 E	17 H	2 A	65	109.4	88.585392
341 U1419 E	17 H	2 A	66	109.41	88.5925988
341 U1419 E	17 H	2 A	67	109.42	88.5998056
341 U1419 E	17 H	2 A	68	109.43	88.6070124
341 U1419 E	17 H	2 A	69	109.44	88.6142192
341 U1419 E	17 H	2 A	70	109.45	88.621426
341 U1419 E	17 H	2 A	71	109.46	88.6286328
341 U1419 E	17 H	2 A	72	109.47	88.6358396
341 U1419 E	17 H	2 A	73	109.48	88.6430464
341 U1419 E	17 H	2 A	74	109.49	88.6502532
341 U1419 E	17 H	2 A	75	109.5	88.65746
341 U1419 E	17 H	2 A	76	109.51	88.6646668
341 U1419 E	17 H	2 A	77	109.52	88.6718736
341 U1419 E	17 H	2 A	78	109.53	88.6790804
341 U1419 E	17 H	2 A	79	109.54	88.6862872
341 U1419 E	17 H	2 A	80	109.55	88.693494
341 U1419 E	17 H	2 A	81	109.56	88.7007008
341 U1419 E	17 H	2 A	82	109.57	88.7079076
341 U1419 E	17 H	2 A	83	109.58	88.7151144

341 U1419 E	17 H	2 A	84	109.59	88.7223212
341 U1419 E	17 H	2 A	85	109.6	88.729528
341 U1419 E	17 H	2 A	86	109.61	88.7367348
341 U1419 E	17 H	2 A	87	109.62	88.7439416
341 U1419 E	17 H	2 A	88	109.63	88.7511484
341 U1419 E	17 H	2 A	89	109.64	88.7583552
341 U1419 E	17 H	2 A	90	109.65	88.765562
341 U1419 E	17 H	2 A	91	109.66	88.7727688
341 U1419 E	17 H	2 A	92	109.67	88.7799756
341 U1419 E	17 H	2 A	93	109.68	88.7871824
341 U1419 E	17 H	2 A	94	109.69	88.7943892
341 U1419 E	17 H	2 A	95	109.7	88.801596
341 U1419 E	17 H	2 A	96	109.71	88.8088028
341 U1419 E	17 H	2 A	97	109.72	88.8160096
341 U1419 E	17 H	2 A	98	109.73	88.8232164
341 U1419 E	17 H	2 A	99	109.74	88.8304232
341 U1419 E	17 H	2 A	100	109.75	88.83763
341 U1419 E	17 H	2 A	101	109.76	88.8448368
341 U1419 E	17 H	2 A	102	109.77	88.8520436
341 U1419 E	17 H	2 A	103	109.78	88.8592504
341 U1419 E	17 H	2 A	104	109.79	88.8664572
341 U1419 E	17 H	2 A	105	109.8	88.873664
341 U1419 E	17 H	2 A	106	109.81	88.8808708
341 U1419 E	17 H	2 A	107	109.82	88.8880776
341 U1419 E	17 H	2 A	108	109.83	88.8952844
341 U1419 E	17 H	2 A	109	109.84	88.9024912
341 U1419 E	17 H	2 A	110	109.85	88.909698
341 U1419 E	17 H	2 A	111	109.86	88.9169048
341 U1419 E	17 H	2 A	112	109.87	88.9241116
341 U1419 E	17 H	2 A	113	109.88	88.9313184
341 U1419 E	17 H	2 A	114	109.89	88.9385252
341 U1419 E	17 H	2 A	115	109.9	88.945732
341 U1419 E	17 H	2 A	116	109.91	88.9529388
341 U1419 E	17 H	2 A	117	109.92	88.9601456
341 U1419 E	17 H	2 A	118	109.93	88.9673524
341 U1419 E	17 H	2 A	119	109.94	88.9745592
341 U1419 E	17 H	2 A	120	109.95	88.981766
341 U1419 E	17 H	2 A	121	109.96	88.9889728
341 U1419 E	17 H	2 A	122	109.97	88.9961796
341 U1419 E	17 H	2 A	123	109.98	89.0033864
341 U1419 E	17 H	2 A	124	109.99	89.0105932
341 U1419 E	17 H	2 A	125	110	89.0178
341 U1419 E	17 H	2 A	126	110.01	89.0250068
341 U1419 E	17 H	2 A	127	110.02	89.0322136
341 U1419 E	17 H	2 A	128	110.03	89.0394204
341 U1419 E	17 H	2 A	129	110.04	89.0466272
341 U1419 E	17 H	2 A	130	110.05	89.053834

341 U1419 E	17 H	2 A	131	110.06	89.0610408
341 U1419 E	17 H	2 A	132	110.07	89.0682476
341 U1419 E	17 H	2 A	133	110.08	89.0754544
341 U1419 E	17 H	2 A	134	110.09	89.0826612
341 U1419 E	17 H	2 A	135	110.1	89.089868
341 U1419 E	17 H	2 A	136	110.11	89.0970748
341 U1419 E	17 H	2 A	137	110.12	89.1042816
341 U1419 E	17 H	2 A	138	110.13	89.1114884
341 U1419 E	17 H	2 A	139	110.14	89.1186952
341 U1419 E	17 H	2 A	140	110.15	89.125902
341 U1419 E	17 H	2 A	141	110.16	89.1331088
341 U1419 E	17 H	2 A	142	110.17	89.1403156
341 U1419 E	17 H	3 A	0	110.18	89.1475224
341 U1419 E	17 H	3 A	1	110.19	89.1547292
341 U1419 E	17 H	3 A	2	110.2	89.161936
341 U1419 E	17 H	3 A	3	110.21	89.1691428
341 U1419 E	17 H	3 A	4	110.22	89.1763496
341 U1419 E	17 H	3 A	5	110.23	89.1835564
341 U1419 E	17 H	3 A	6	110.24	89.1907632
341 U1419 E	17 H	3 A	7	110.25	89.19797
341 U1419 E	17 H	3 A	8	110.26	89.2051768
341 U1419 E	17 H	3 A	9	110.27	89.2123836
341 U1419 E	17 H	3 A	10	110.28	89.2195904
341 U1419 E	17 H	3 A	11	110.29	89.2267972
341 U1419 E	17 H	3 A	12	110.3	89.234004
341 U1419 E	17 H	3 A	13	110.31	89.2412108
341 U1419 E	17 H	3 A	14	110.32	89.2484176
341 U1419 E	17 H	3 A	15	110.33	89.2556244
341 U1419 E	17 H	3 A	16	110.34	89.2628312
341 U1419 E	17 H	3 A	17	110.35	89.270038
341 U1419 E	17 H	3 A	18	110.36	89.2772448
341 U1419 E	17 H	3 A	19	110.37	89.2844516
341 U1419 E	17 H	3 A	20	110.38	89.2916584
341 U1419 E	17 H	3 A	21	110.39	89.2988652
341 U1419 E	17 H	3 A	22	110.4	89.306072
341 U1419 E	17 H	3 A	23	110.41	89.3132788
341 U1419 E	17 H	3 A	24	110.42	89.3204856
341 U1419 E	17 H	3 A	25	110.43	89.3276924
341 U1419 E	17 H	3 A	26	110.44	89.3348992
341 U1419 E	17 H	3 A	27	110.45	89.342106
341 U1419 E	17 H	3 A	28	110.46	89.3493128
341 U1419 E	17 H	3 A	29	110.47	89.3565196
341 U1419 E	17 H	3 A	30	110.48	89.3637264
341 U1419 E	17 H	3 A	31	110.49	89.3709332
341 U1419 E	17 H	3 A	32	110.5	89.37814
341 U1419 E	17 H	3 A	33	110.51	89.3853468
341 U1419 E	17 H	3 A	34	110.52	89.3925536

341 U1419 E	17 H	3 A	35	110.53	89.3997604
341 U1419 E	17 H	3 A	36	110.54	89.4069672
341 U1419 E	17 H	3 A	37	110.55	89.414174
341 U1419 E	17 H	3 A	38	110.56	89.4213808
341 U1419 E	17 H	3 A	39	110.57	89.4285876
341 U1419 E	17 H	3 A	40	110.58	89.4357944
341 U1419 E	17 H	3 A	41	110.59	89.4430012
341 U1419 E	17 H	3 A	42	110.6	89.450208
341 U1419 E	17 H	3 A	43	110.61	89.4574148
341 U1419 E	17 H	3 A	44	110.62	89.4646216
341 U1419 E	17 H	3 A	45	110.63	89.4718284
341 U1419 E	17 H	3 A	46	110.64	89.4790352
341 U1419 E	17 H	3 A	47	110.65	89.486242
341 U1419 E	17 H	3 A	48	110.66	89.4934488
341 U1419 E	17 H	3 A	49	110.67	89.5006556
341 U1419 E	17 H	3 A	50	110.68	89.5078624
341 U1419 E	17 H	3 A	51	110.69	89.5150692
341 U1419 E	17 H	3 A	52	110.7	89.522276
341 U1419 E	17 H	3 A	53	110.71	89.5294828
341 U1419 E	17 H	3 A	54	110.72	89.5366896
341 U1419 E	17 H	3 A	55	110.73	89.5438964
341 U1419 E	17 H	3 A	56	110.74	89.5511032
341 U1419 E	17 H	3 A	57	110.75	89.55831
341 U1419 E	17 H	3 A	58	110.76	89.5655168
341 U1419 E	17 H	3 A	59	110.77	89.5727236
341 U1419 E	17 H	3 A	60	110.78	89.5799304
341 U1419 E	17 H	3 A	61	110.79	89.5871372
341 U1419 E	17 H	3 A	62	110.8	89.594344
341 U1419 E	17 H	3 A	63	110.81	89.6015508
341 U1419 E	17 H	3 A	64	110.82	89.6087576
341 U1419 E	17 H	3 A	65	110.83	89.6159644
341 U1419 E	17 H	3 A	66	110.84	89.6231712
341 U1419 E	17 H	3 A	67	110.85	89.630378
341 U1419 E	17 H	3 A	68	110.86	89.6375848
341 U1419 E	17 H	3 A	69	110.87	89.6447916
341 U1419 E	17 H	3 A	70	110.88	89.6519984
341 U1419 E	17 H	3 A	71	110.89	89.6592052
341 U1419 E	17 H	3 A	72	110.9	89.666412
341 U1419 E	17 H	3 A	73	110.91	89.6736188
341 U1419 E	17 H	3 A	74	110.92	89.6808256
341 U1419 E	17 H	3 A	75	110.93	89.6880324
341 U1419 E	17 H	3 A	76	110.94	89.6952392
341 U1419 E	17 H	3 A	77	110.95	89.702446
341 U1419 E	17 H	3 A	78	110.96	89.7096528
341 U1419 E	17 H	3 A	79	110.97	89.7168596
341 U1419 E	17 H	3 A	80	110.98	89.7240664
341 U1419 E	17 H	3 A	81	110.99	89.7312732

341 U1419 E	17 H	3 A	82	111	89.73848
341 U1419 E	17 H	3 A	83	111.01	89.7456868
341 U1419 E	17 H	3 A	84	111.02	89.7528936
341 U1419 E	17 H	3 A	85	111.03	89.7601004
341 U1419 E	17 H	3 A	86	111.04	89.7673072
341 U1419 E	17 H	3 A	87	111.05	89.774514
341 U1419 E	17 H	3 A	88	111.06	89.7817208
341 U1419 E	17 H	3 A	89	111.07	89.7889276
341 U1419 E	17 H	3 A	90	111.08	89.7961344
341 U1419 E	17 H	3 A	91	111.09	89.8033412
341 U1419 E	17 H	3 A	92	111.1	89.810548
341 U1419 E	17 H	3 A	93	111.11	89.8177548
341 U1419 E	17 H	3 A	94	111.12	89.8249616
341 U1419 E	17 H	3 A	95	111.13	89.8321684
341 U1419 E	17 H	3 A	96	111.14	89.8393752
341 U1419 E	17 H	3 A	97	111.15	89.846582
341 U1419 E	17 H	3 A	98	111.16	89.8537888
341 U1419 E	17 H	3 A	99	111.17	89.8609956
341 U1419 E	17 H	3 A	100	111.18	89.8682024
341 U1419 E	17 H	3 A	101	111.19	89.8754092
341 U1419 E	17 H	3 A	102	111.2	89.882616
341 U1419 E	17 H	3 A	103	111.21	89.8898228
341 U1419 E	17 H	3 A	104	111.22	89.8970296
341 U1419 E	17 H	3 A	105	111.23	89.9042364
341 U1419 E	17 H	3 A	106	111.24	89.9114432
341 U1419 E	17 H	3 A	107	111.25	89.91865
341 U1419 E	17 H	3 A	108	111.26	89.9258568
341 U1419 E	17 H	3 A	109	111.27	89.9330636
341 U1419 E	17 H	3 A	110	111.28	89.9402704
341 U1419 E	17 H	3 A	111	111.29	89.9474772
341 U1419 E	17 H	3 A	112	111.3	89.954684
341 U1419 E	17 H	3 A	113	111.31	89.9618908
341 U1419 E	17 H	3 A	114	111.32	89.9690976
341 U1419 E	17 H	3 A	115	111.33	89.9763044
341 U1419 E	17 H	3 A	116	111.34	89.9835112
341 U1419 E	17 H	3 A	117	111.35	89.990718
341 U1419 E	17 H	3 A	118	111.36	89.9979248
341 U1419 E	17 H	3 A	119	111.37	90.0051316
341 U1419 E	17 H	3 A	120	111.38	90.0123384
341 U1419 E	17 H	3 A	121	111.39	90.0195452
341 U1419 E	17 H	3 A	122	111.4	90.026752
341 U1419 E	17 H	3 A	123	111.41	90.0339588
341 U1419 E	17 H	3 A	124	111.42	90.0411656
341 U1419 E	17 H	3 A	125	111.43	90.0483724
341 U1419 E	17 H	3 A	126	111.44	90.0555792
341 U1419 E	17 H	4 A			SECTION NOT SAMPLED

Site	Sample name	Mean depth CCSF-A (m)	Age ¹⁴C (years)	Age ¹⁴C error σ1	Calibrated age (cal yr BP)	Calibrated age error σ1
EW0408-87JC	EW0408_87JC_38-40P	0.29	1640	15	704	16
EW0408-87JC	EW0408_87JC_207-210P	1.60	8520	20	8505	28
EW0408-87JC	EW0408_87JC_244-246P	1.91	10715	20	11221	14
EW0408-87JC	EW0408_87JC_249-251P	1.94	10740	40	11244	34.5
EW0408-87JC	EW0408_87JC_254-256P	1.96	10975	30	11734	73.5
EW0408-87JC	EW0408_87JC_266-268P	2.11	11090	25	11952	43
EW0408-87JC	EW0408_87JC_280-282P	2.28	11695	30	12695	20.5
EW0408-87JC	EW0408_87JC_300-302P	2.40	12460	40	13427	33.5
EW0408-87JC	EW0408_87JC_328-330P	2.65	13170	40	14195	54.5
EW0408-87JC	EW0408_87JC_340-342P	2.74	13330	45	14595	154.5
EW0408-87JC	EW0408_87JC_380-382P	3.07	13830	30	15475	74
U1418	U1418C_1H3_16-20P	3.18	13923	79	15626	137
EW0408-87JC	EW0408_87JC_419-422P	3.31	14290	40	16145	50
EW0408-87JC	EW0408_87JC_458-462P	3.61	14560	70	16499	110.08
EW0408-87JC	EW0408_87JC_490-494P	3.86	14840	70	16952	105.5
EW0408-87JC	EW0408_87JC_539-542P	4.41	14930	60	17085	82
EW0408-87JC	EW0408_87JC_918-922P	8.09	15060	45	17272	74
U1418	U1418D_2H3_16-20P	8.16	15167	49	17424	63.5
EW0408-87JC	EW0408_87JC_1000-1004P	9.15	15020	50	17212	82
U1418	U1418C_2H3_116-120P	14.17	15180	118	17422	154.5
EW0408-87JC	EW0408_87JC_1447-1450	16.14	15445	40	17753	57.5
U1418	U1418C_2H5_16-20P	16.17	15416	98	17718	114
U1418	U1418D_3H3_6-10P	18.30	15440	79	17745	96
U1418	U1418D_3H5_96-100P	22.20	15454	71	17760	86
U1418	U1418C_3H5_46-50P	26.14	15787	51	18122	70.5

U1418	U1418D_4H2_86-90P	28.15	15826	51	18172	91.5
U1418	U1418D_4H5_36-40P	32.153	16470	53	18841	43.5
U1418	U1418C_4H3_96-100P	34.193	16565	53	18922	47
U1418	U1418D_5H2_26-30P	38.145	17790	59	20411	73.5
U1418	U1418D_5H4_145-148P	42.145	18455	63	21244	97.5
U1418	U1418D_5H6_26-30P	44.145	18804	117	21715	137
U1418	U1418D_6H3_46-50P	50.201	19923	146	22932.5	188.66
U1418	U1418C_6H4_86-90P	56.15	22092	91	25577	87.5
U1418	U1418D_9H3_86-90P	80.192	28323	190	31282	102
U1418	U1418E_2H2_71-75P	90.162	34517	402	37959	573
U1418	U1418E_2H3_120-124P	92.162	37203	536	40914	514.08
U1418	U1418E_2H5_21-25P	94.162	42871	1073	45351	959.08

Conversion of CCSF-A depths to CCSF-B depths at Exp. 341 Site U1418

Sample name	Mean depth CCSF-A (m)	Corresponding depth in CCSF-B (m)
EW0408_87JC_38-40P	0.29	0.255
EW0408_87JC_207-210P	1.6	1.407
EW0408_87JC_244-246P	1.91	1.680
EW0408_87JC_249-251P	1.94	1.706
EW0408_87JC_254-256P	1.96	1.724
EW0408_87JC_266-268P	2.11	1.856
EW0408_87JC_280-282P	2.28	2.005
EW0408_87JC_300-302P	2.4	2.111
EW0408_87JC_328-330P	2.65	2.331
EW0408_87JC_340-342P	2.74	2.410
EW0408_87JC_380-382P	3.07	2.700
U1418C_1H3_16-20P	3.18	2.797
EW0408_87JC_419-422P	3.31	2.911
EW0408_87JC_458-462P	3.61	3.175
EW0408_87JC_490-494P	3.86	3.395
EW0408_87JC_539-542P	4.41	3.878
EW0408_87JC_918-922P	8.09	7.115
U1418D_2H3_16-20P	8.16	7.176
EW0408_87JC_1000-1004P	9.15	8.047
U1418C_2H3_116-120P	14.17	12.462
EW0408_87JC_1447-1450	16.14	14.194
U1418C_2H5_16-20P	16.17	14.221
U1418D_3H3_6-10P	18.3	16.094
U1418D_3H5_96-100P	22.2	19.524
U1418C_3H5_46-50P	26.14	22.989
U1418D_4H2_86-90P	28.15	24.757
U1418D_4H5_36-40P	32.153	28.277
U1418C_4H3_96-100P	34.193	30.071
U1418D_5H2_26-30P	38.145	33.547
U1418D_5H4_145-148P	42.145	37.064
U1418D_5H6_26-30P	44.145	38.823
U1418D_6H3_46-50P	50.201	44.149
U1418C_6H4_86-90P	56.15	49.381
U1418D_9H3_86-90P	80.192	70.525
U1418E_2H2_71-75P	90.162	79.293
U1418E_2H3_120-124P	92.162	81.052
U1418E_2H5_21-25P	94.162	82.811

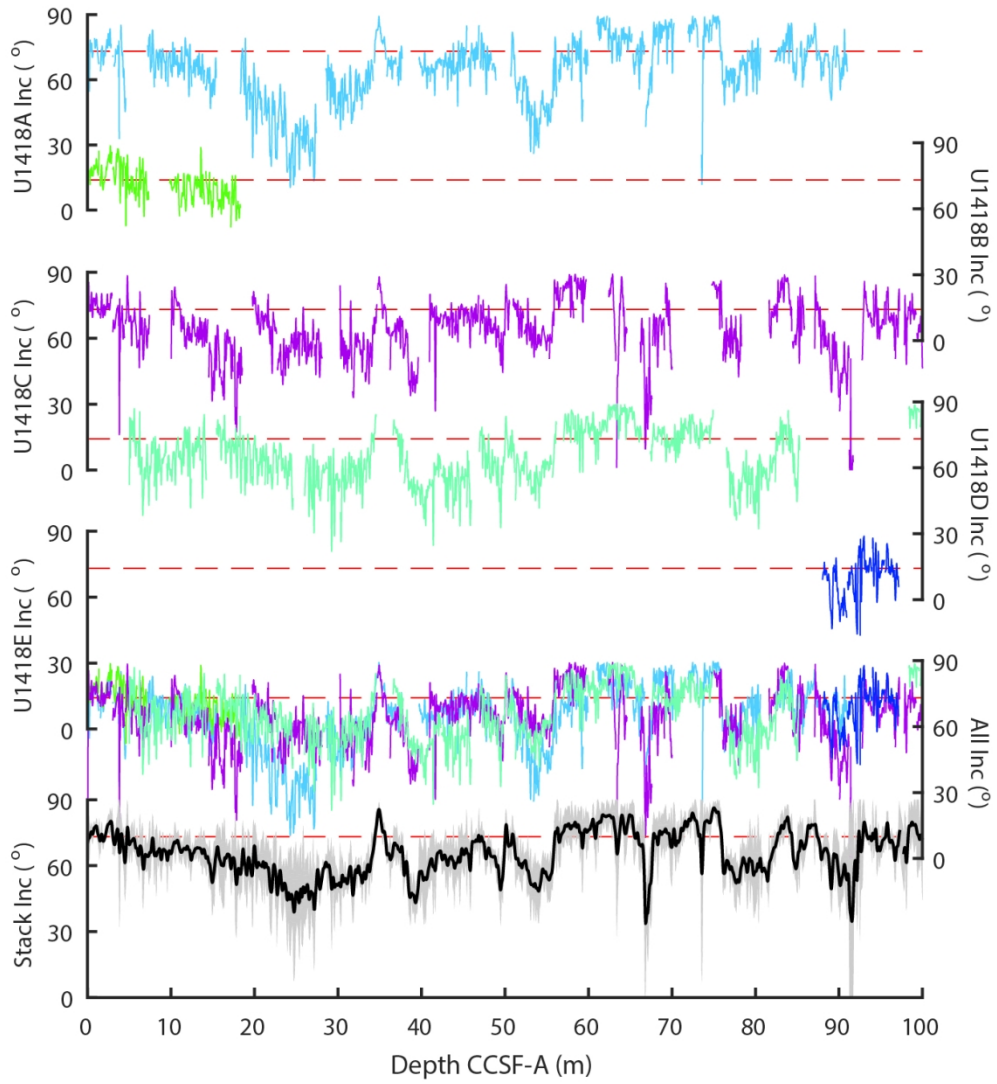

117x128mm (300 x 300 DPI)